

US00D862039S

(12) **United States Design Patent**
Waldman

(10) **Patent No.:** **US D862,039 S**
(45) **Date of Patent:** **** Oct. 8, 2019**

(54) **SWIMSUIT**

(71) Applicant: **Global Trademarks, Inc.**, Stockerton, PA (US)

(72) Inventor: **Mark Waldman**, Annandale, NJ (US)

(73) Assignee: **Global Trademarks, Inc.**

(**) Term: **15 Years**

(21) Appl. No.: **29/680,919**

(22) Filed: **Feb. 21, 2019**

Related U.S. Application Data

(62) Division of application No. 29/600,248, filed on Apr. 11, 2017, now Pat. No. Des. 846,236.

(51) **LOC (12) Cl.** **02-02**

(52) **U.S. Cl.**
USPC **D2/731**

(58) **Field of Classification Search**
USPC D2/731, 733, 736, 737, 749, 840, 848
CPC A41D 7/00; A41D 7/006; A41D 7/008
See application file for complete search history.

(56) **References Cited**

U.S. PATENT DOCUMENTS

2,060,689 A	11/1936	Read
D297,581 S	9/1988	Wirth
5,359,732 A	11/1994	Waldman et al.
D600,880 S	9/2009	Waldman
D613,036 S	4/2010	Waldman
D613,477 S	4/2010	Waldman
D620,229 S	7/2010	Waldman
D625,079 S	10/2010	Souza et al.
D634,510 S	3/2011	Waldman
D635,740 S	4/2011	Waldman
D636,559 S	4/2011	Maestrales
D641,958 S	7/2011	Waldman
D679,071 S	4/2013	Waldman
8,418,268 B2	4/2013	Waldman et al.

D687,212 S	8/2013	Waldman et al.
D693,542 S	11/2013	Waldman
D701,675 S	4/2014	Waldman
8,726,700 B2	5/2014	Waldman et al.
D706,019 S	6/2014	Waldman
D717,523 S	11/2014	Waldman
8,990,965 B2	3/2015	Waldman et al.
D727,594 S	4/2015	Waldman
D728,896 S	5/2015	Waldman

(Continued)

OTHER PUBLICATIONS

Neiman Marcu, <https://www.neimanmarcus.com/p/gottex-lattice-ruched-one-piece-swimsuit-prod211210268>. "Gottex: Lattice4 Ruched One-Piece Swimsuit", Date Unknown; Viewed Nov. 2018, (Year: 2018).

(Continued)

Primary Examiner — R. Johnson

(74) *Attorney, Agent, or Firm* — The Belles Group, Inc.

(57) **CLAIM**

The ornamental design for a swimsuit, as shown and described.

DESCRIPTION

FIG. 1 is a front view of a swimsuit according to the new design.

FIG. 2 is a rear view thereof.

FIG. 3 is a left-side view thereof; and,

FIG. 4 is a right-side view thereof.

The dash-dot-dash lines immediately adjacent to the solid lines illustrating portions of the swimsuit define the bounds of the claimed design and form no part thereof. The broken lines illustrating portions of the swimsuit form no part of the claimed design. All other broken lines illustrating a human body are for environmental purposes only and form no part of the claimed design.

1 Claim, 4 Drawing Sheets

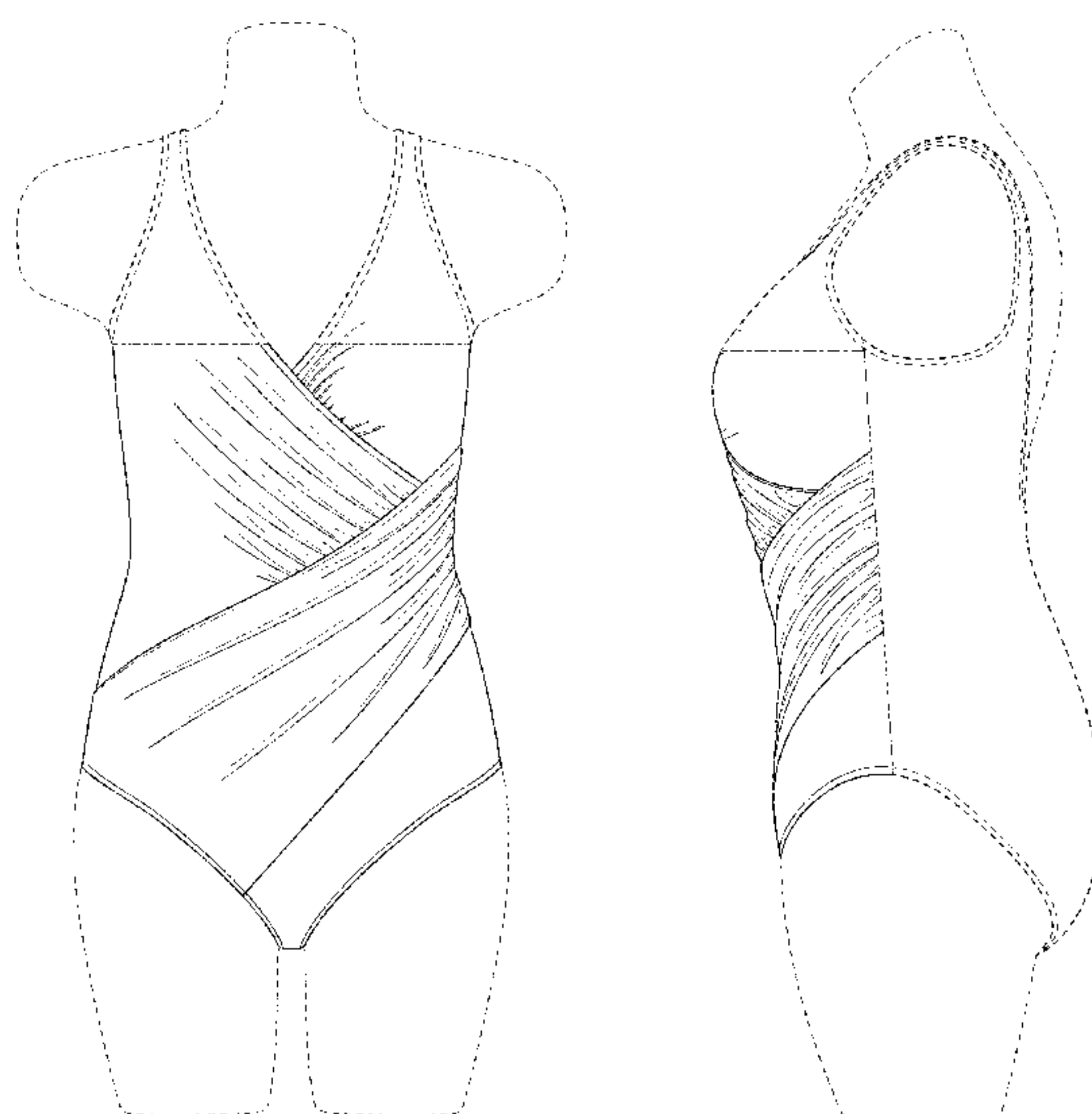

(56)

References Cited

U.S. PATENT DOCUMENTS

D728,897	S	5/2015	Waldman	
D729,496	S	5/2015	Tucker	
D730,620	S	6/2015	Tucker	
D731,145	S	6/2015	Davis	
D731,146	S	6/2015	Dweck	
D731,749	S	6/2015	Waldman	
D735,971	S	8/2015	Saylor et al.	
D742,620	S	11/2015	Waldman et al.	
D746,021	S	12/2015	Saylor et al.	
D755,475	S	5/2016	Waldman	
D755,476	S	5/2016	Waldman	
D773,776	S	12/2016	Waldman	
D774,730	S	12/2016	Waldman	
D775,783	S	1/2017	Waldman	
D785,905	S	5/2017	Savage	
D795,531	S	8/2017	Waldman	
D806,359	S	1/2018	Waldman	
D817,602	S	5/2018	Waldman	
D821,059	S	6/2018	Savage	
D844,291	S *	4/2019	Waldman D2/731
D844,934	S *	4/2019	Waldman D2/731
D846,236	S *	4/2019	Waldman D2/731
2012/0185992	A1	10/2012	Byrnes	
2012/0266347	A1	10/2012	DiLorenzo	

OTHER PUBLICATIONS

Shop Fitness. https://www.fitnessmagazine.com/shop/gottex-ruched-one-piece-swimsuit-pbea6e7ba7359aa7d_0c3c0c385148ebc.html. "Ruched On-Piece Swimsuit", Date Unknown; Viewed Nov. 2018 (Year: 2018).

* cited by examiner

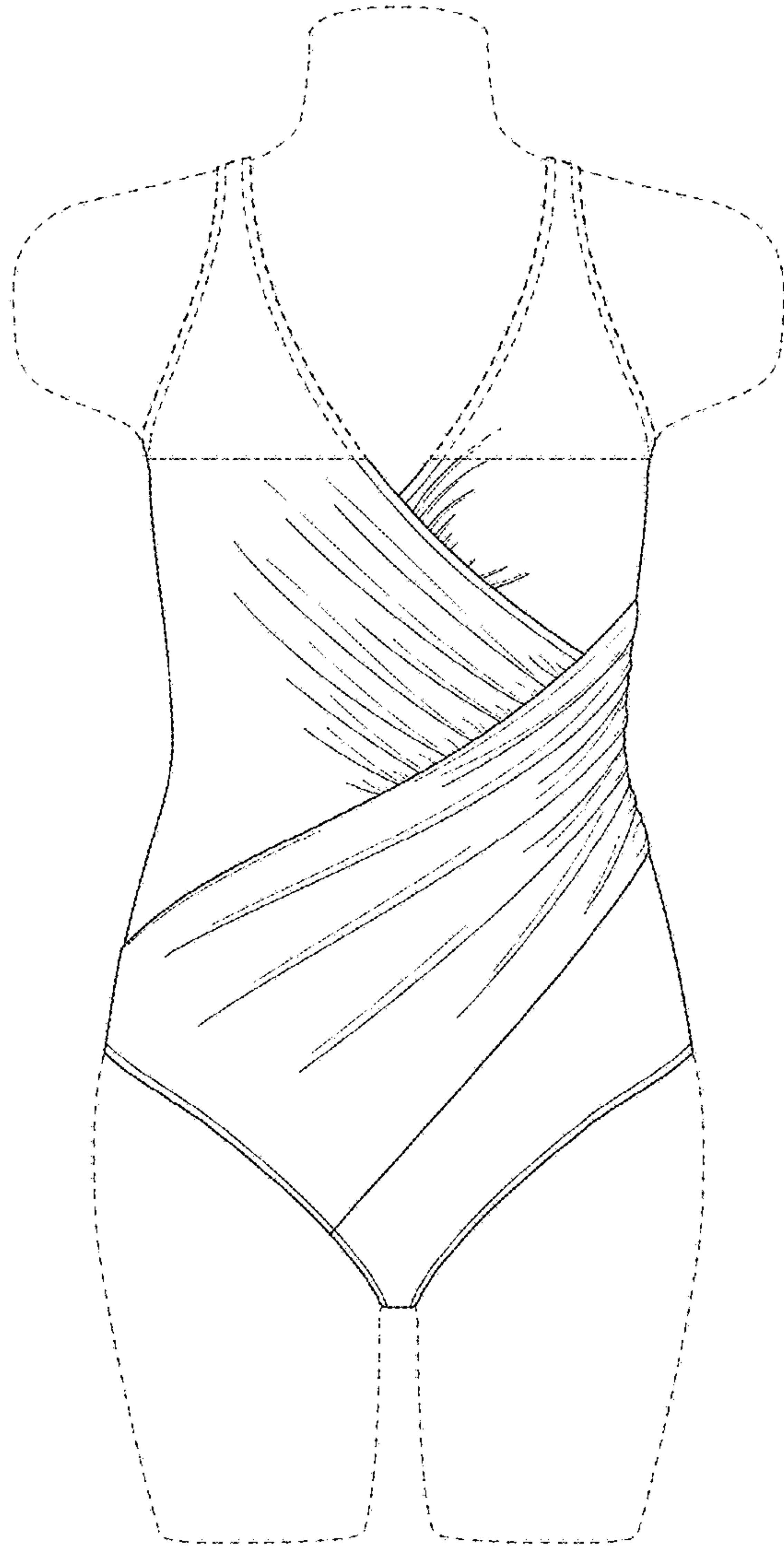

FIG. 1

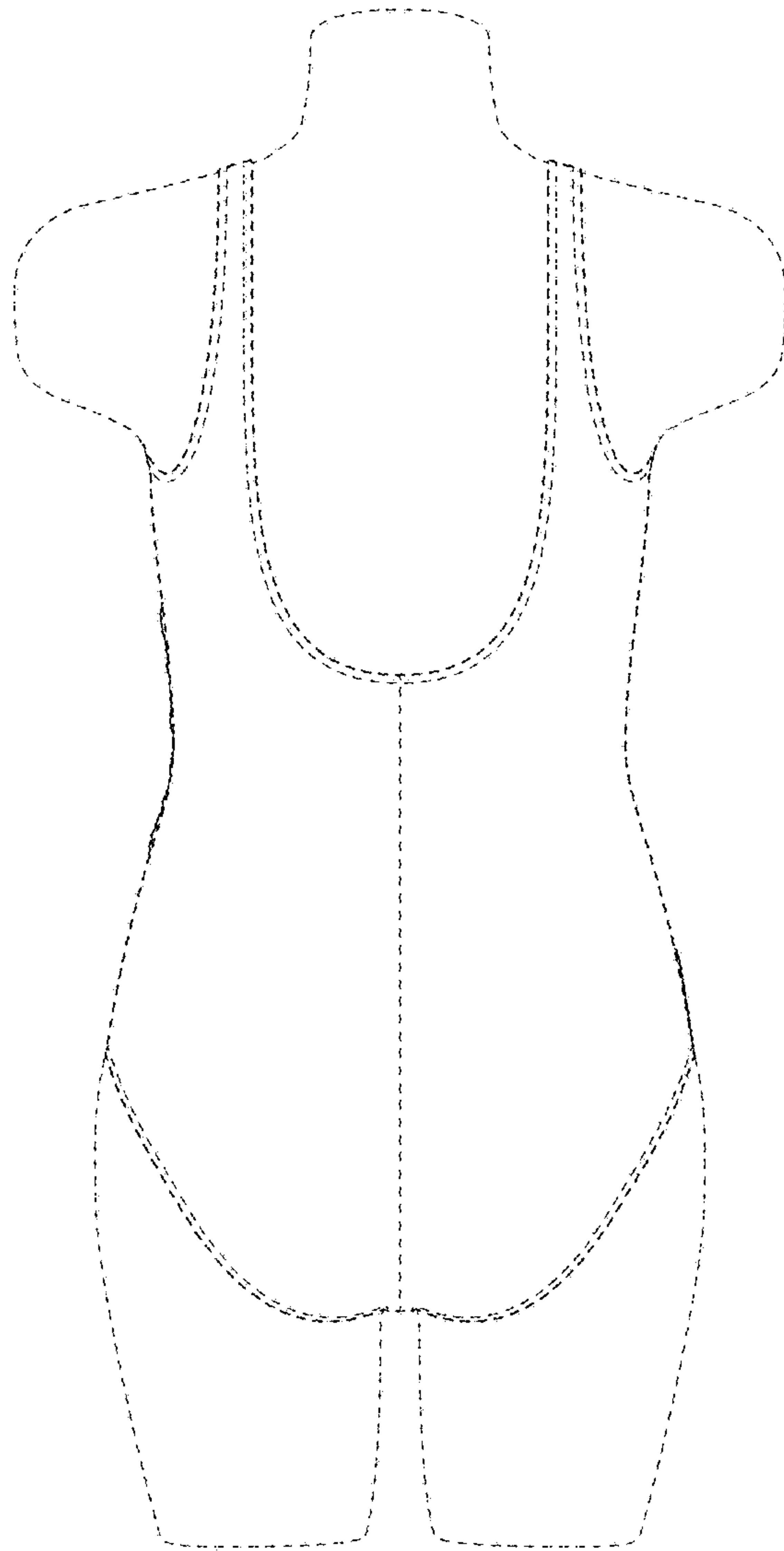

FIG. 2

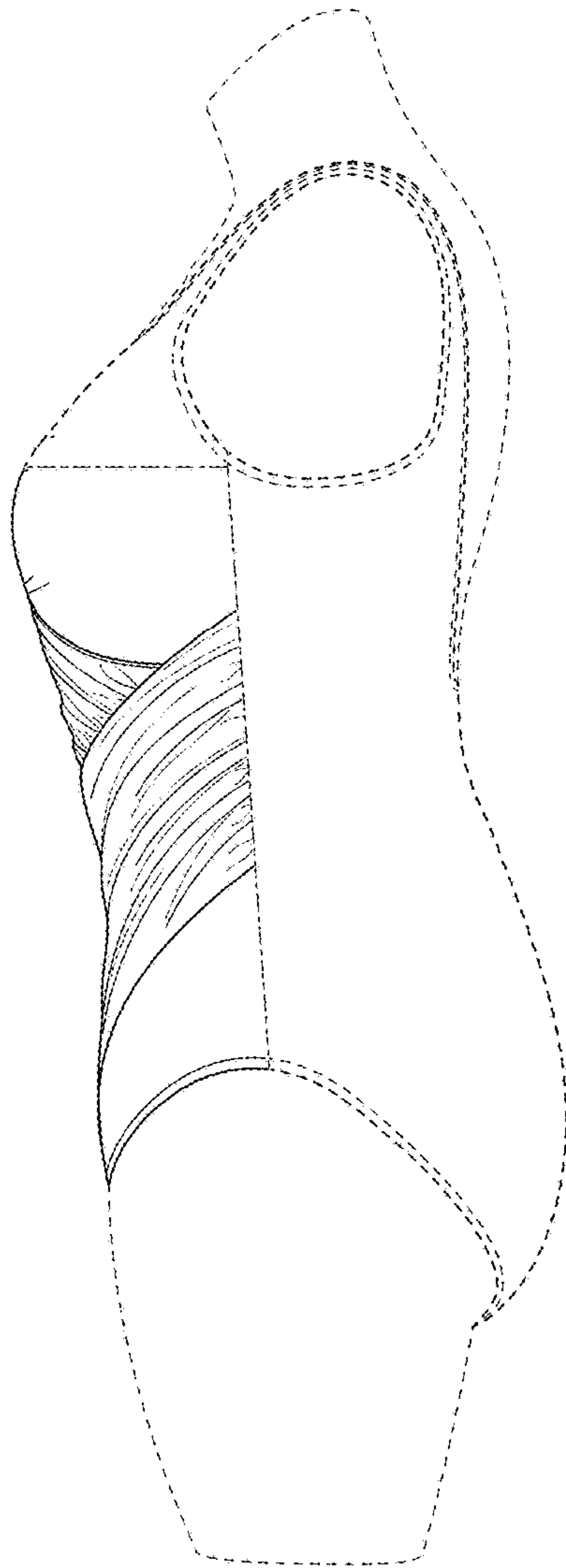

FIG. 3

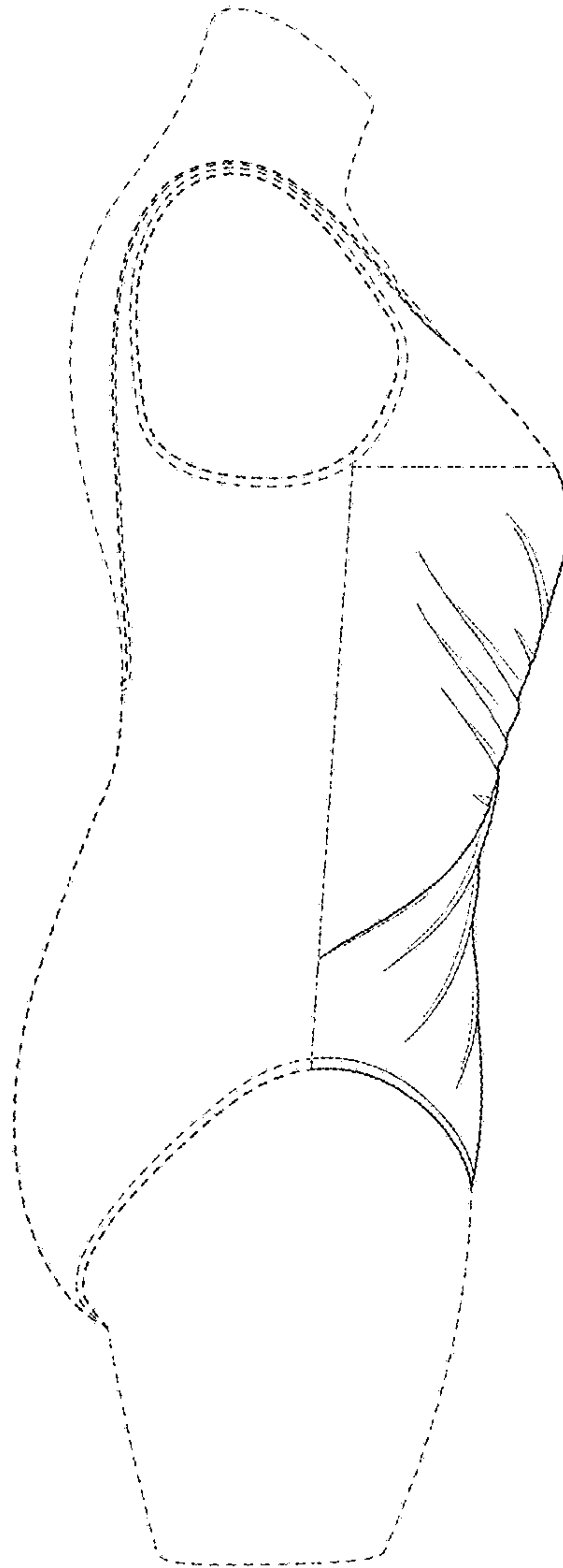

FIG. 4