



US00D861843S

(12) **United States Design Patent**
Sidell

(10) **Patent No.:** **US D861,843 S**

(45) **Date of Patent:** **** Oct. 1, 2019**

(54) **AIR CONDITIONING UNIT WINDOW
FRAME ADAPTER**

(71) Applicant: **Premium Home Comfort, Inc.**,
Philadelphia, PA (US)

(72) Inventor: **Devin Sidell**, Swarthmore, PA (US)

(73) Assignee: **Premium Home Comfort, Inc.**,
Philadelphia, PA (US)

(**) Term: **15 Years**

(21) Appl. No.: **29/577,760**

(22) Filed: **Sep. 15, 2016**

Related U.S. Application Data

(63) Continuation of application No. 14/826,135, filed on
Aug. 13, 2015, now Pat. No. 10,012,398.

(51) **LOC (12) Cl.** **23-04**

(52) **U.S. Cl.**
USPC **D23/354**

(58) **Field of Classification Search**
USPC D23/333, 335, 341, 342, 351, 353, 354,
D23/355, 356, 359, 364, 365, 370, 385,
D23/386, 388, 393

CPC F24F 1/00; F24F 1/0007; F24F 1/02; F24F
1/08; F24F 1/42; F24F 1/56; F24F 1/60;
F24F 3/044; F24F 3/048; F24F 3/16;
F24F 7/00; F24F 7/04; F24F 12/001;
F24F 12/006

See application file for complete search history.

(56) **References Cited**

U.S. PATENT DOCUMENTS

D165,244 S * 11/1951 Rendessy D23/388
D258,985 S * 4/1981 Peirce D23/393

D259,736 S * 6/1981 Peirce D23/393
D351,903 S * 10/1994 Whitley, II D12/317
D536,078 S * 1/2007 Leon D23/323
D639,416 S * 6/2011 Jones D23/393
D646,417 S * 10/2011 Wauters D26/63
D658,603 S * 5/2012 Egawa D13/180
D696,165 S * 12/2013 Campbell D12/163
D767,751 S * 9/2016 Nakai D23/388
D772,387 S * 11/2016 Choi D23/354
D785,854 S * 5/2017 DeBellis D26/138
D801,290 S * 10/2017 Goto D13/180
D807,994 S * 1/2018 Deusing D23/351
D809,640 S * 2/2018 Lee D23/354
D810,253 S * 2/2018 Lee D23/354

(Continued)

Primary Examiner — Natasha Vujcic

(74) *Attorney, Agent, or Firm* — Volpe and Koenig, P.C.

(57) **CLAIM**

The ornamental design for an air conditioning unit window
frame adapter, as shown and described.

DESCRIPTION

FIG. 1 is a front perspective view of an air conditioning unit
window frame adapter in accordance with the present inven-
tion;

FIG. 2 is another front perspective view of the design shown
in FIG. 1;

FIG. 3 is a front elevation of the design shown in FIG. 1;
FIG. 4 is a back elevation of the design shown in FIG. 1;
FIG. 5 is a left side elevation of the design shown in FIG. 1;
FIG. 6 is a right side elevation of the design shown in FIG.
1;

FIG. 7 is a top plan view of the design shown in FIG. 1; and,
FIG. 8 is a bottom plan view of the design shown in FIG. 1.
The broken lines illustrate environmental structure and form
no part of the claimed design.

1 Claim, 8 Drawing Sheets

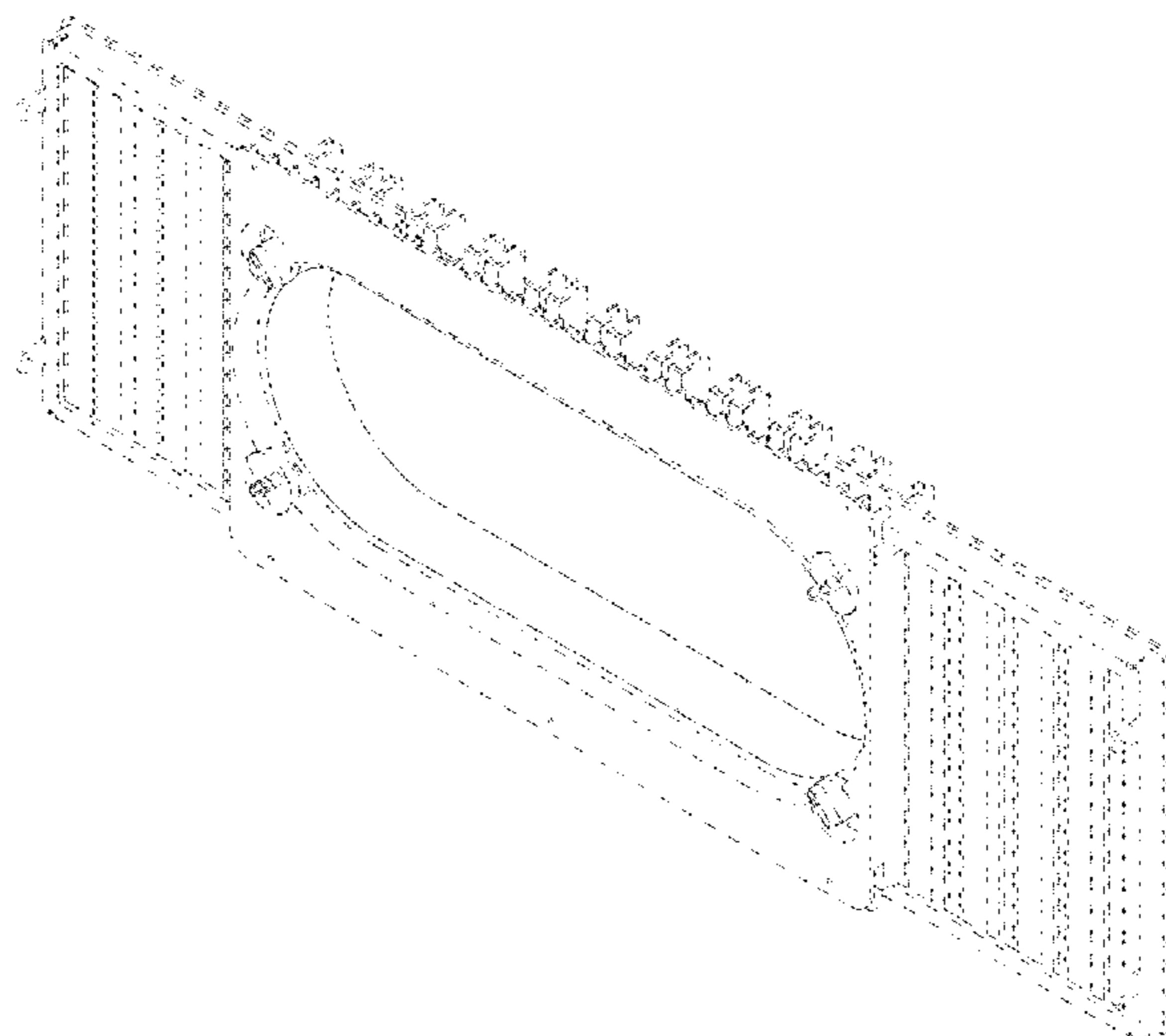

(56)

References Cited

U.S. PATENT DOCUMENTS

D810,255 S * 2/2018 Lee D23/354
D810,256 S * 2/2018 Lee D23/354

* cited by examiner

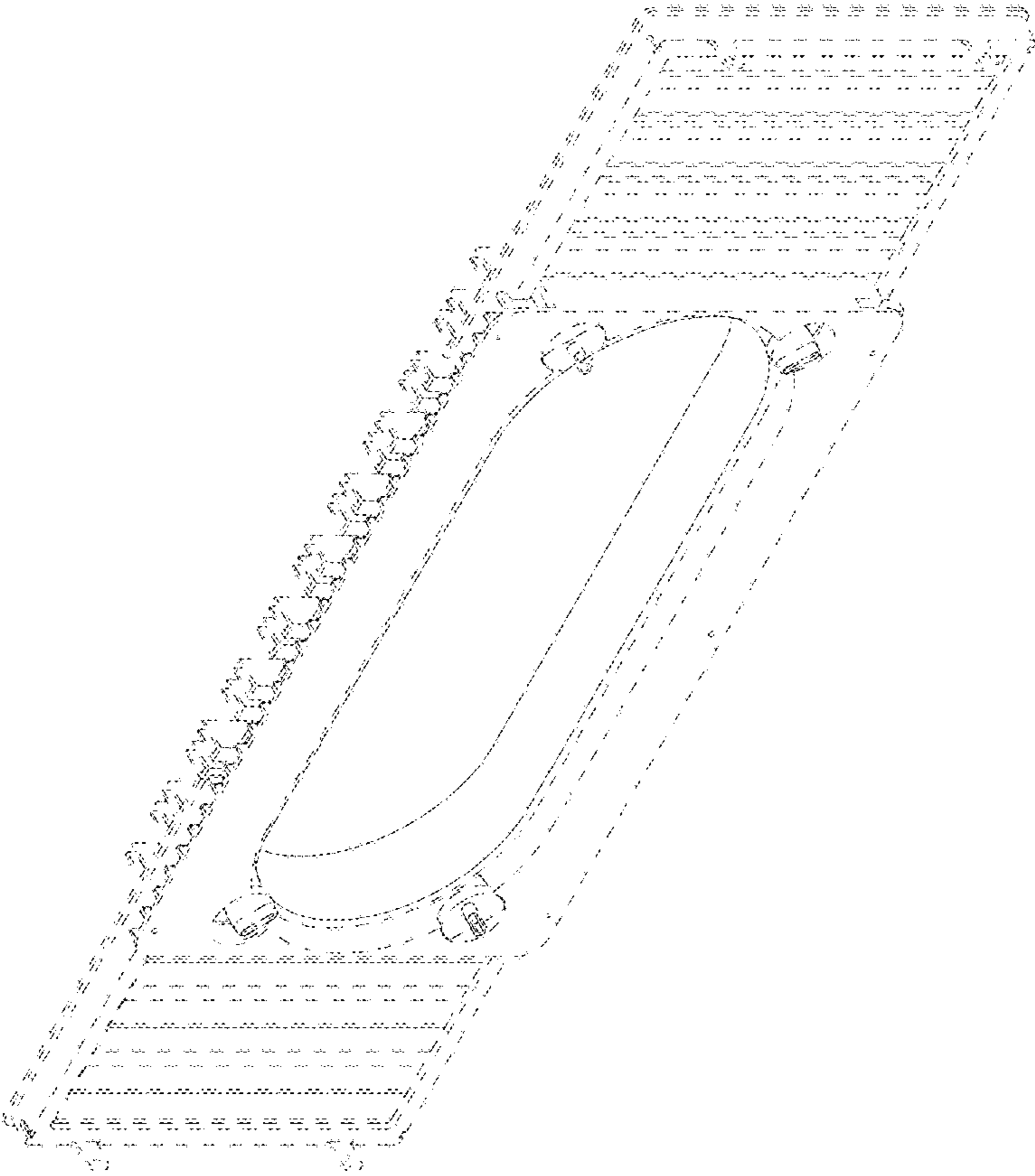

FIG. 1

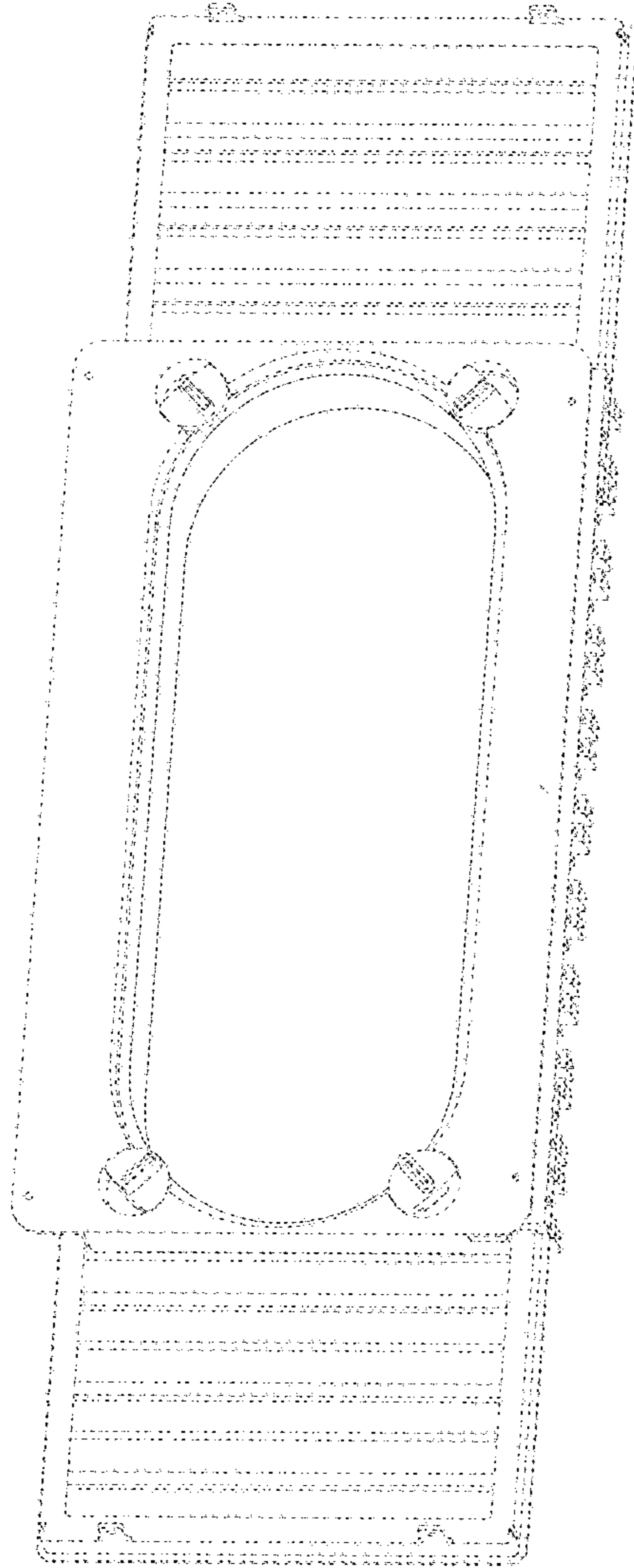

FIG. 2

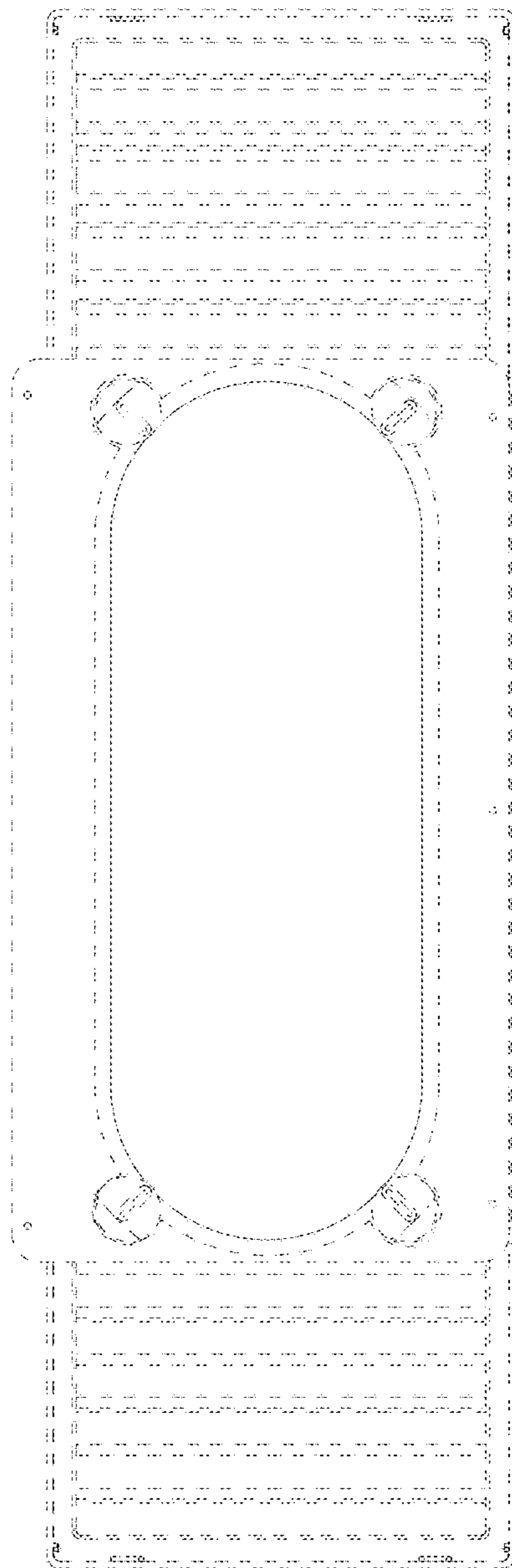

FIG. 3

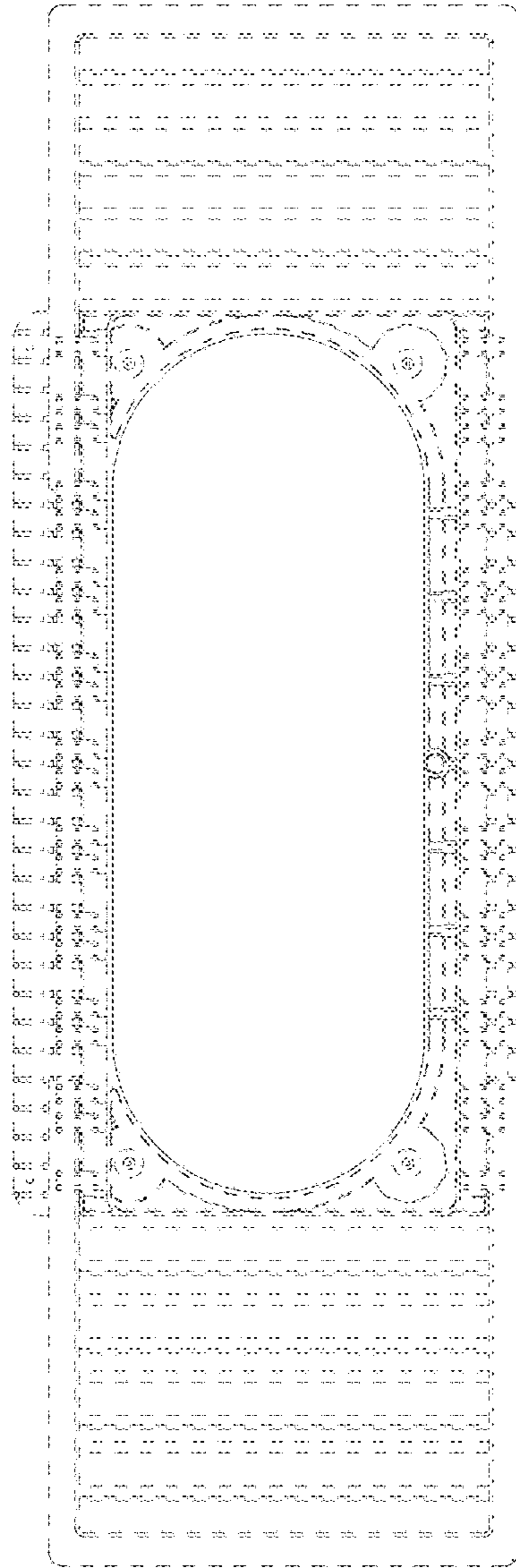

FIG. 4

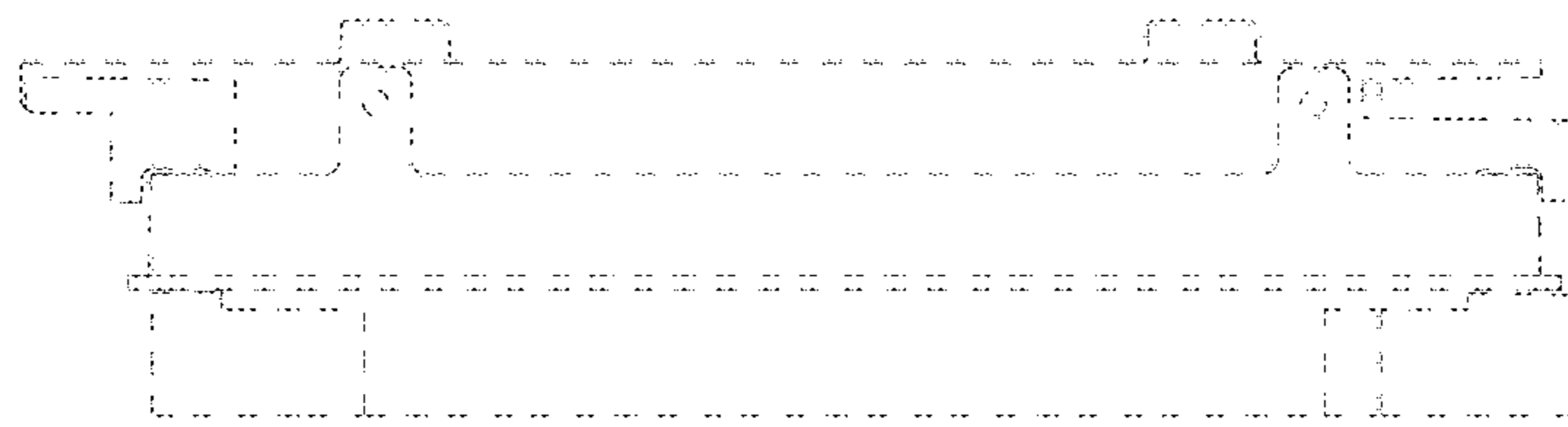

FIG. 5

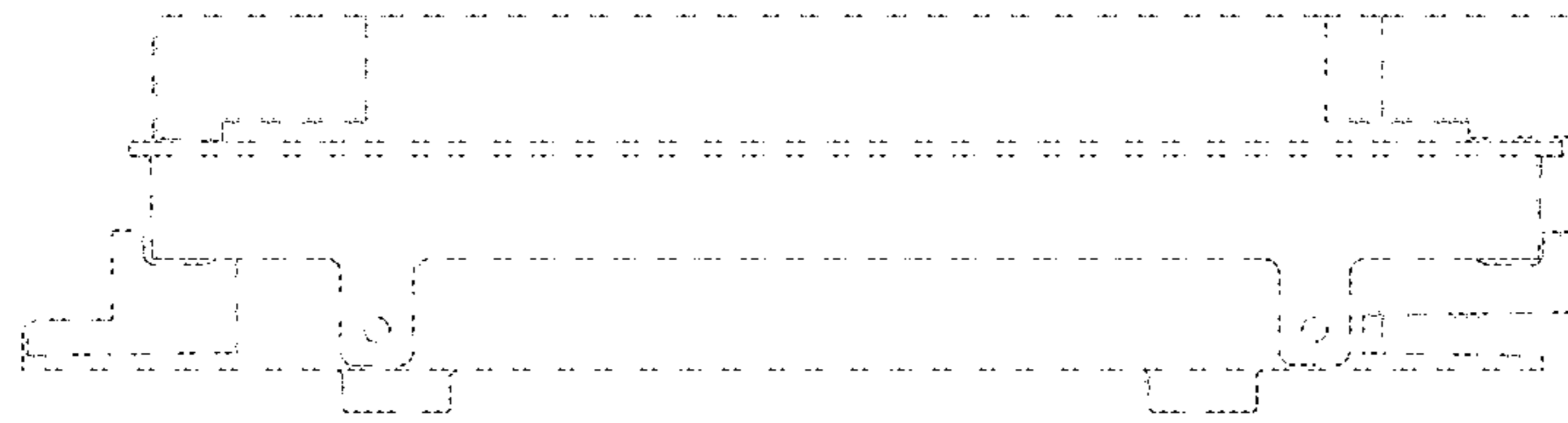

FIG. 6

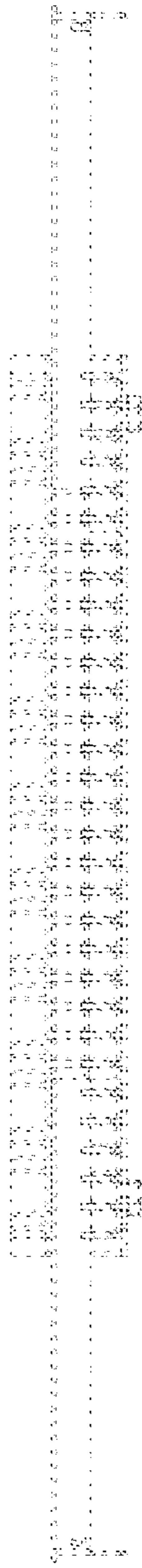

FIG. 7

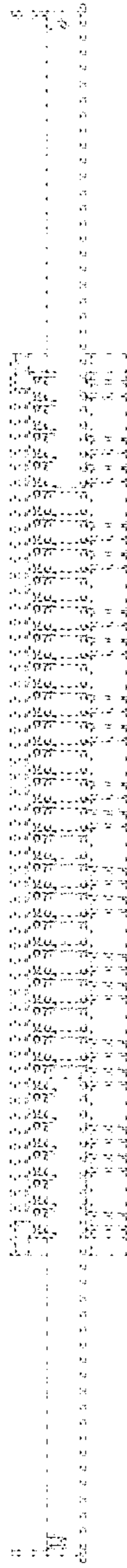

FIG. 8