

US00D861808S

(12) **United States Design Patent**
Shi

(10) **Patent No.:** **US D861,808 S**
(45) **Date of Patent:** **** Oct. 1, 2019**

- (54) **ABDOMINAL WHEEL**
- (71) Applicant: **Beijing Jifeng Technology Co., Limited**, Beijing (CN)
- (72) Inventor: **Jianfei Shi**, Yingkou (CN)
- (73) Assignee: **Beijing Jifeng Technology Co., Limited**, Beijing (CN)
- (**) Term: **15 Years**
- (21) Appl. No.: **29/688,395**
- (22) Filed: **Apr. 22, 2019**
- (51) **LOC (12) Cl.** **21-02**
- (52) **U.S. Cl.**
USPC **D21/688**
- (58) **Field of Classification Search**
USPC 482/132, 140, 123, 142, 145, 127, 907,
482/82, 114, 121, 92, 141, 148, 125, 136,
482/55, 139; D21/662, 681, 760, 679,
D21/686, 689, 671, 779; D12/568, 107,
D12/501, 592; D15/17, 199
CPC A63B 21/0455; A63B 21/068; A63B
21/4033; A63B 22/20; A63B 23/0211;
A63B 21/0004; A63B 21/0552; A63B
2208/0219; A63B 21/00069; A63B
21/023
See application file for complete search history.

- (56) **References Cited**
U.S. PATENT DOCUMENTS
3,403,906 A * 10/1968 Burzenski A63B 22/20
482/108
D224,935 S * 10/1972 Winger D21/662
3,752,475 A * 8/1973 Ott A63B 21/0004
482/127
D306,886 S * 3/1990 Shiek D21/662
D355,235 S * 2/1995 Homma D12/501
5,871,425 A * 2/1999 Gvoich A63B 21/055
482/123

- 6,328,680 B1 * 12/2001 Shifferaw A63B 21/0618
482/127
- D454,929 S * 3/2002 Huang D21/662
- 6,544,153 B2 * 4/2003 Lee A63B 21/0004
482/127
- 6,575,883 B1 * 6/2003 Hinds A63B 21/0004
482/125
- D523,805 S * 6/2006 Martin D12/501
- 7,357,764 B2 * 4/2008 Stearns A63B 21/0552
297/259.1
- D624,136 S * 9/2010 Chen D21/760
- 7,837,603 B1 * 11/2010 Carnell, Sr. A63B 21/0004
482/132
- D666,255 S * 8/2012 Babchinetskaya D21/662
- D669,141 S * 10/2012 MacColl D21/662
- 8,376,914 B2 * 2/2013 Avrett A63B 21/0606
441/129
- D679,347 S 4/2013 Frederick
- 8,613,453 B2 * 12/2013 Chen A63C 17/00
280/11.24
- 9,011,303 B2 * 4/2015 MacColl A63B 21/0004
482/127

(Continued)

Primary Examiner — Ryan Harvey

(57) **CLAIM**

The ornamental design for an abdominal wheel, as shown and described.

DESCRIPTION

FIG. 1 is a perspective view of an abdominal wheel showing my design;
 FIG. 2 is a front view thereof;
 FIG. 3 is a back view thereof;
 FIG. 4 is a left side view thereof;
 FIG. 5 is a right side view thereof;
 FIG. 6 is a top view thereof;
 FIG. 7 is a bottom view thereof; and,
 FIG. 8 is a sectional view of the abdominal wheel shown in FIG. 2 and which is taken along view line A-A.

1 Claim, 8 Drawing Sheets

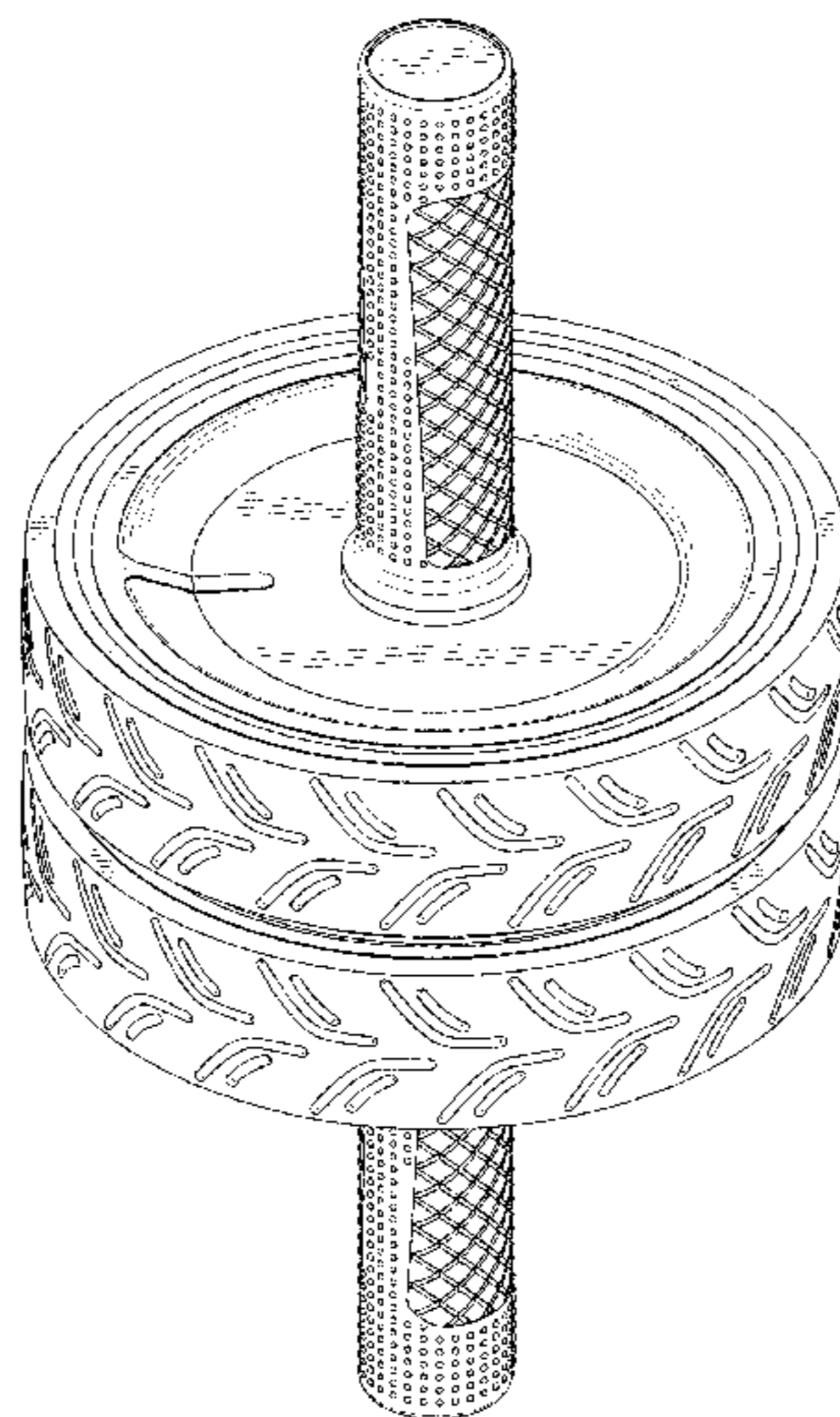

(56)

References Cited

U.S. PATENT DOCUMENTS

D729,698 S * 5/2015 Chen D12/107
D733,203 S * 6/2015 Menor D12/107
D745,614 S * 12/2015 Ho
D747,668 S * 1/2016 Chen D12/107
D770,539 S * 11/2016 Mast D12/501
D774,958 S * 12/2016 Chen D12/107
D774,959 S * 12/2016 Chen D12/107
D782,391 S * 3/2017 Schaedler B60C 11/0311
D12/501
9,586,088 B2 * 3/2017 Wong A63B 23/0211
D792,332 S * 7/2017 Schaedler D12/501
D792,333 S * 7/2017 Schaedler D12/501
D808,877 S * 1/2018 Liu D12/204
D815,217 S 4/2018 Miller et al.
D816,783 S * 5/2018 Miller D21/686
D818,544 S * 5/2018 Miller D21/662
D827,738 S * 9/2018 Miller D21/688

2002/0123416 A1 * 9/2002 Huang A63B 21/153
482/140
2007/0010384 A1 * 1/2007 Roberts A63B 22/20
482/140
2011/0160024 A1 * 6/2011 Candela A63B 23/0211
482/132
2011/0183824 A1 * 7/2011 Yang A63B 21/0004
482/132
2012/0172184 A1 * 7/2012 Wang A63B 21/0552
482/132
2012/0217072 A1 * 8/2012 Hoffmann B60T 7/042
180/21
2012/0264578 A1 * 10/2012 Frederick A63B 21/0004
482/132
2013/0017936 A1 * 1/2013 Olson A63B 21/0004
482/132
2013/0281270 A1 * 10/2013 Chen A63B 21/0004
482/132
2015/0328491 A1 * 11/2015 Miller A63B 21/00185
482/82

* cited by examiner

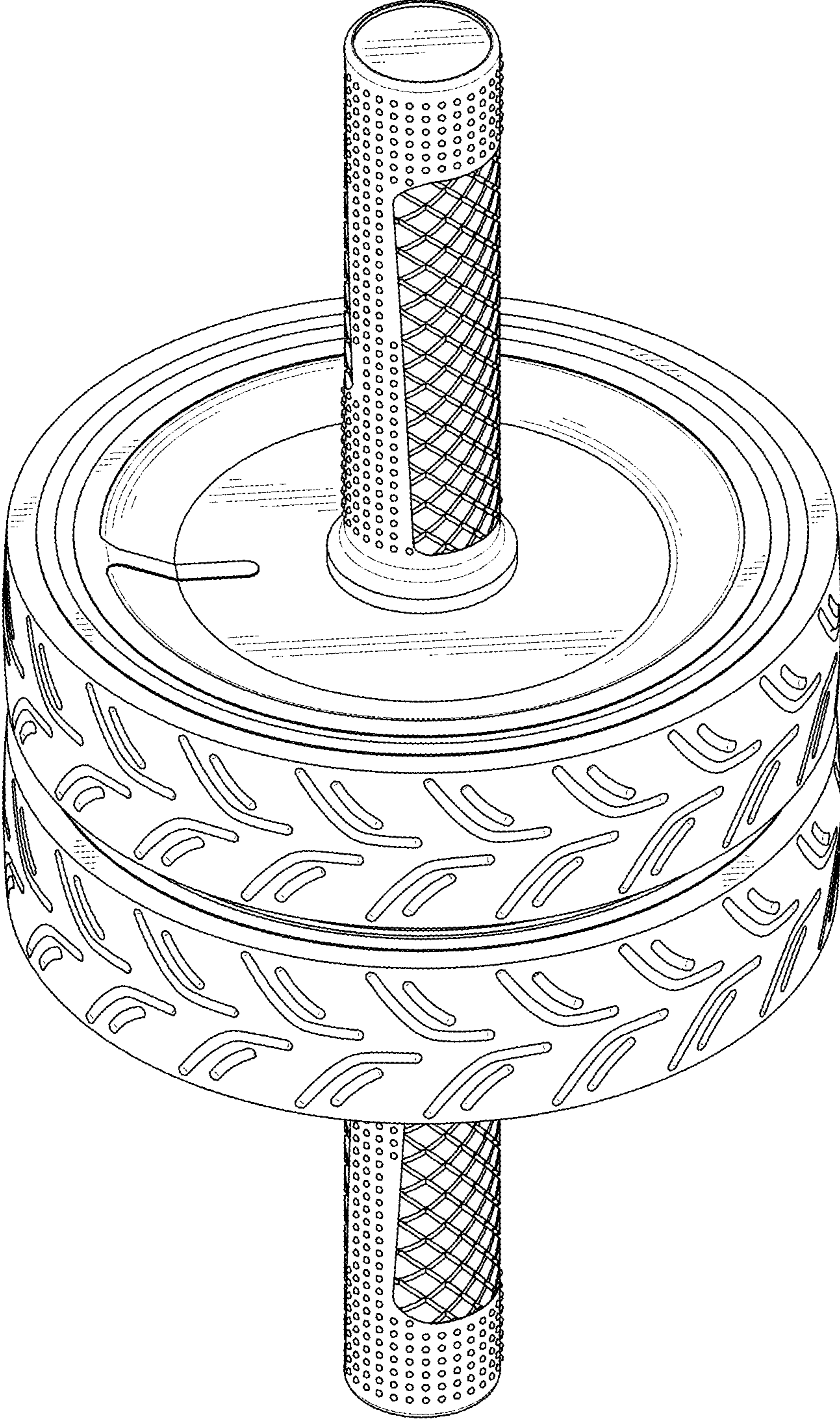
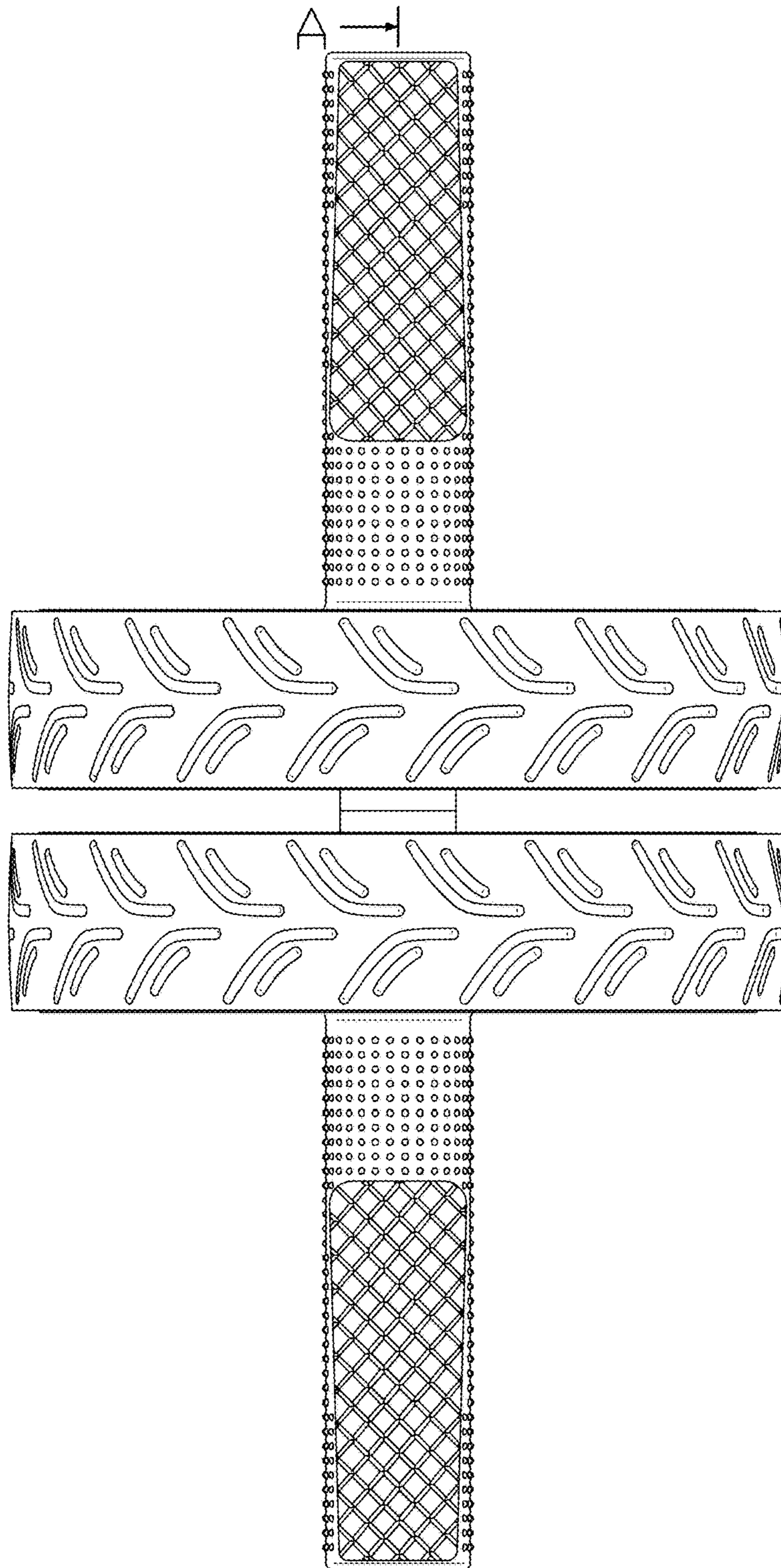

FIG. 1



A →
FIG. 2

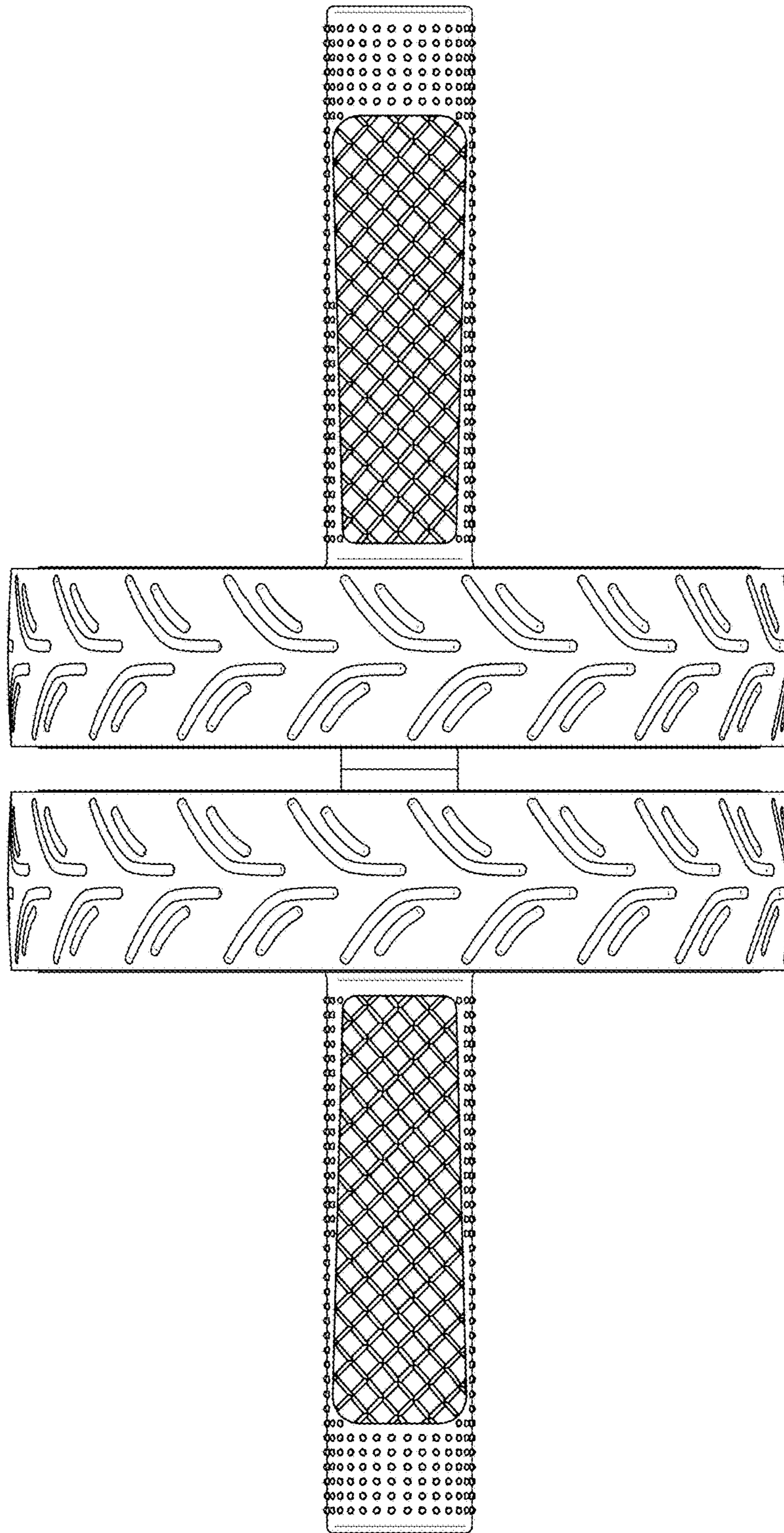

FIG. 3

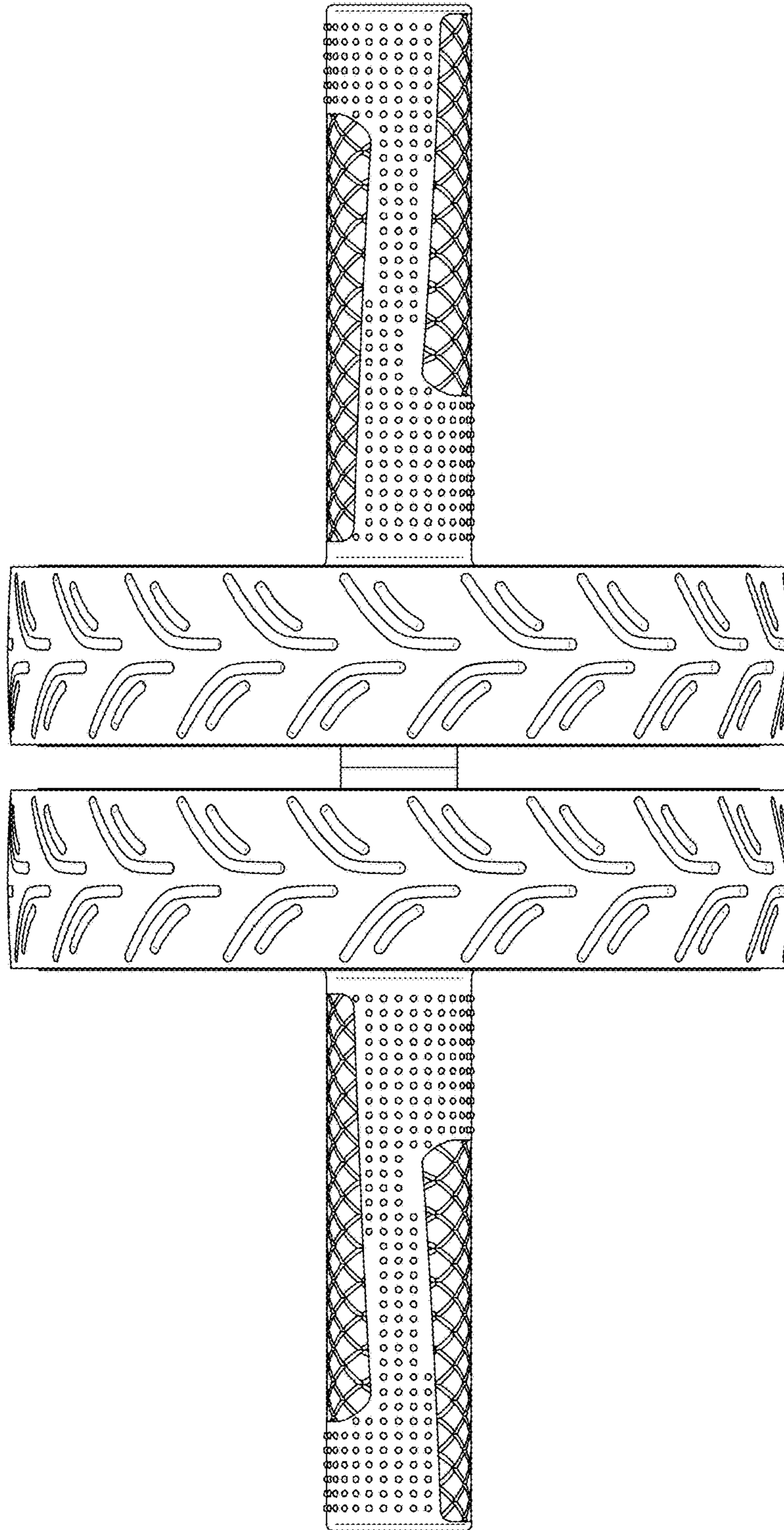

FIG. 4

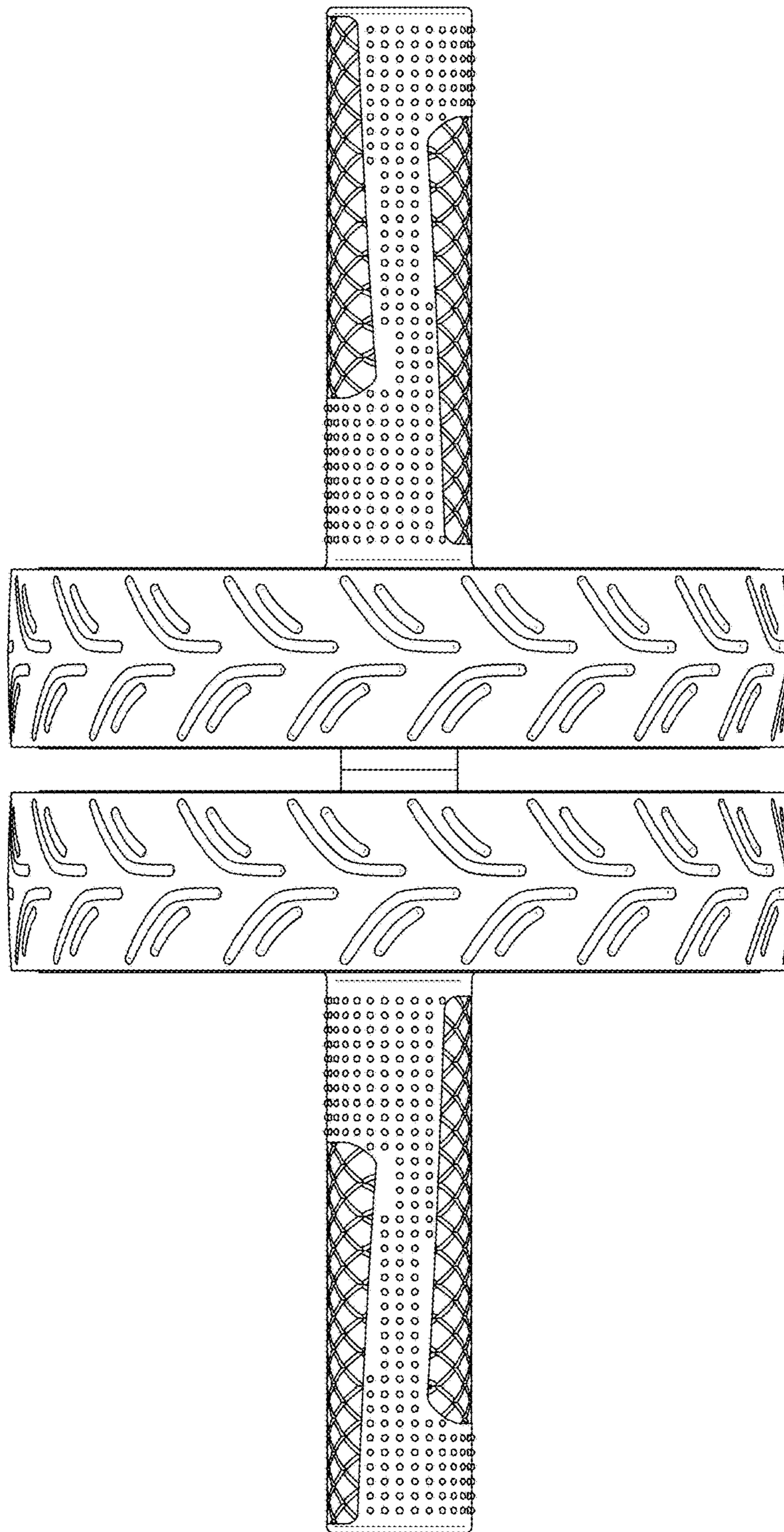

FIG. 5

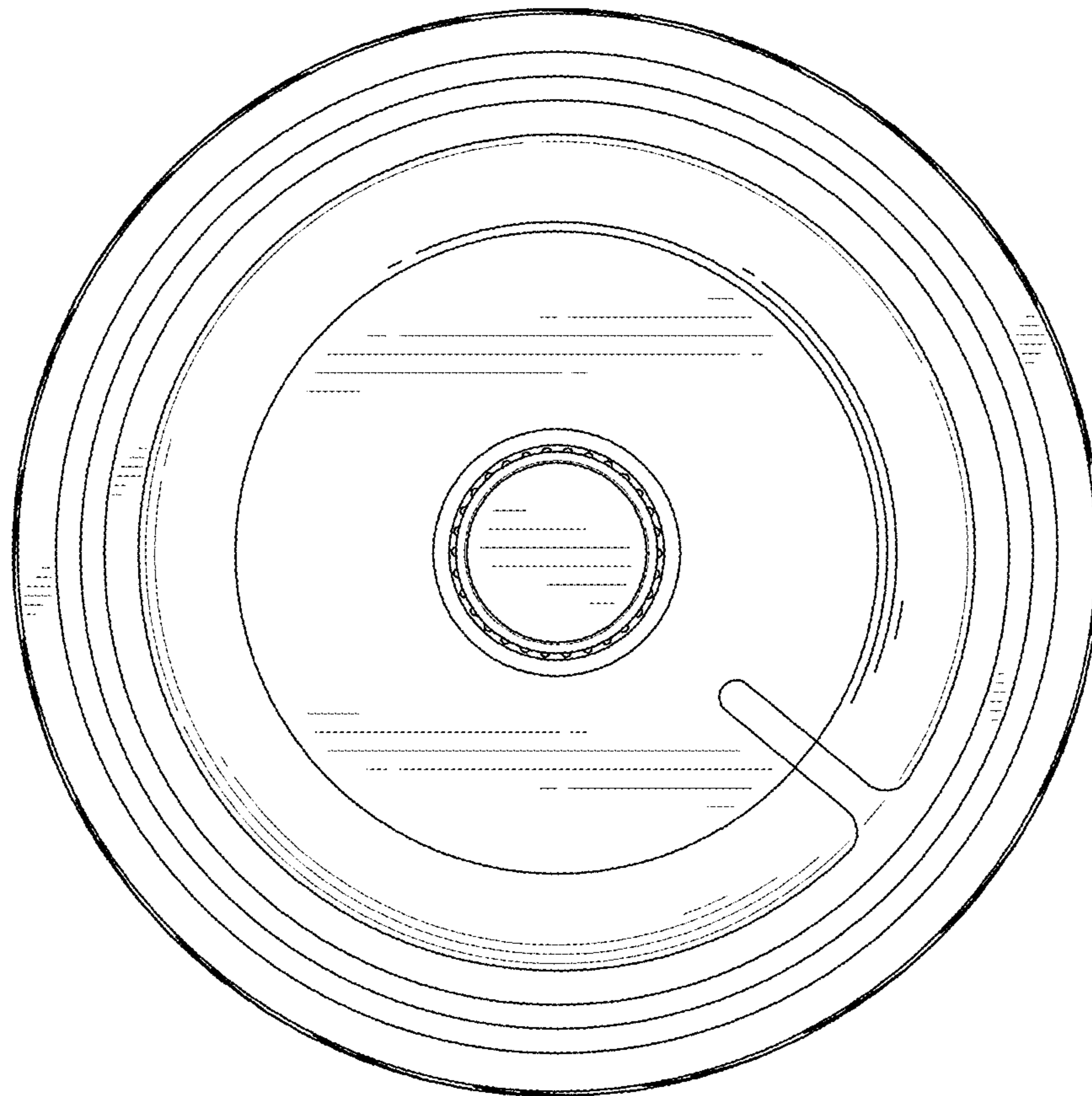

FIG. 6

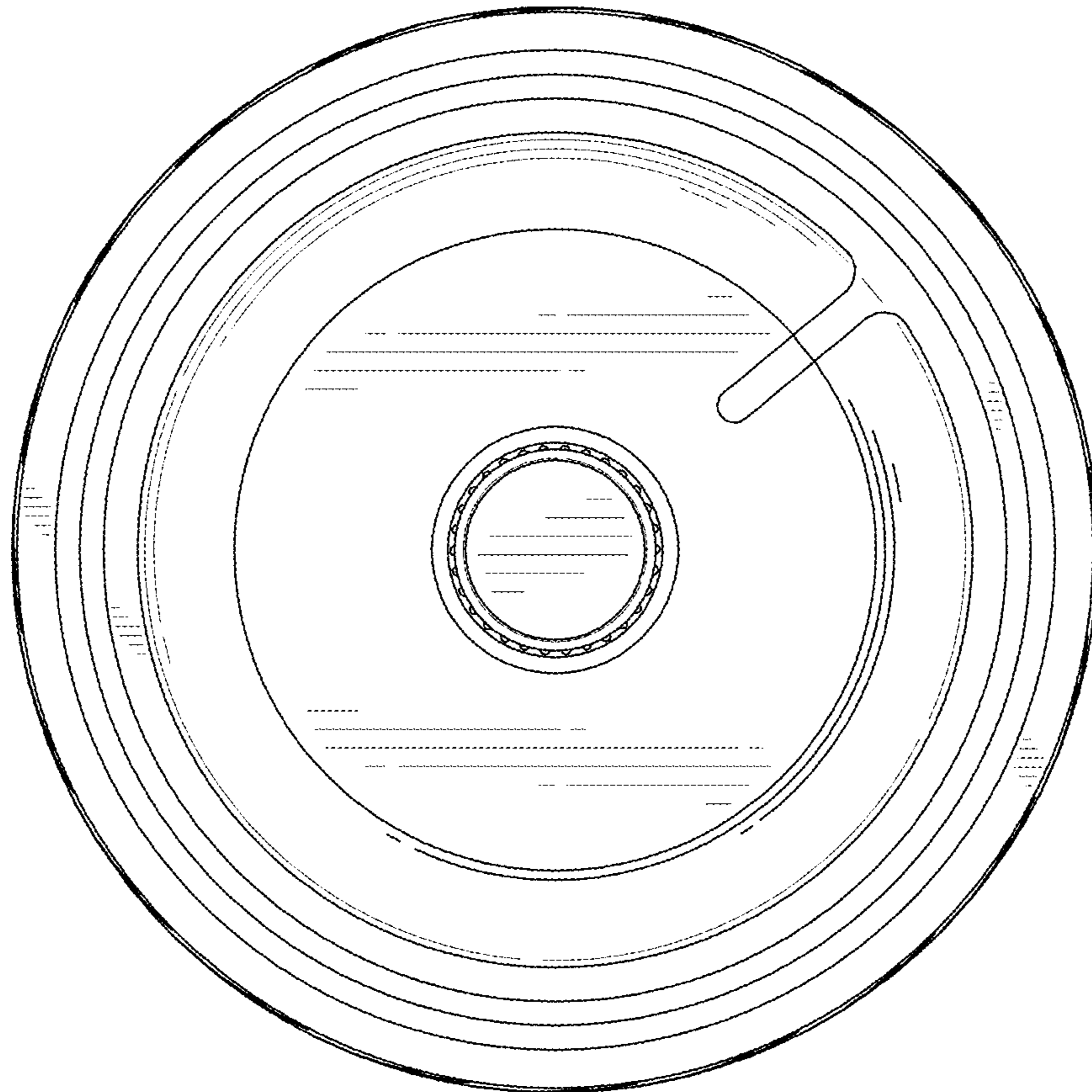

FIG. 7

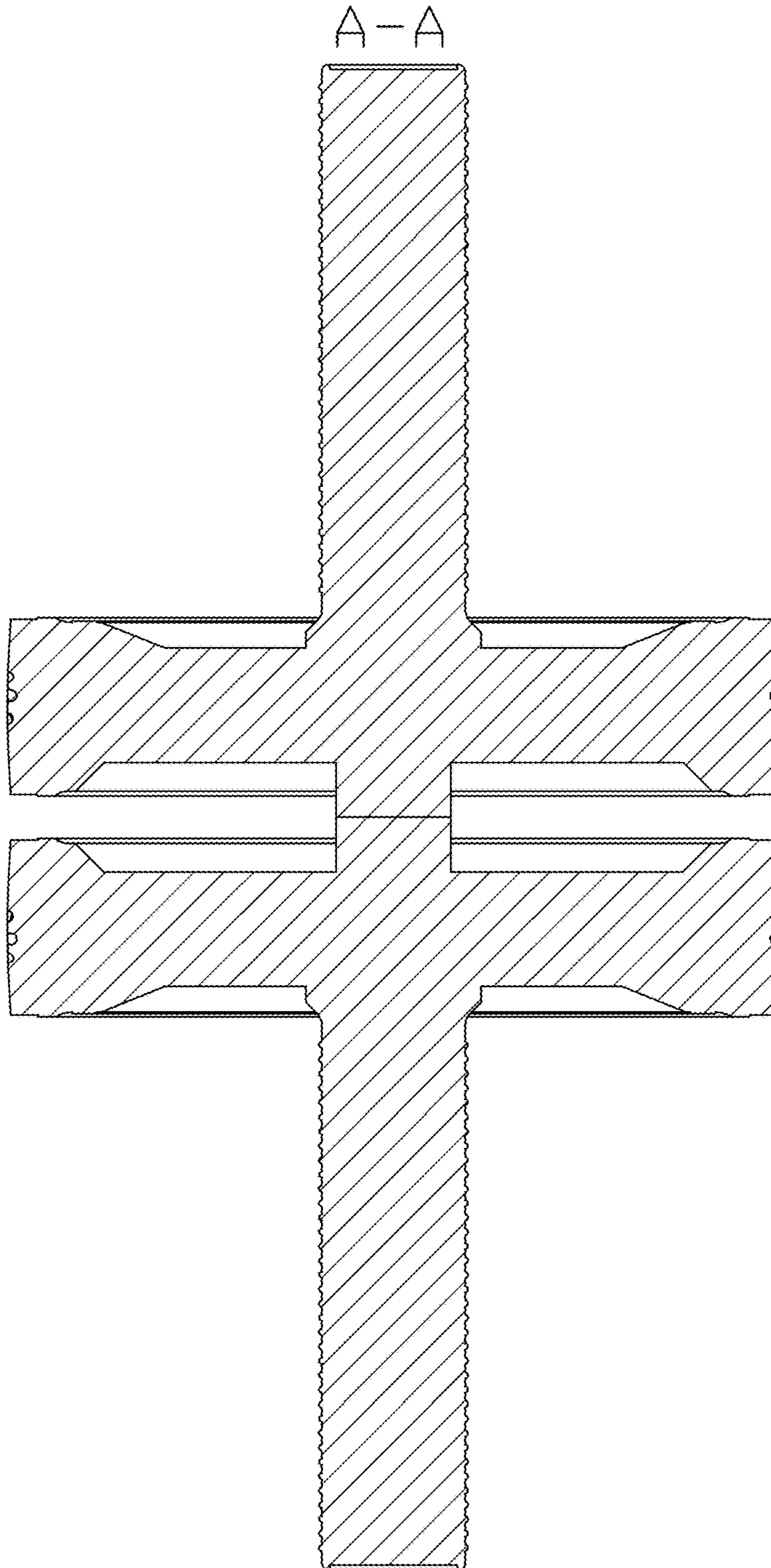

FIG. 8