US00D861780S

(12) **United States Design Patent**
Abbink et al.

(10) **Patent No.: US D861,780 S**
(45) **Date of Patent: ** Oct. 1, 2019**

(54) **TYPE FONT**

(71) Applicant: **International Business Machines Corporation**, Armonk, NY (US)

(72) Inventors: **Mike J. Abbink**, New York, NY (US); **Paul van der Laan**, The Hague (NL); **Pieter van Rosmalen**, The Hague (NL)

(73) Assignee: **INTERNATIONAL BUSINESS MACHINES CORPORATION**, Armonk, NY (US)

(**) Term: **15 Years**

(21) Appl. No.: **29/656,762**

(22) Filed: **Jul. 16, 2018**

Related U.S. Application Data

(63) Continuation of application No. 29/601,575, filed on Apr. 24, 2017, now Pat. No. Des. 824,994.

(51) **LOC (12) Cl.** **18-03**

(52) **U.S. Cl.**
USPC **D18/24**

(58) **Field of Classification Search**
USPC D18/24, 25, 26, 27, 28, 29, 30, 31, 32, D18/33
CPC B41B 1/02
See application file for complete search history.

(56) **References Cited**

U.S. PATENT DOCUMENTS

D221,187	S	*	7/1971	Munzberg	D18/24
D380,767	S	*	7/1997	Majoor	D18/24
D390,255	S	*	2/1998	Majoor	D18/24
D477,354	S	*	7/2003	Leu	D18/24
D496,393	S	*	9/2004	de Groot	D18/24
D496,394	S	*	9/2004	de Groot	D18/24
D497,938	S	*	11/2004	de Groot	D18/24
D516,610	S	*	3/2006	de Groot	D18/24
D518,507	S	*	4/2006	de Groot	D18/24
D519,545	S	*	4/2006	Tankard	D18/24
D536,727	S	*	2/2007	Carter	D18/24
D537,470	S	*	2/2007	Lanz	D18/24
D540,850	S	*	4/2007	Carter	D18/24
D607,493	S	*	1/2010	Buck	D18/24
D607,923	S	*	1/2010	Quistgaard	D18/24
D624,582	S	*	9/2010	Muller-Lance	D18/24

(Continued)

FOREIGN PATENT DOCUMENTS

DE	40702838-0001	*	1/2008
EM	004660207-0001	*	1/2018

(Continued)

OTHER PUBLICATIONS

IBM Plex with its first ever custom corporate font [on-line]. Published Nov. 10, 2017; retrieved from the Internet May 12, 2018. URL: <https://qz.com/1124664/ibm-plex-with-its-first-ever-custom-corporate-font-ibm-is-freeing-itself-from-the-tyranny-of-helvetica/>. (9 pages) (Year: 2017).*

(Continued)

Primary Examiner — Karen E Eldridge Powers
(74) *Attorney, Agent, or Firm* — Fross Zelnick Lehrman & Zissu, P.C.; Charles T.J. Weigell, Esq.

(57) **CLAIM**

The ornamental design for a type font, as shown and described.

DESCRIPTION

FIGS. **1** through **6** illustrate a first embodiment of the type font;
FIGS. **7** through **12** illustrate a second embodiment of the type font; and,
FIGS. **13** through **18** illustrate a third embodiment of the type font.

1 Claim, 9 Drawing Sheets

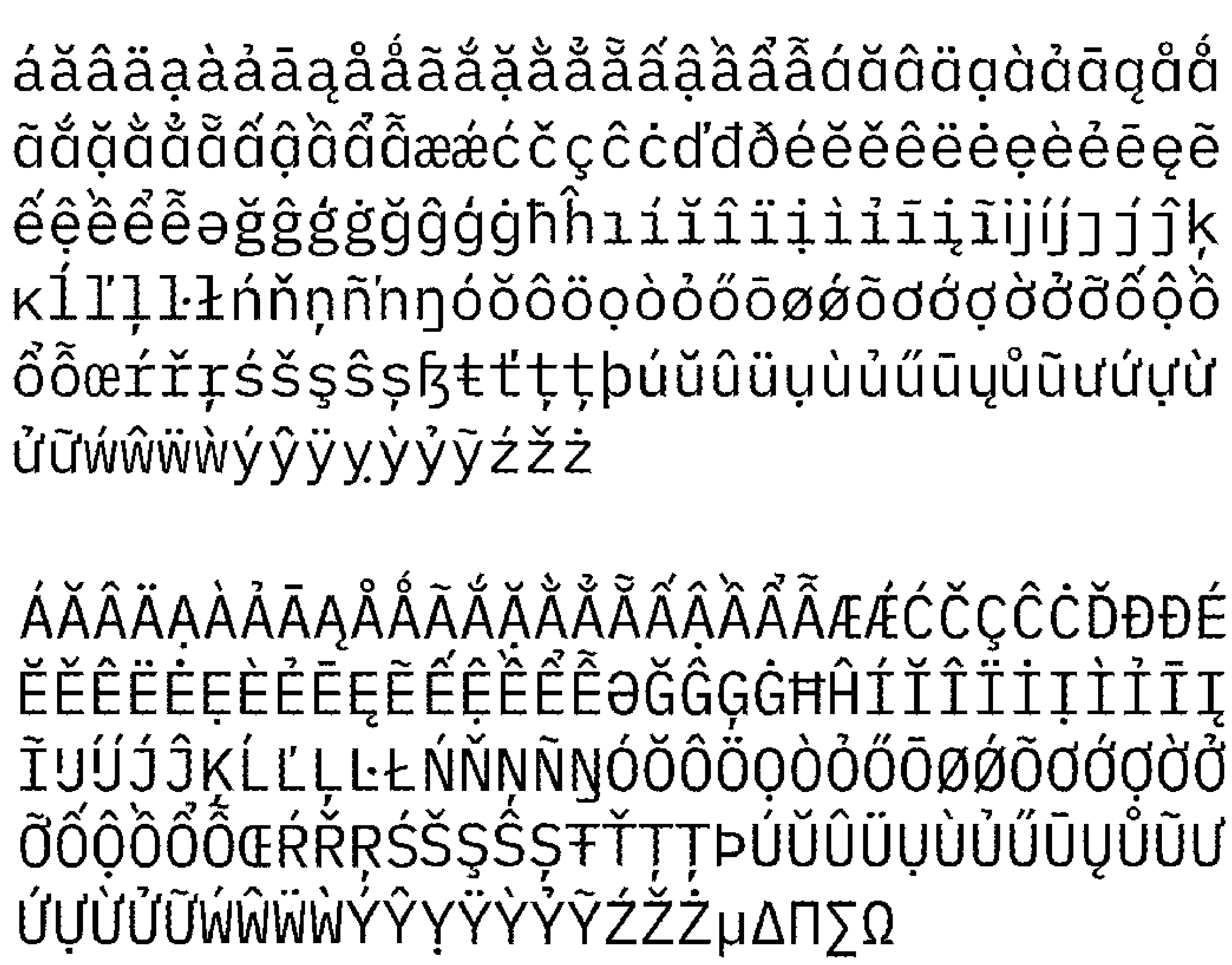

(56) **References Cited**

U.S. PATENT DOCUMENTS

D678,937	S	*	3/2013	De Baerdemaeker	D18/24
D693,872	S	*	11/2013	Lee	D18/24
D765,768	S	*	9/2016	Hecksher	D18/24
D802,049	S	*	11/2017	Cavedoni	D18/24
D824,995	S	*	8/2018	Abbink	D18/24

FOREIGN PATENT DOCUMENTS

EM	004660223-0001	*	1/2018
EM	004661213-0001	*	1/2018
EM	004661231-0001	*	1/2018
EM	004661239-0001	*	1/2018
EM	004661247-0001	*	1/2018
EM	004661262-0001	*	1/2018
EM	004661270-0001	*	1/2018
EM	004661288-0001	*	1/2018
MX	18437-0001	*	10/2005

OTHER PUBLICATIONS

International Business Machines Corporation, "Make Your Cloud Work for You at IBM InterConnect," https://www.youtu.be/_O7WjKI6Lbw?t=7, dated Jan. 2, 2017, screenshots 1-10 from 0:02, 0:17, 0:22, 0:29, 0:32, 0:44, 0:47, 0:53, 1:15, and 1:24.

International Business Machines Corporation, "IBM InterConnect Conference" Facebook page, dated Dec. 21, 2016.

* cited by examiner

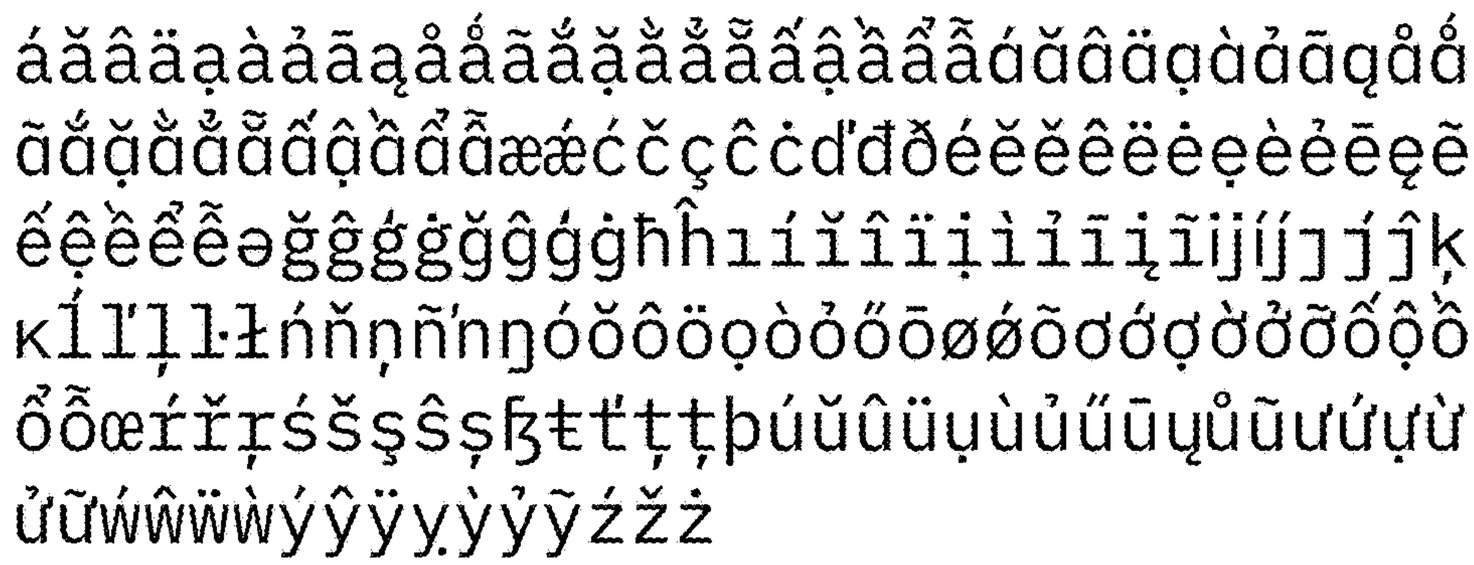
áăâäạàảāąåǎãăặằẳẵấậầẩẫǻǎâäạàảāąåǎ
ãǎặằẳẵấậầẩẫæǽćčçĉċďđðéěěêëėẹèẻēęẽ
ếệềểễəǧĝǵġǧĝǵġħĥıíǐîïịìỉīịĩijíjǰjĵḳ
ĸĺľḷłńňṇñʼnŋóǒôöọòỏőōøǿõơớợờởõốộồ
ổỗœŕřṛśšşŝṣßťṭṭþúǔûüụùủűūựůũưứựừ
ửữẃŵẅẁýŷÿỵỳỷỹźžż

FIG. 1

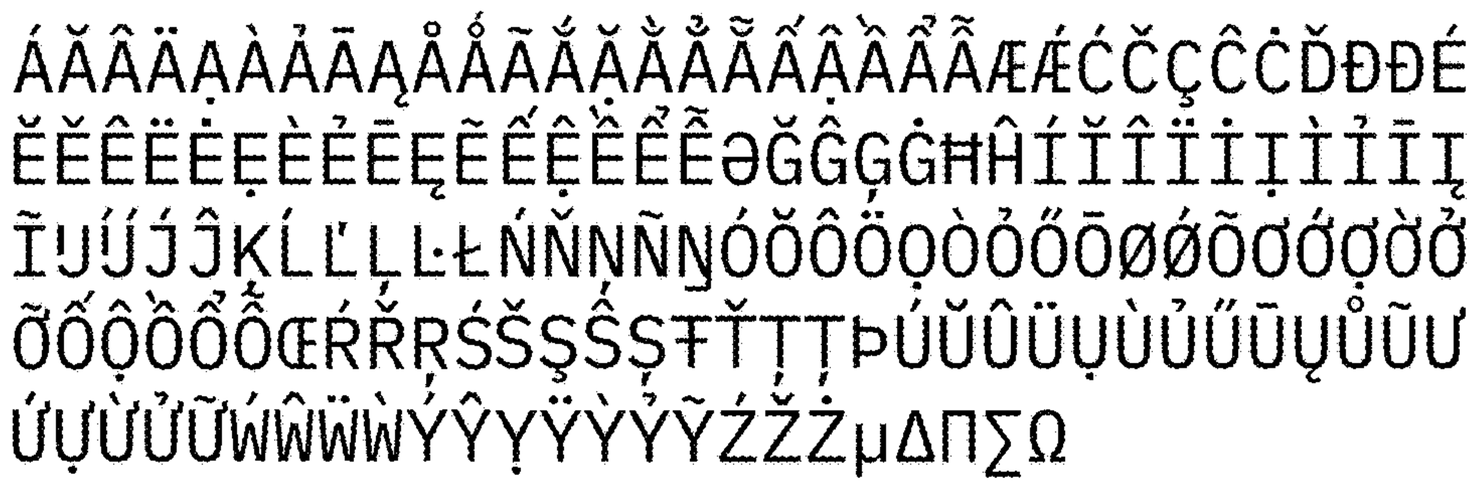
ÁĂÂÄẠÀẢĀĄÅǍÃĂẶẰẲẴẤẬẦẨẪǺǍÂÄẠÀẢĀĄÅǍÃĂẶẰẲẴÆǼĆČÇĈĊĎĐÐÉ
ĚĚÊËĖẸÈẺĒĘẼẾỆỀỂỄƏǦĜĢĠĦĤÍǏÎÏİỊÌỈĪĮ
ĨIJÚǰĴĶĹĽḶŁŁŃŇṆÑŅŊÓǑÔÖỌÒỎŐŌØǾÕƠỚỢỜỞÕ
ỐỘỒỔỖŒŔŘṚŚŠŞŜṢẞŤṬṬÞÚǓÛÜỤÙỦŰŪŲŮŨƯ
ỨỰỪỬỮẂŴẄẀÝŶỴŸỲỶỸŹŽŻμΔΠ∑Ω

FIG. 2

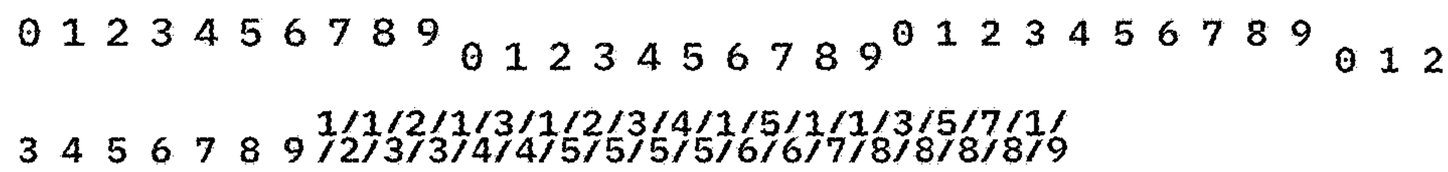
0 1 2 3 4 5 6 7 8 9 0 1 2 3 4 5 6 7 8 9 0 1 2 3 4 5 6 7 8 9 0 1 2
3 4 5 6 7 8 9 1/1/2/1/3/1/2/3/4/1/5/1/1/3/5/7/1/
/2/3/3/4/4/5/5/5/5/6/6/7/8/8/8/8/9

FIG. 3

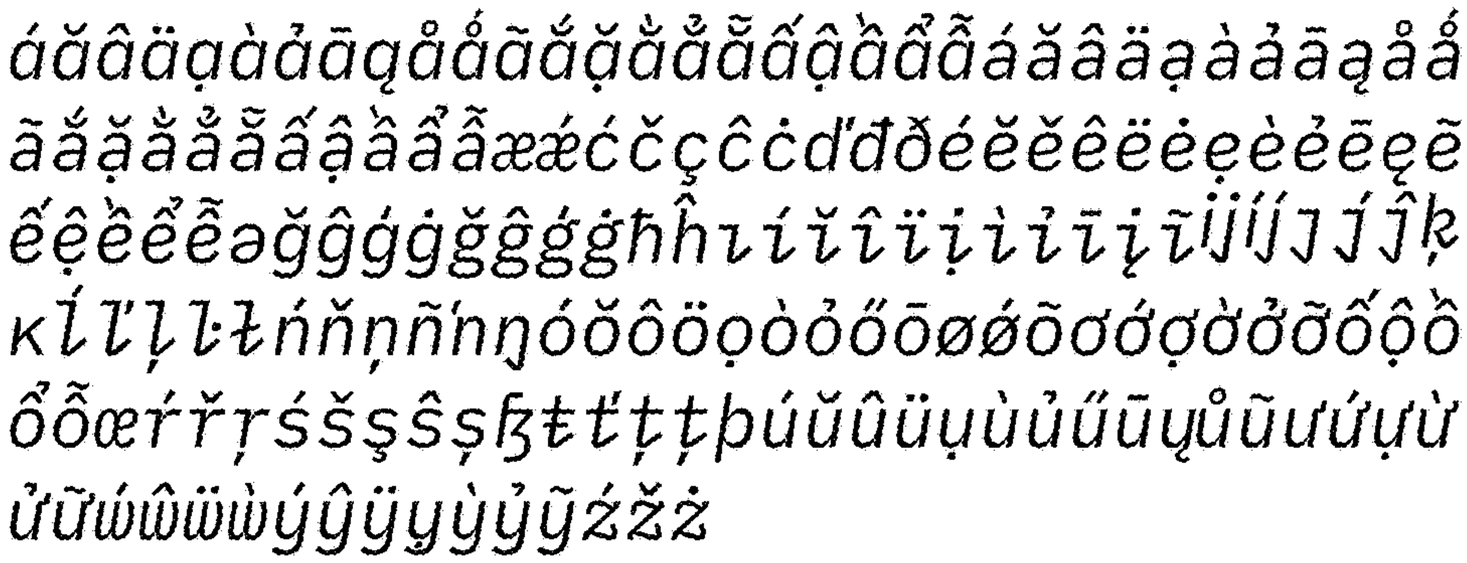
áăâäạàả ā ąåắ ã ắ ặ ằ ẳ ẵ ấ ậ ầ ẩ ẫ á ă â ä ạ à ả ā ą å ắ
ã ắ ặ ằ ẳ ẵ ấ ậ ầ ẩ ẫ æ ǽ ć č ç ĉ ċ ď đ ð é ě ĕ ê ë ė ẹ è ẻ ē ę ẽ
ế ệ ề ể ễ ə ğ ĝ ġ ġ ğ ĝ ǵ ġ ħ ĥ ı í ĭ î ï ị ì ỉ ī ị ĩ ij ǐj ȷ ȷ́ ĵ ḳ
κ ĺ ľ ļ ŀ ł ń ň ṇ ñ ʼn ŋ ó ŏ ô ö ọ ò ỏ ő ō ø ǿ õ ơ ớ ợ ờ ở ỡ ố ộ ồ
ổ ỗ œ ŕ ř ŗ ś š ş ŝ ș ß ŧ ť ţ ț þ ú ŭ û ü ụ ù ủ ű ū ự ů ũ ư ứ ự ừ
ử ữ ẃ ŵ ẅ ẁ ý ŷ ÿ ỵ ỳ ỷ ỹ ź ž ż

FIG. 4

ÁĂÂÄẠÀẢĀĄÅǺÃẮẰẶẴẲẤẦẬẨẪÆǼĆČÇĈĊĎĐĐÉ
ĚĚÊËĖẸÈẺĒĘẼẾỆỀỂỄƏĞĜĢĠĦĤÍĬÎÏİỊÌỈĪĮ
ĨĴĲÍĴĶĹĽĻŁŁŃŇŅÑŊÓŎÔÖǪÒỎŐŌØǾÕƠỚỢỜỞ
ÕŐǪÔỒỔỖŒŔŘŖŚŠŞŜȘŦŤŢȚÞÚŬÛÜǪÙỦŰŪŲŮŨƯ
ÚỤÙỦŨẂŴẄẀÝŶỴỲỶỸŹŽŻμΔΠ∑Ω

FIG. 5

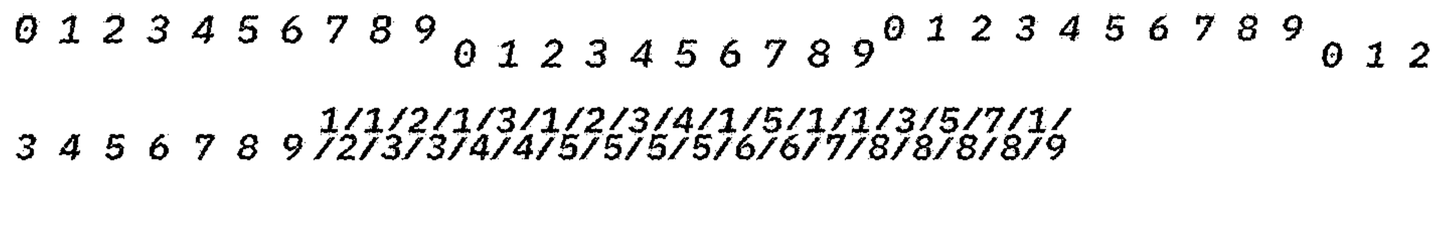
0 1 2 3 4 5 6 7 8 9 0 1 2 3 4 5 6 7 8 9 0 1 2 3 4 5 6 7 8 9 0 1 2
3 4 5 6 7 8 9 1/1/2/1/3/1/2/3/4/1/5/1/1/3/5/7/1/
/2/3/3/4/4/5/5/5/5/6/6/7/8/8/8/8/9

FIG. 6

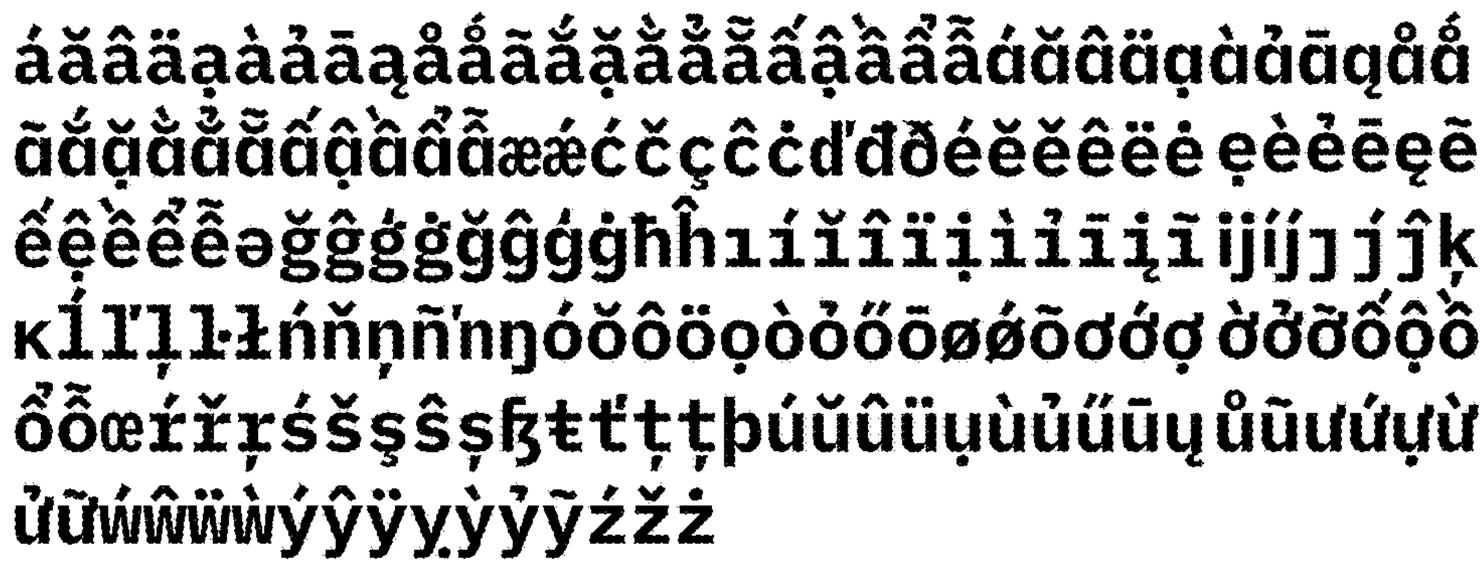
áăâäạàả ā ąåǎ ãǎ ặ ằẳ ẵ ấ ậ ầẩẫ ấ ăâäạàả ā ąǎ ấ
ãǎ ặ ằẳẵ ấ ậ ầẩẫ æǽ ć č ç ĉ ċ ď đ ð é ě ě ê ë ė ẹ è ẻ ē ę ẽ
ế ệ ề ể ễ ə ğ ĝ ǵ ġ ğ ĝ ǵ ġ ħ ĥ ı í ǐ î ï ị ì ỉ ī ị ĩ ij ǐj j ǰ ĵ ḳ
ĸ ḱ ľ ḷ ŀ ł ń ň ṇ ñ ʼn ŋ ó ǒ ô ö ọ ò ỏ ő õ ø ǿ õ ơ ớ ợ ờ ở ỡ ố ộ ồ
ổ ỗ œ ŕ ř ṛ ś š ş ŝ ṣ ß ť ṭ ţ þ ú ǔ û ü ụ ù ủ ű ū ụ ů ũ ư ứ ự ừ
ử ữ ẃ ŵ ẅ ẁ ý ŷ ÿ ỵ ỳ ỷ ỹ ź ž ż

FIG. 7

ÁĂÂÄẠÀẢĀĄÅǍÃǺĂẶẰẲẴẤẬẦẨẪÆǼĆČÇĈĊĎĐÐÉ
ĚĚÊËĖẸÈẺĒĘẼẾỆỀỂỄƏĞĜĢĠĦĤÍǏÎÏİỊÌỈĪĮ
ĨĲÍǰĴĶĹĽĻŁŁŃŇŅÑŊÓǑÔÖỌÒỎŐÕØǾÕƠỚỢỜỞ
ỠỐỘỒỔỖŒŔŘŘŚŠŞŜṢŦŤŢŢÞÚǓÛÜỤÙỦŰŪŲŮŨƯ
ỨỰỪỬỮẂŴẄẀÝŶỴŸỲỶỸŹŽŻμΔΠ∑Ω

FIG. 8

0 1 2 3 4 5 6 7 8 9 0 1 2 3 4 5 6 7 8 9 0 1 2 3 4 5 6 7 8 9 0 1 2 3 4 5 6 7 8 9

1/1/2/1/3/1/2/3/4/1/5/1/1/3/5/7/1/
/2/3/3/4/4/5/5/5/5/6/6/7/8/8/8/8/9

FIG. 9

áăâäạàả ā ąåǎ ã ǎ ặ ằ ẳ ẵ ấ ậ ầ ẩ ẫ ǎ ă â ä ạ à ả ā ą å ǎ ã ǎ
ặ ằ ẳ ẵ ấ ậ ầ ẩ ẫ æ ǽ ć č ç ĉ ċ ď đ ð é ě ĕ ê ë ė ẹ è ẻ ē ę ẽ ế ệ ề
ể ễ ə ğ ĝ ǵ ġ ǧ ĝ ǵ ġ ħ ĥ ı í ì ỉ ī ị ĩ ij í ǰ ĵ ǰ ķ ĸ ĺ ľ ļ ŀ ł ń ň ņ ñ ʼn ŋ ó ŏ ô
ö ọ ò ỏ ő ō ø ǿ õ ơ ớ ợ ờ ở ỡ ố ộ ồ ổ ỗ œ ŕ ř ŗ ś š ş ŝ ș ſ ß ť ţ ț þ ú ŭ
û ü ụ ù ủ ű ū ụ ů ũ ư ứ ự ừ ử ữ ẃ ŵ ẅ ẁ ẏ ŷ ÿ ỵ ỳ ỷ ỹ ź ž ż

FIG. 10

ÁĂÂÄẠÀẢĀĄÅǺÃǍĂẶẰẲẴǍẤẬẦẨẪÆǼĆČÇĈĊĎ
ĐḐÉĔĚÊËĖẸÈẺĒĘẼĔỆỀỂỄƏĞĜĢĠĦĤÍĬÎÏİỊÌỈ
ĨĮĨĴĲĵĶĹĽĻŁŃŇŅÑŊÓŎÔÖỌÒỎŐÕØǾǑƠ
ỚỢỜỞỠŐỘỒỔỖŒŔŘŖŚŠŞŜȘŦŤŢȚÞÚŬÛÜỤÙ
ỦŰŪŲŮŨƯÚỰÙỬŨẂŴẄẀÝŶỴŸỲỶỸŹŽŻμΔ∏∑
Ω

FIG. 11

0123456789 0123456789 1/2 1/3 2/3 1/4 3/4 1/5 2/5 3/5 4/5 1/6 5/6 1/7 1/8 3/8 5/8
7/8 1/9

FIG. 12

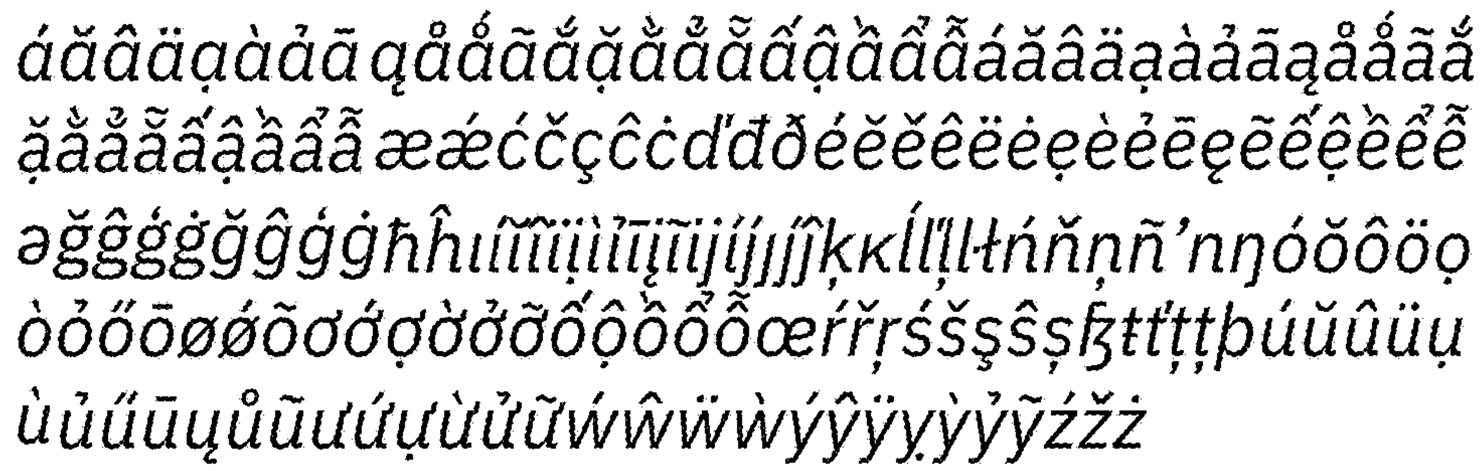
áăâäạàả ãąåắ ãắặằẳẵấậầẩẫ áăâäạàả ãąåắ ãắặằẳẵấậầẩẫ æ æ ćčçĉ ċďđ éěěêëė ęèẻ ēęẽếệềểễ
əğĝǵġǧĝǵġħĥ ıíìỉĩ ịìỉĩ ijíj ĵĵ ķ ĸ ĺľ ļ ŀ ł ńňņñ ʼn ŋóŏôöọ
òỏőōøǿõơớợờởỡốộồổỗœŕřŗśšşŝș ßťţ ț þúŭûüụ
ùủűūụůũ ưứựừửữẃŵẅ ẁýŷÿỵỳỷỹźžż

FIG. 13

ÁĂÂÄẠÀẢĀĄÅẮÃẮẶẰẲẴẤẬẦẨẪÆÆĆČÇĈĊĎĐ
ĐÉĚĚÊËĖẸÈẺĒĘẼẾỆỀ ỂỄƏĞĜĢĠĦĤÍĬÎÏĮÌỈĪĮĨ
ĴĴĴĴĶĹĽĻŁŁŃŇŅÑŅÓŎÔÖỌÒỎŐŌØØÕƠỚỢỜ
ỞỠỐỘỒỔỖŒŔŘŖŚŠŞŜȘŦŤŢŢÞÚŬÛÜỤÙỦŰŪŲ
ŮŨƯỨỰỪỬỮẂŴẄẀÝŶỴỲỶỸŹŽŻμΔ∏∑Ω

FIG. 14

0123456789 0123456789 1/2 1/3 2/3 1/4 3/4 1/5 2/5 3/5 4/5 1/6 5/6 1/7 1/8 3/8
5/8 7/8 1/9

FIG. 15

áăâäạàả ā ąåǎ ā ăặ ằẳ ẵ ắ ậ ầẩ ẫ ấ ă ā ä ạ à ả ā ą å ǎ
ā ǎ ặ ằ ẳ ẵ ắ ậ ầ ẩ ẫ æ ǽ ć č ç ĉ ċ ď đ ð é ě ĕ ê ë ė ẹ è ẻ ē ę
ē ế ệ ề ể ễ ə ğ ĝ ġ ǧ ĝ ġ ħ ĥ ı í ì ĭ ī ị ì ỉ ĩ ī ij í j ǰ j ǰ ķ к ĺ ľ ļ l ł ń ň
ņ ñ ’ n ŋ ó ŏ ô ö ọ ò ỏ ő ō ø ǿ õ ơ ớ ợ ờ ở ỡ ố ộ ồ ổ ỗ œ ŕ ř ŗ ś š
ş ŝ ș ß t ť ţ ț þ ú ŭ û ü ụ ù ủ ứ ū ụ ů ũ ư ứ ự ừ ử ữ ẃ ŵ ẅ ẁ ý
ŷ ÿ ỵ ỳ ỷ ỹ ź ž ż

FIG. 16

ÁĂÂÄĄÀẢĀĄÅǺÃǍĄĂẠẦẨẪẮẰẶẤẬẦẨẪÆǼĆČÇ
ĈĊĎĐĐÉĔĚÊËĖĘÈẺĒĘẼÉẸÈẾỂỄƏĞĜĢĠĦĤÍ
ĬÎÏİĮÌỈĪĮĨIJÍĴĴĴĶĹĽĻĿŁŃŇŅÑŊÓŎÔÖǪÒỎŐ
ÕØǾÕŏŏǫòỏõŏǫồỏỗŐŒŔŘŘŚŠŞŜŞŦŤŢŢ
ÞÚŬÛÜǪÙỦŰŪŲŮŨŬŬǪÙỦŨẂẄŴẄẀẂÝŶŲ
ŸỲỶỸŹŽŻμΔ∏ΣΩ

FIG. 17

0123456789 0123456789 1/2 1/3 2/3 1/4 3/4 1/5 2/5 3/5 4/5
1/6 5/6 1/7 1/8 3/8 5/8 7/8 1/9

FIG. 18