



US00D861608S

(12) **United States Design Patent**
Kato et al.

(10) **Patent No.:** **US D861,608 S**
(45) **Date of Patent:** **** Oct. 1, 2019**

- (54) **CONTROLLER FOR SERVOMOTORS**
- (71) Applicant: **Mitsubishi Electric Corporation**,
Tokyo (JP)
- (72) Inventors: **Shinichi Kato**, Tokyo (JP); **Asuna Osawa**, Tokyo (JP); **Masaaki Kadoyanagi**, Tokyo (JP); **Shotaro Hirako**, Tokyo (JP)
- (73) Assignee: **Mitsubishi Electric Corporation**,
Tokyo (JP)

D621,351 S * 8/2010 Huang D13/110
 D623,592 S * 9/2010 Huang D13/110
 D631,436 S * 1/2011 Huang D13/110
 D724,051 S * 3/2015 Nakahira D13/110
 D724,052 S * 3/2015 Nakahira D14/188
 (Continued)

- (**) Term: **15 Years**
- (21) Appl. No.: **29/642,621**
- (22) Filed: **Mar. 30, 2018**

Related U.S. Application Data

- (62) Division of application No. 29/599,514, filed on Apr. 4, 2017, now abandoned.

Foreign Application Priority Data

- Oct. 20, 2016 (JP) 2016-022843
- Oct. 20, 2016 (JP) 2016-022844
- (51) **LOC (12) Cl.** **13-03**
- (52) **U.S. Cl.**
USPC **D13/123**
- (58) **Field of Classification Search**
USPC D13/110, 123, 158, 160, 162, 162.1;
D14/188
CPC .. G05D 3/1409; G05D 3/1418; G05D 3/1427;
H02H 3/253
See application file for complete search history.

(56) **References Cited**

U.S. PATENT DOCUMENTS

D478,061 S * 8/2003 Abe D14/188
 D479,219 S * 9/2003 Abe D14/188
 D621,350 S * 8/2010 Huang D13/110

FOREIGN PATENT DOCUMENTS

JP 1477023 S 8/2013
 JP 1477479 S 8/2013

OTHER PUBLICATIONS

An Office Action; "Notice of Reasons for Rejection," issued by the Japanese Patent Office dated Feb. 21, 2017, which corresponds to Japanese Patent Application No. 2016-022843.

(Continued)

Primary Examiner — Selina Sikder

(74) *Attorney, Agent, or Firm* — Studebaker & Brackett PC

(57) **CLAIM**

The ornamental design for the controller for servomotors, as shown and described.

DESCRIPTION

FIG. 1 is a front, top and right side perspective view of controller for servomotors, showing our new design;
 FIG. 2 is a rear, bottom and left side perspective view thereof;
 FIG. 3 is a front view thereof;
 FIG. 4 is a rear view thereof;
 FIG. 5 is a top side view thereof;
 FIG. 6 is a bottom side view thereof;
 FIG. 7 is a left side view thereof; and,
 FIG. 8 is a right side view thereof.
 The parts shown in the broken lines is for the purpose of illustrating portions of the article and do not form part of the claimed designs.

1 Claim, 6 Drawing Sheets

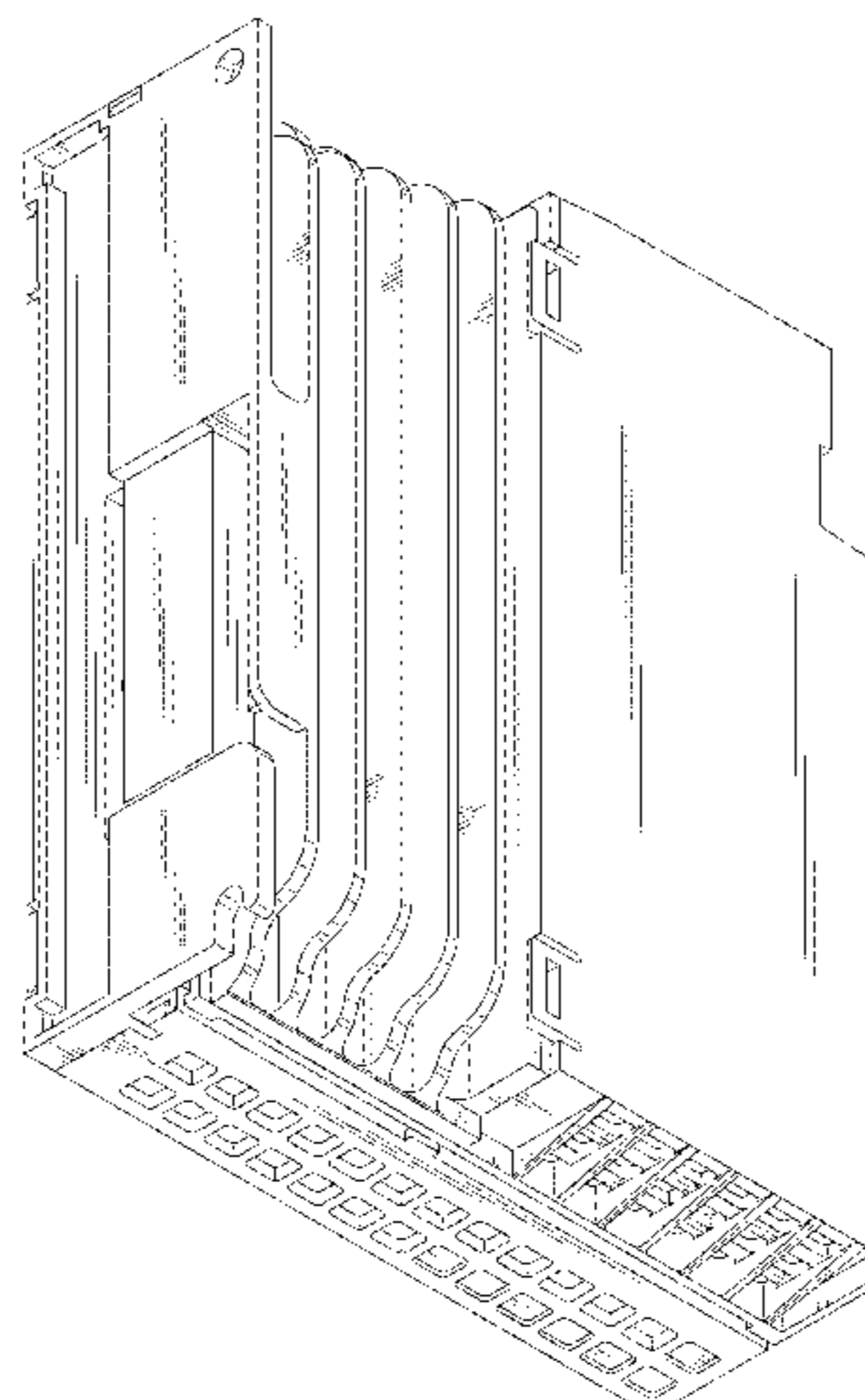
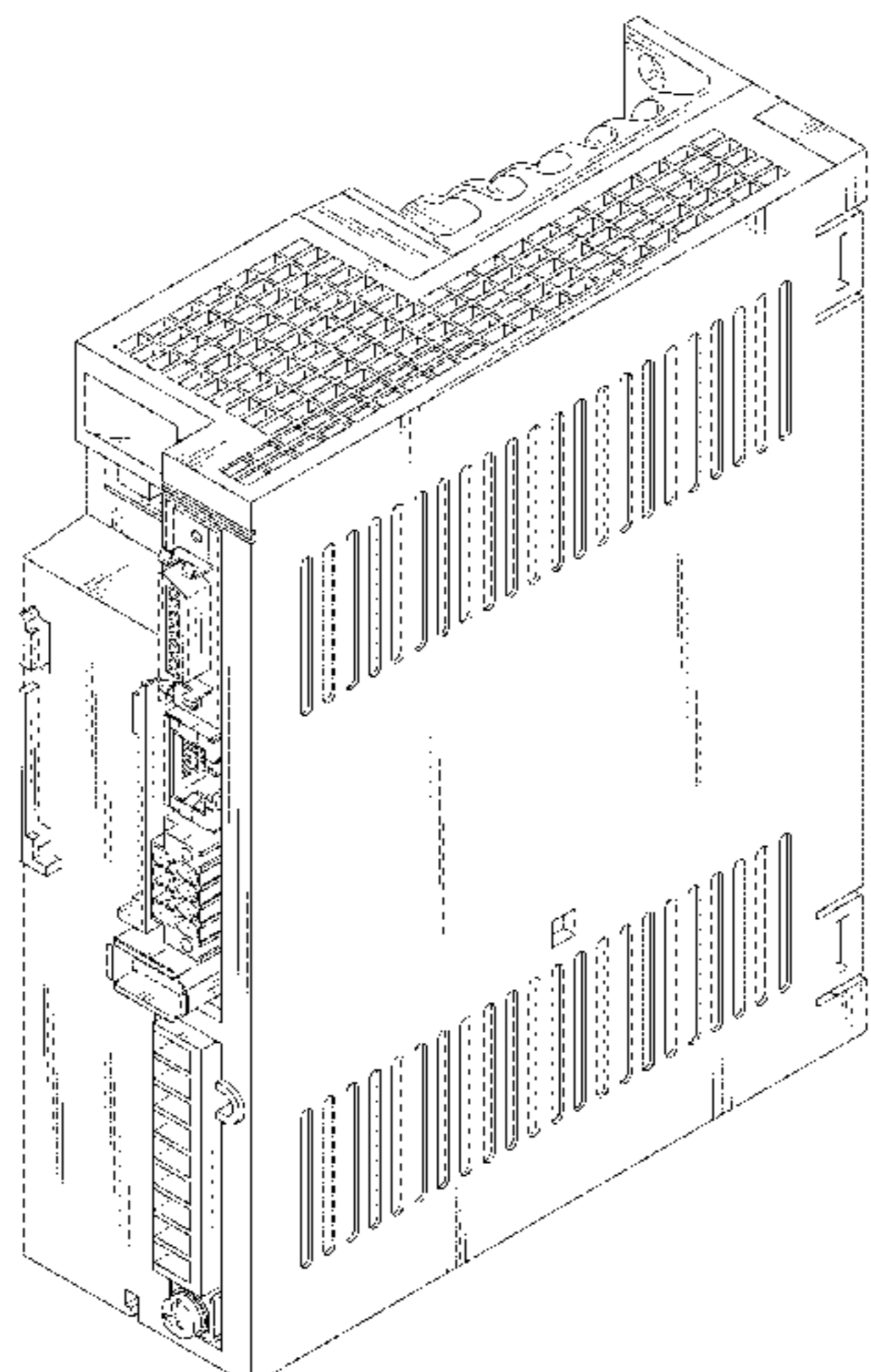

(56)

References Cited

U.S. PATENT DOCUMENTS

D737,242	S	*	8/2015	Nakahira	D13/110
D758,969	S	*	6/2016	Kato	D13/123
D797,672	S	*	9/2017	Nada	D13/123
D812,019	S	*	3/2018	Kato	D13/162
D829,181	S	*	9/2018	Kato	D13/162
D829,672	S	*	10/2018	Kato	D13/162

OTHER PUBLICATIONS

An Office Action; "Notice of Reasons for Rejection," issued by the Japanese Patent Office dated Feb. 21, 2017, which corresponds to Japanese Patent Application No. 2016-022844.

* cited by examiner

Fig. 1

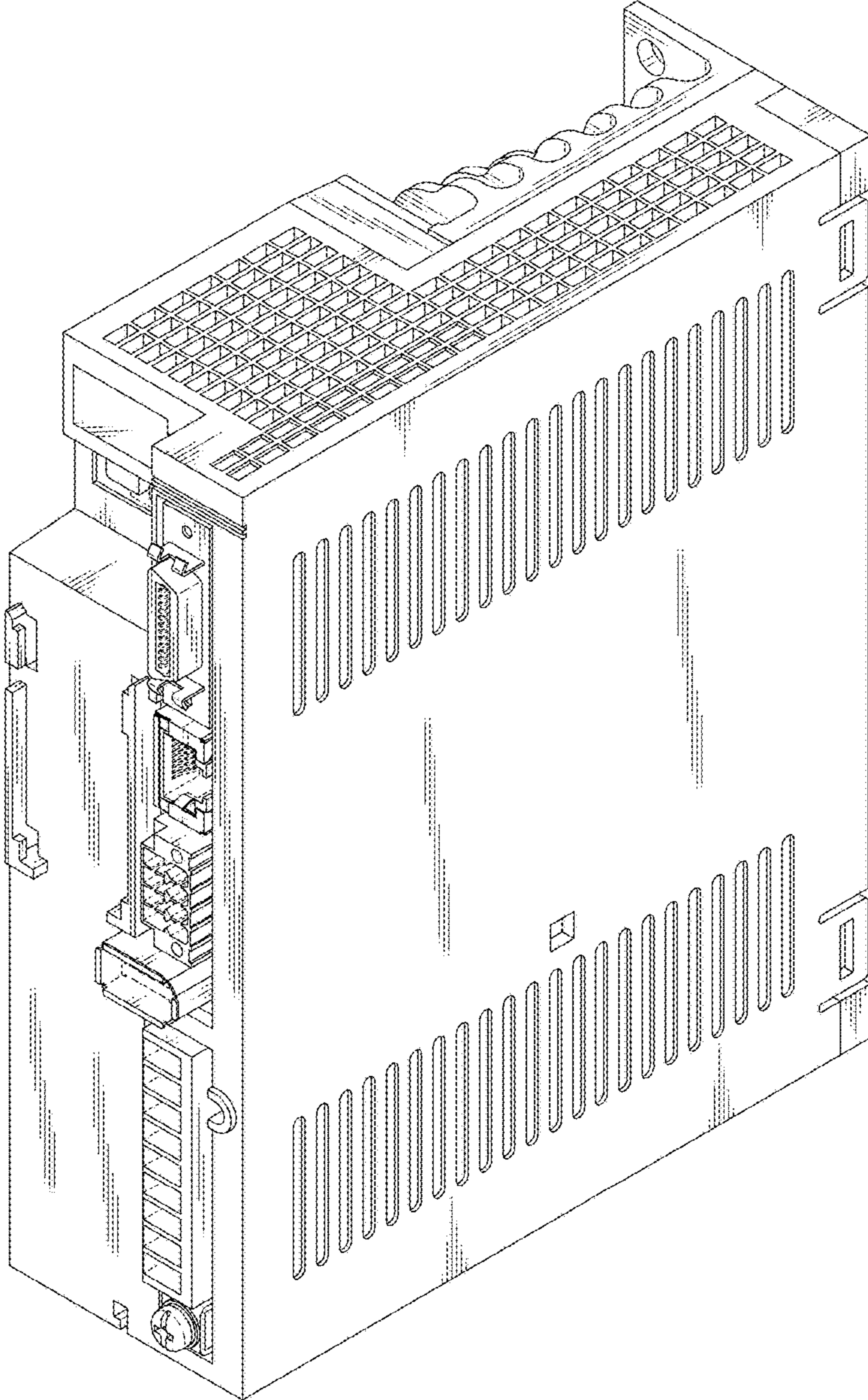

Fig. 2

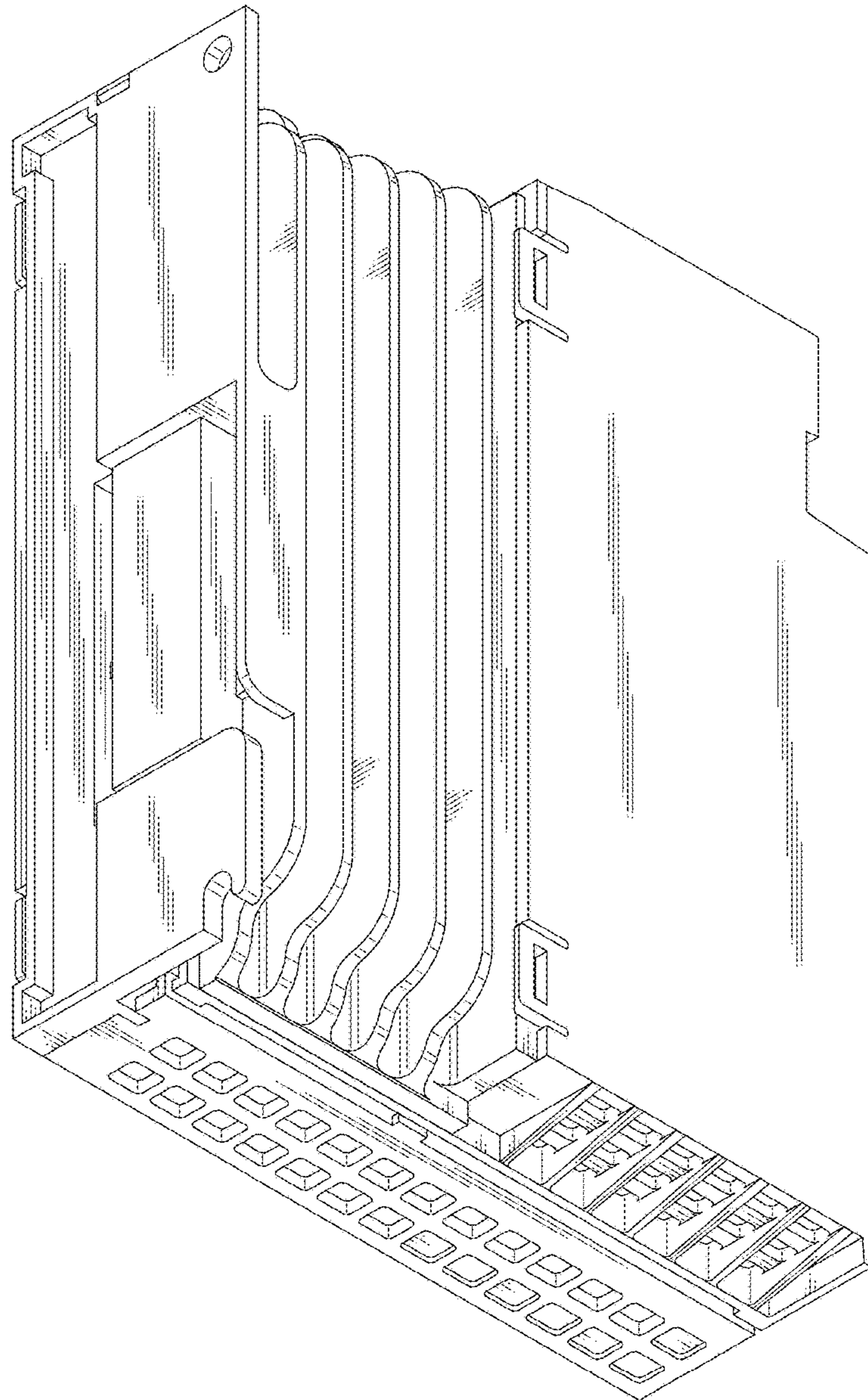

Fig. 3

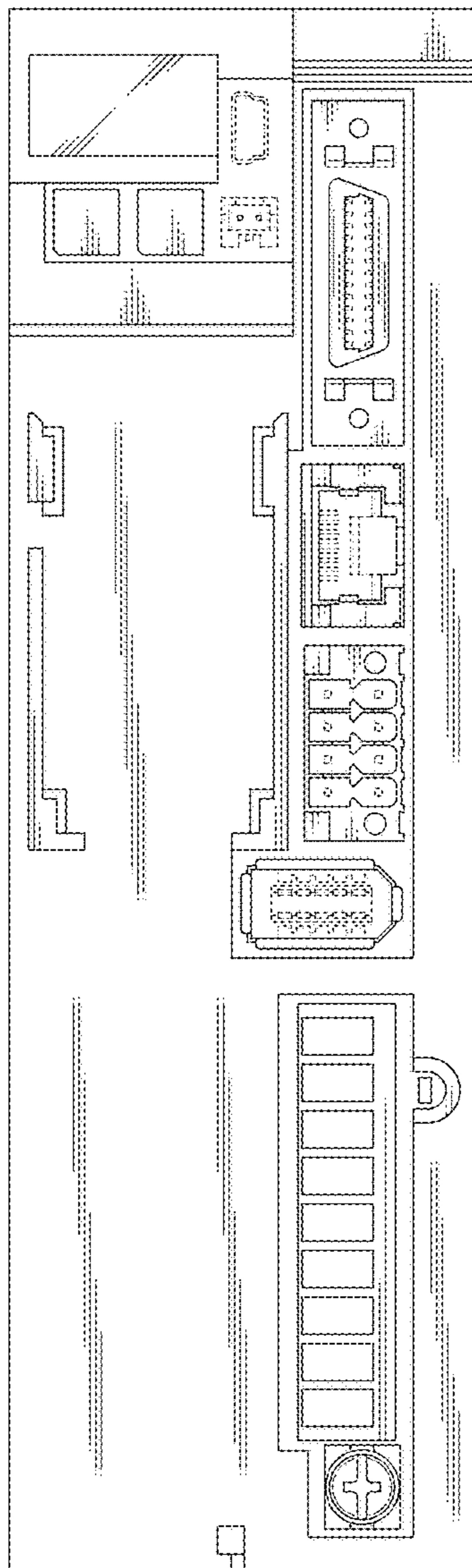

Fig. 4

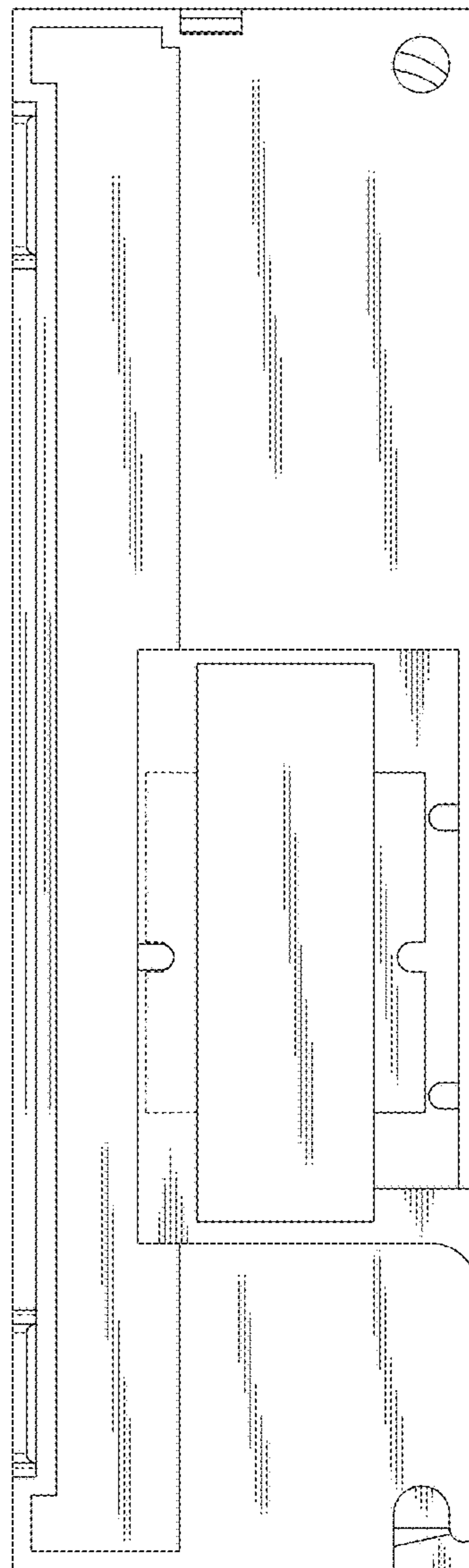

Fig. 5

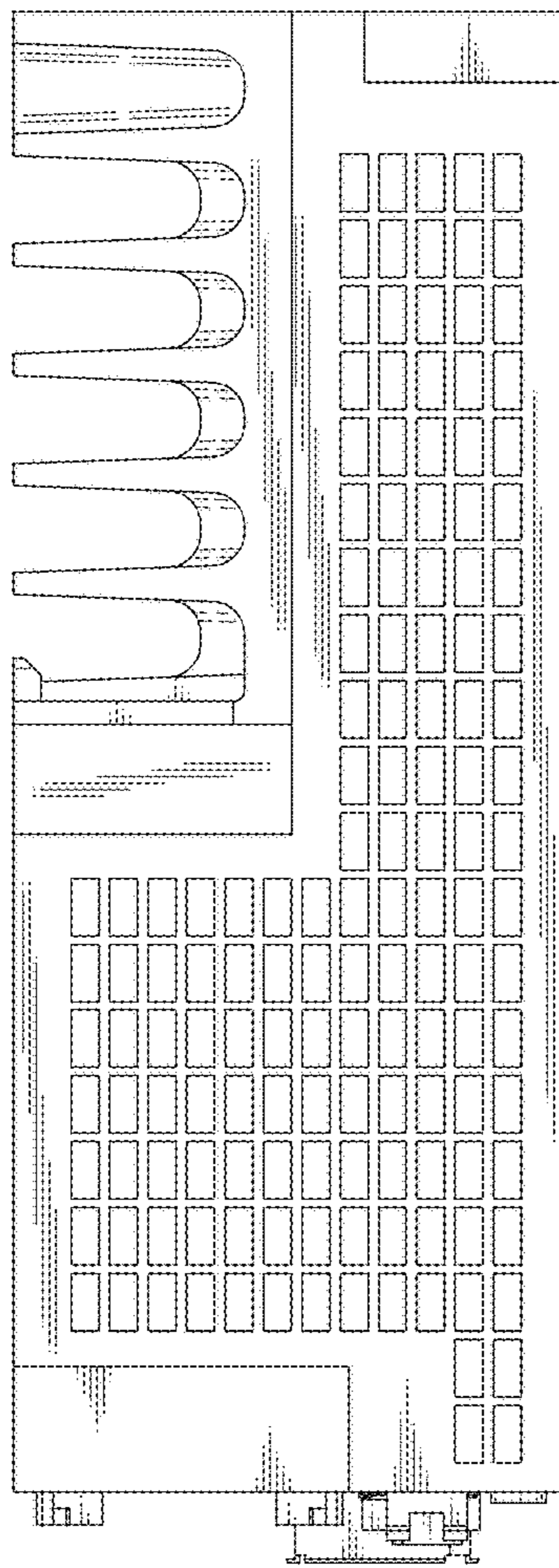

Fig. 6

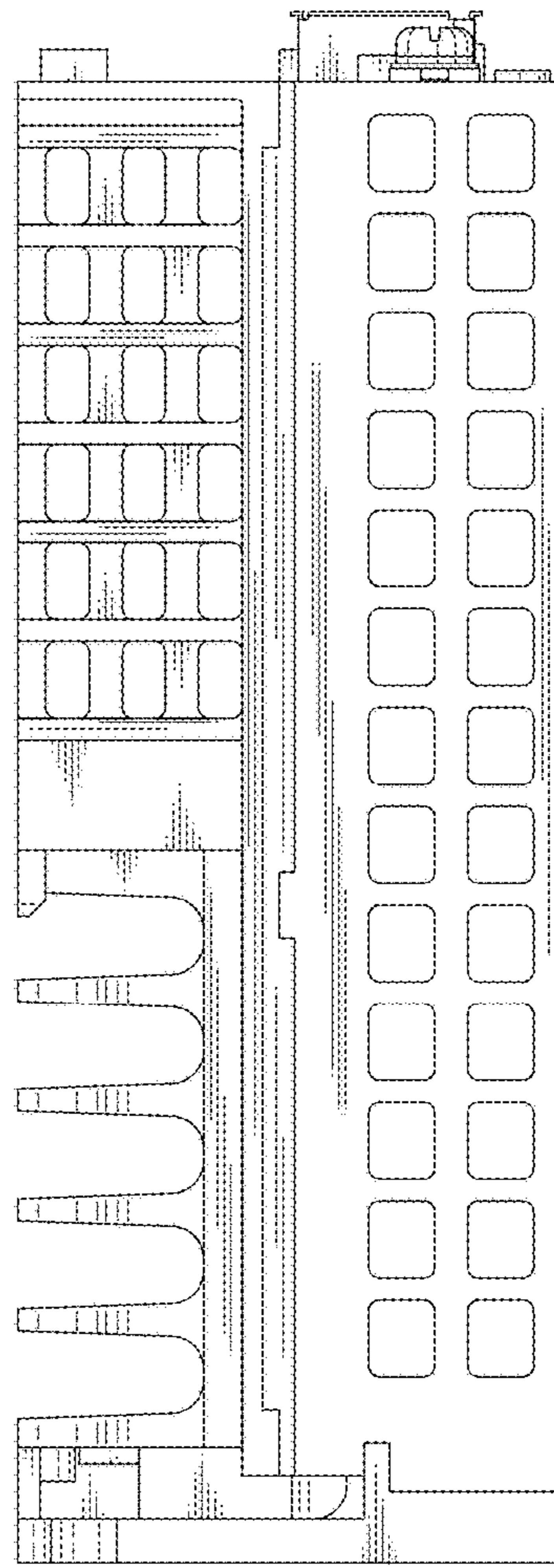

Fig. 7

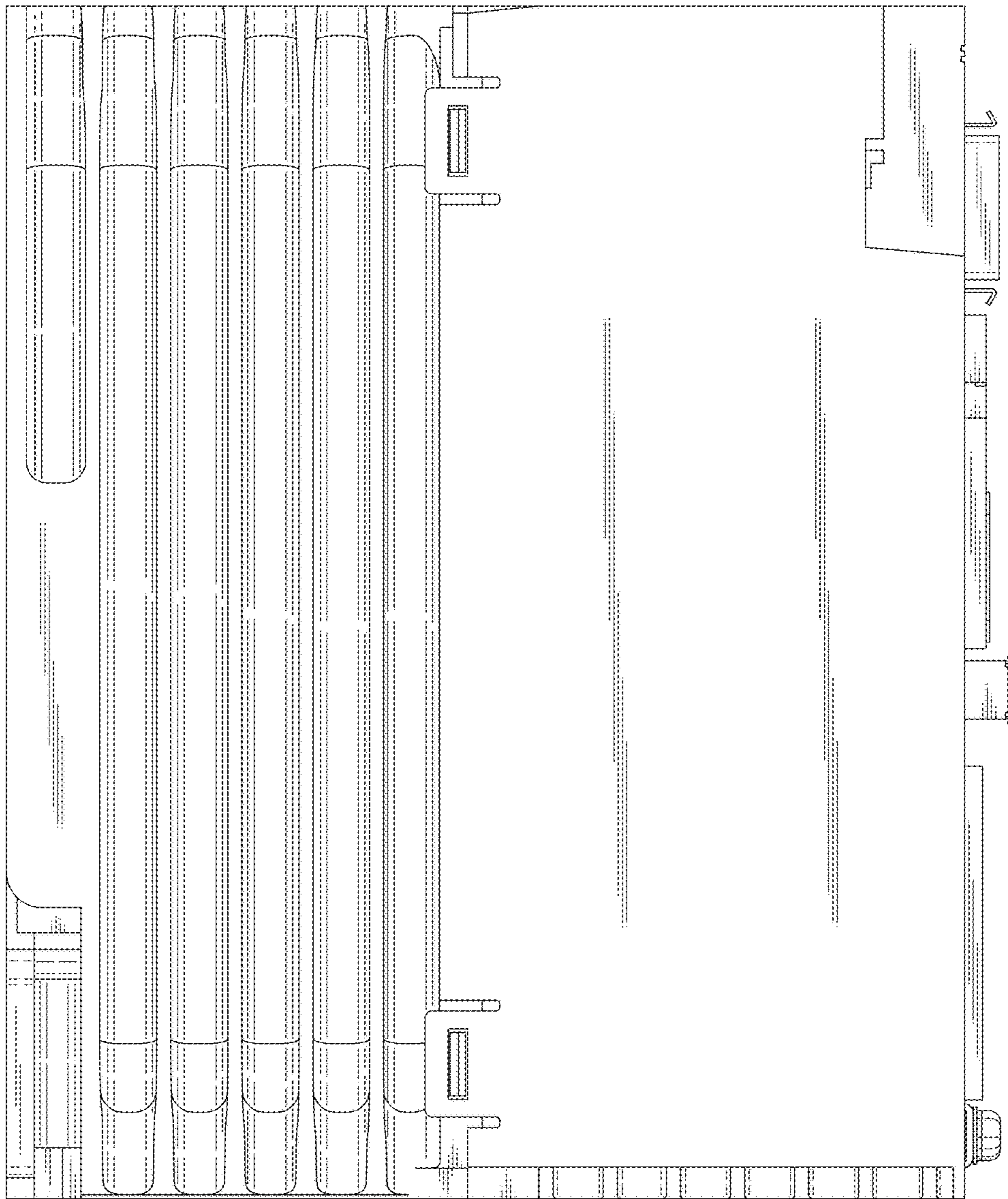

Fig. 8

