



US00D861586S

(12) **United States Design Patent**
Spinnler et al.

(10) **Patent No.:** **US D861,586 S**
(45) **Date of Patent:** **** Oct. 1, 2019**

- (54) **TIRE**
- (71) Applicant: **COMPAGNIE GENERALE DES ETABLISSEMENTS MICHELIN**, Clermont-Ferrand (FR)
- (72) Inventors: **Olivier Spinnler**, Clermont-Ferrand (FR); **Franck Nugier**, Clermont-Ferrand (FR); **Vincent Lemineur**, Clermont-Ferrand (FR)
- (73) Assignee: **Compagnie Generale Des Etablissements Michelin** (FR)
- (**) Term: **15 Years**
- (21) Appl. No.: **29/653,698**
- (22) Filed: **Jun. 18, 2018**
- (30) **Foreign Application Priority Data**

Dec. 19, 2017 (FR) 2017-5831

- (51) **LOC (12) Cl.** **12-15**
- (52) **U.S. Cl.**
USPC **D12/599**

- (58) **Field of Classification Search**
USPC D12/502, 579, 599, 600
CPC B60C 11/03; B60C 2011/0351; B60C 2011/0358; B60C 2011/0374
See application file for complete search history.

(56) **References Cited**

U.S. PATENT DOCUMENTS

- D348,033 S * 6/1994 Croissant D12/600
- 5,327,953 A 7/1994 Ichiki
- D350,093 S 8/1994 Fukushima
- D390,173 S 2/1998 Aoki
- D410,420 S 6/1999 de Barsy
- D412,302 S 7/1999 Rayman et al.

- D420,630 S 2/2000 De Coninck et al.
- D448,707 S 10/2001 Maziarka et al.
- D458,584 S 6/2002 Young et al.
- D467,865 S * 12/2002 Comps D12/594
- D483,718 S 12/2003 Hutz et al.
- D492,246 S * 6/2004 Salvan D12/567
- D528,500 S * 9/2006 Le D12/600
- D530,265 S 10/2006 Hutz et al.
- D573,942 S 7/2008 Song
- D577,660 S * 9/2008 Durand D12/579
- D585,820 S * 2/2009 Motta D12/599
- D593,485 S 6/2009 Davidson, Jr. et al.
- D597,022 S 7/2009 Pringiers
- D602,853 S * 10/2009 Nopper D12/600
- D606,929 S 12/2009 Song
- D610,073 S * 2/2010 Laroche D12/579
- D610,075 S * 2/2010 Song D12/593
- D610,076 S 2/2010 Tobino
- D615,487 S 5/2010 Harle
- D615,922 S 5/2010 Takano

(Continued)

Primary Examiner — Robert M. Spear

(74) *Attorney, Agent, or Firm* — Dickinson Wright PLLC

(57) **CLAIM**

The ornamental design for a tire, as shown and described.

DESCRIPTION

FIG. 1 is a perspective view of the tire of our design; FIG. 2 is a front elevation view of the tire of our design; FIG. 3 is a side elevation view of the tire of our design; FIG. 4 is a side elevation view of the tire of our design, taken from the opposite side of that shown in FIG. 3; and, FIG. 5 is an enlarged, partial view of the tire of FIG. 1, as indicated by the break lines.

The dash-dot-dot-dash lines define the peripheral boundaries of the claim. The broken line disclosure in the drawings depicts environmental subject matter forming no part of the claimed design. The tread pattern repeats over the circumference of the tire.

1 Claim, 5 Drawing Sheets

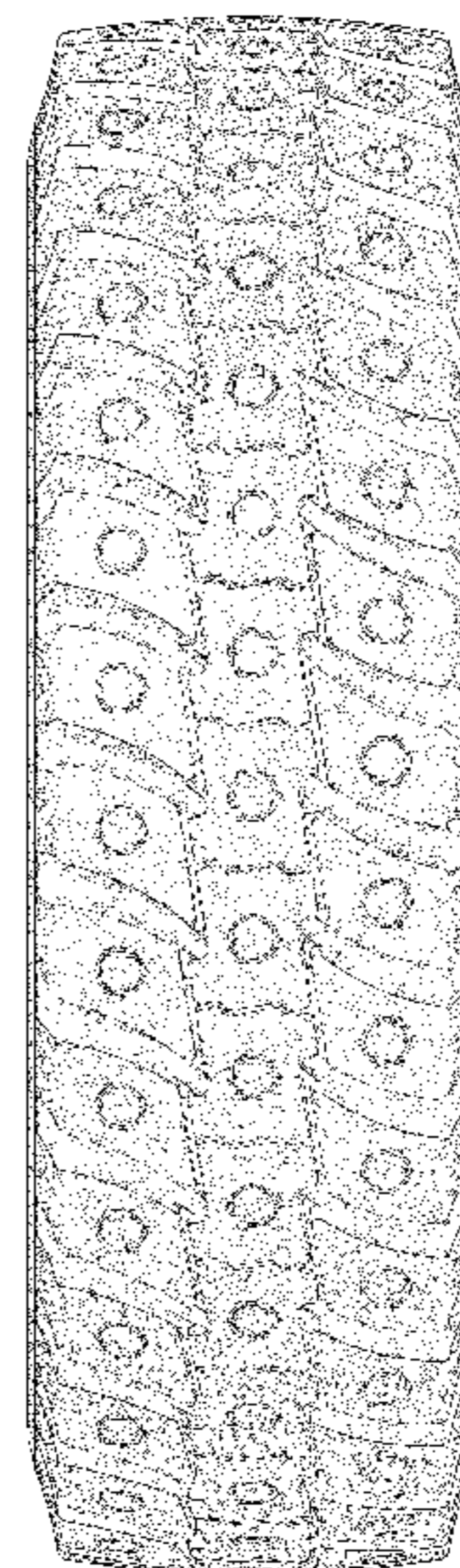
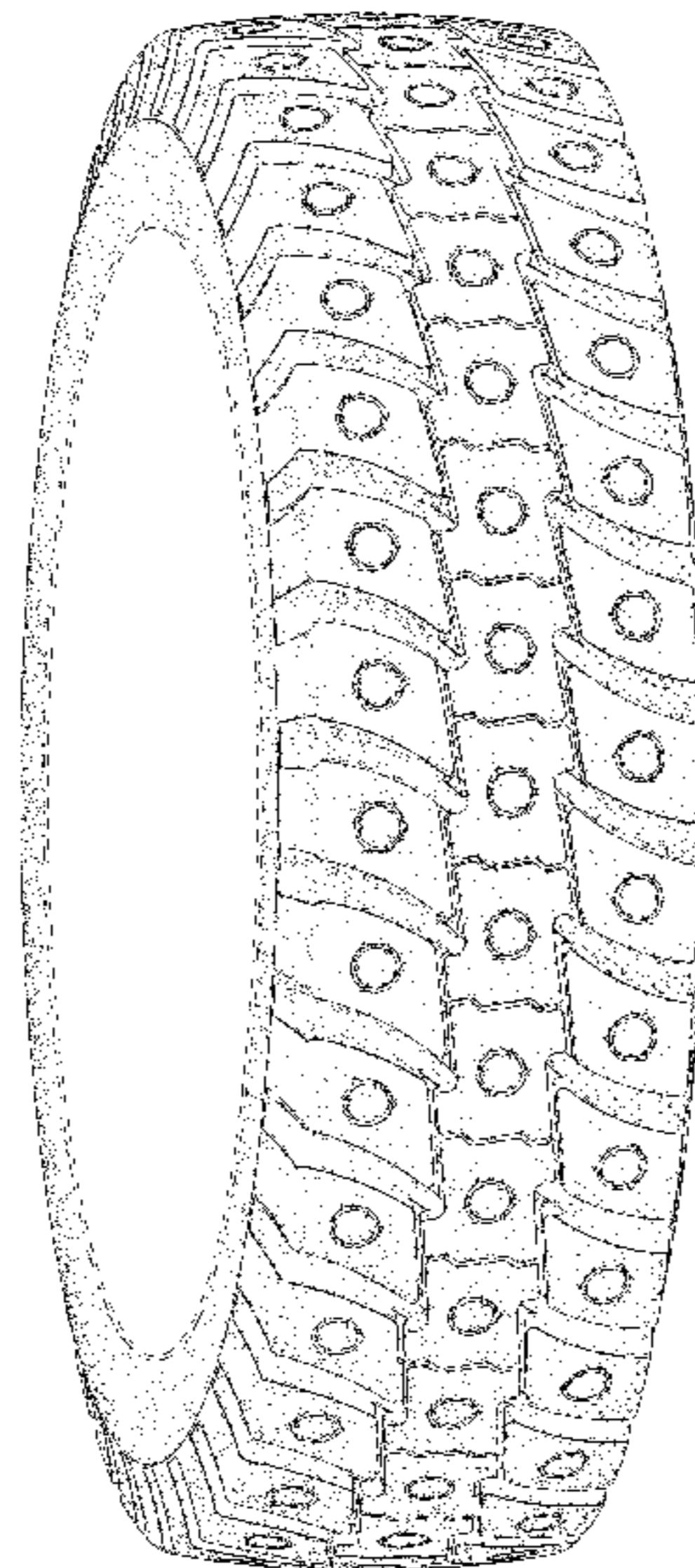

(56)

References Cited

U.S. PATENT DOCUMENTS

D616,356 S 5/2010 Ohara
 D621,343 S * 8/2010 Yoda D12/531
 D628,958 S 12/2010 Fleckner
 D634,265 S 3/2011 Shan et al.
 D634,701 S 3/2011 Shan et al.
 D635,915 S 4/2011 Hamada
 D647,038 S 10/2011 Jacobs
 D647,040 S 10/2011 Mathonet et al.
 D648,674 S * 11/2011 Mayni D12/600
 D666,966 S 9/2012 Chauvin et al.
 D668,208 S 10/2012 Brown et al.
 D672,712 S 12/2012 Chauvin et al.
 D674,741 S 1/2013 Mathonet
 D685,724 S * 7/2013 Jacobs D12/600
 D686,144 S * 7/2013 Larregain D12/581
 D686,973 S 7/2013 Otani
 D695,210 S * 12/2013 Tanaka D12/579
 D719,907 S 12/2014 Ohara
 D722,014 S 2/2015 Larregain et al.

D730,273 S 5/2015 Schimmoeller
 D731,406 S * 6/2015 Yamaguchi D12/600
 D735,121 S * 7/2015 Sareen D12/600
 D759,582 S 6/2016 Nobunaga
 D760,152 S 6/2016 Reim et al.
 D765,583 S 6/2016 Wang et al.
 D763,180 S 8/2016 Siam
 D764,395 S * 8/2016 Yamaguchi D12/600
 D764,396 S * 8/2016 Yamaguchi D12/600
 D764,399 S * 8/2016 Yamaguchi D12/603
 D765,020 S * 8/2016 Yamaguchi D12/600
 D765,021 S * 8/2016 Yamaguchi D12/600
 D765,022 S * 8/2016 Yamaguchi D12/600
 D766,170 S * 9/2016 Yamaguchi D12/600
 D788,692 S * 6/2017 Spinnler D12/600
 D806,005 S * 12/2017 Voss D12/561
 D810,670 S * 2/2018 Farinelle D12/579
 D813,795 S * 3/2018 Farinelle D12/588
 D820,778 S * 6/2018 Mansuy D12/600
 D833,379 S * 11/2018 Motomitsu D12/599
 D842,232 S * 3/2019 Wang D12/594
 2014/0326379 A1 11/2014 Tanaka

* cited by examiner

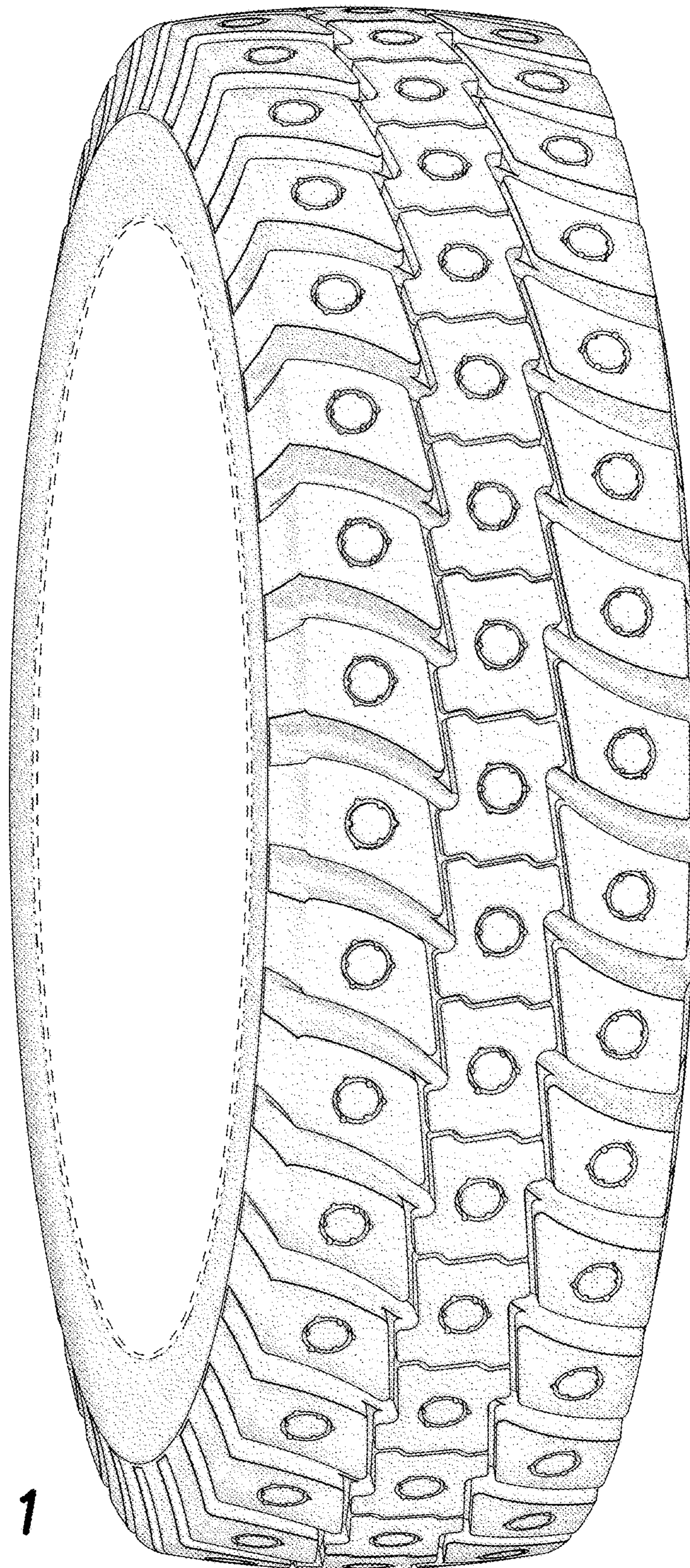

FIG. 1

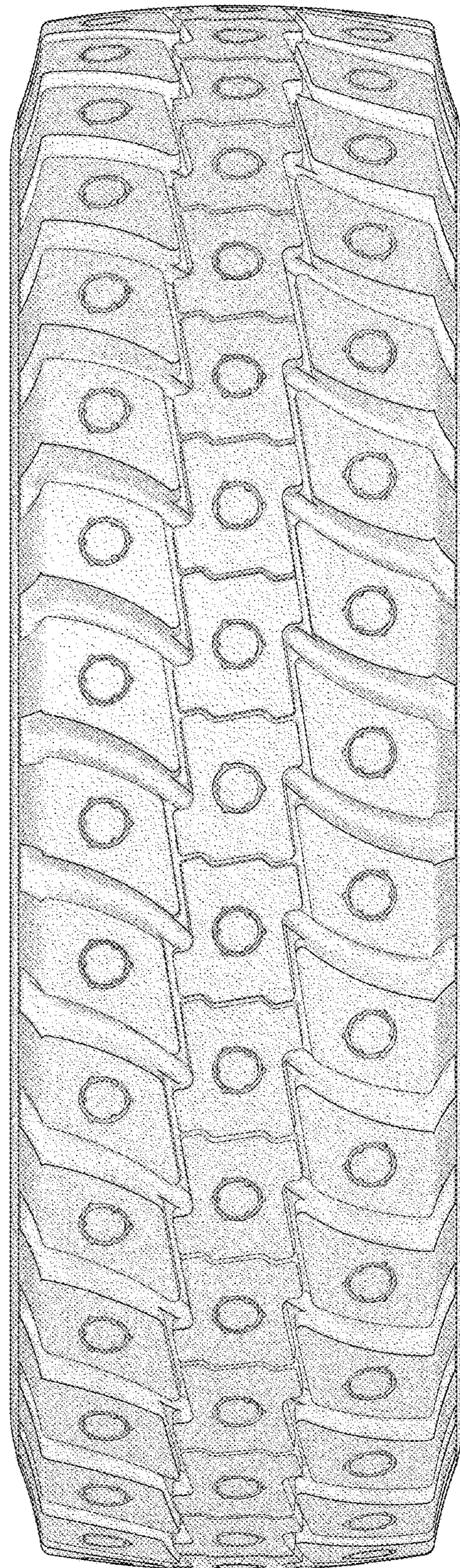

FIG. 2

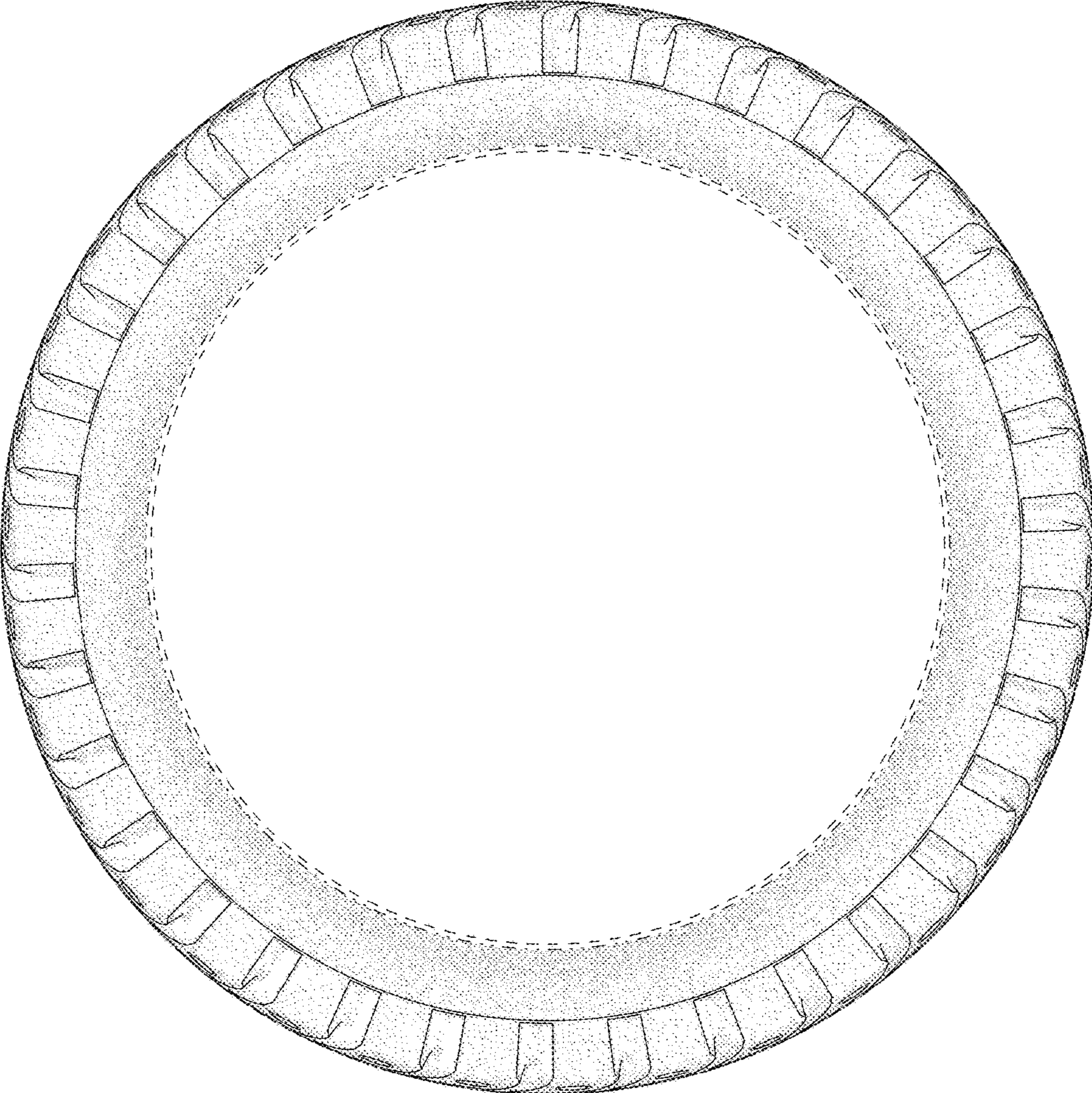

FIG. 3

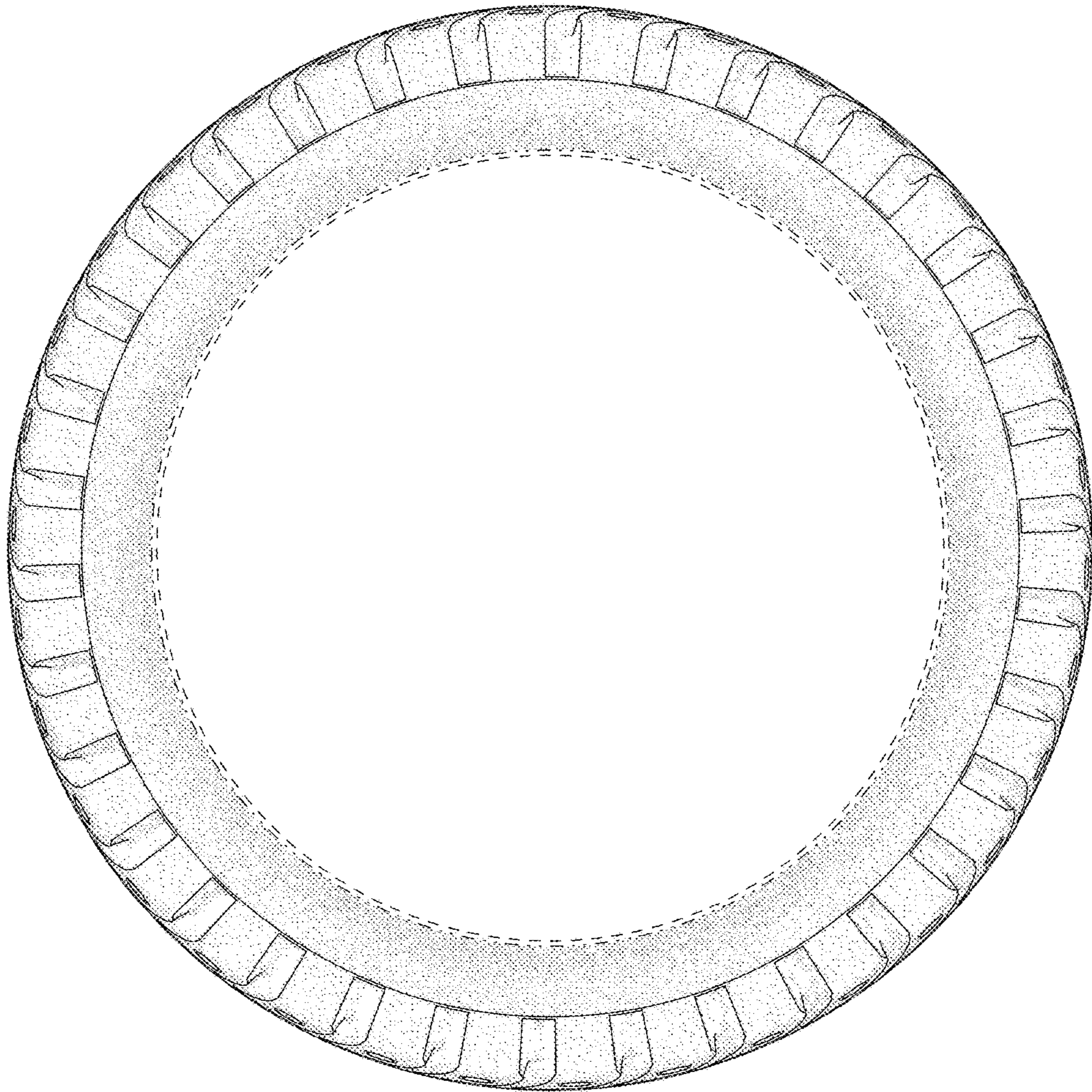

FIG. 4

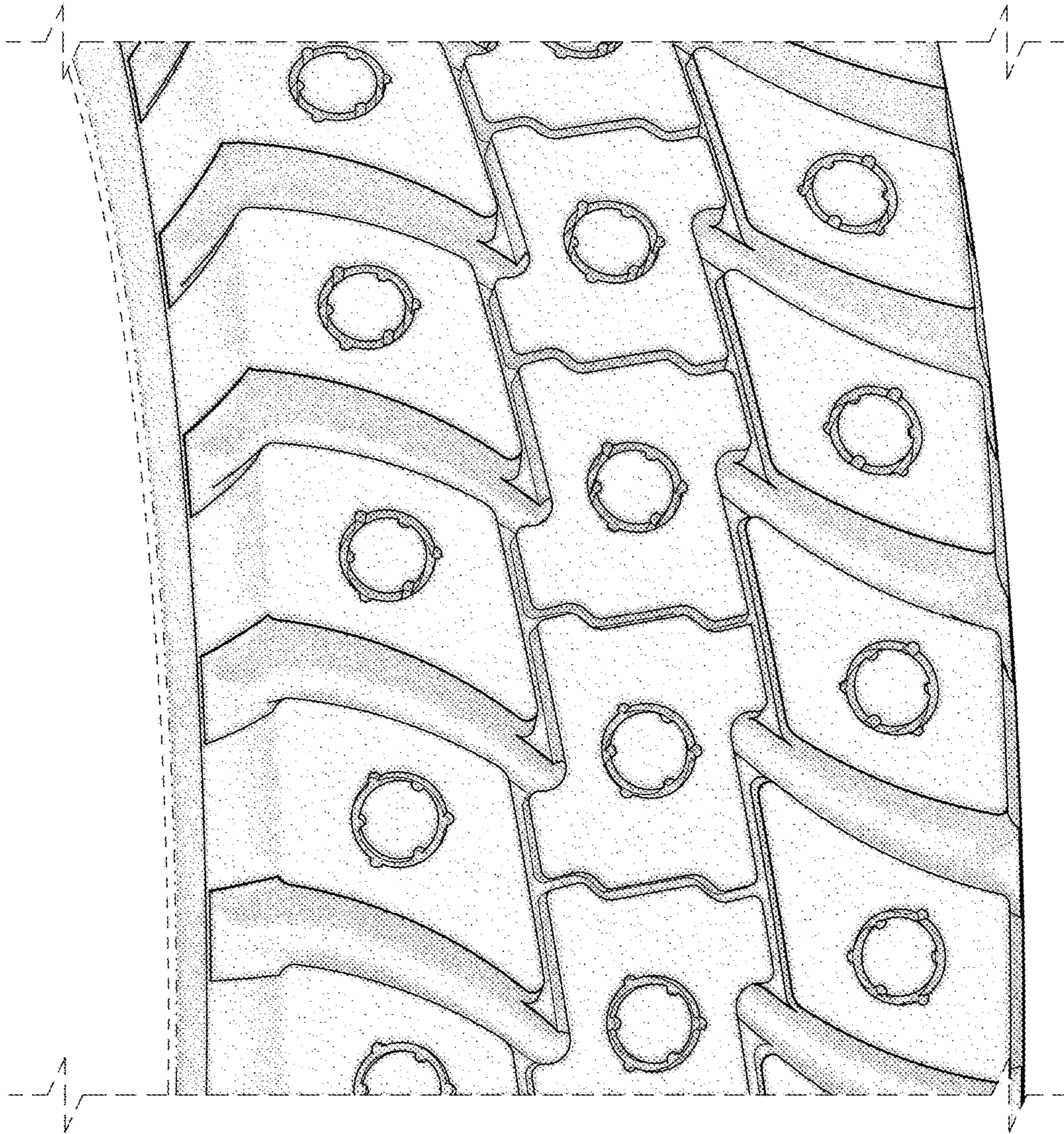

FIG. 5