



US00D861582S

(12) **United States Design Patent**
Wang et al.

(10) **Patent No.:** **US D861,582 S**

(45) **Date of Patent:** **** Oct. 1, 2019**

(54) **TIRE**

(71) Applicant: **Shandong Linglong Tyre Co., Ltd.,**
Zhaoyuan (CN)

(72) Inventors: **Feng Wang, Zhaoyuan (CN); Jingjing**
Liu, Zhaoyuan (CN); Xueling Zhang,
Laizhou (CN); Hongling Feng, Heze
(CN); Haitao Sui, Zhaoyuan (CN);
Xiaogang Ma, Zhaoyuan (CN)

(**) Term: **15 Years**

(21) Appl. No.: **29/639,064**

(22) Filed: **Mar. 2, 2018**

(51) **LOC (12) Cl.** **12-15**

(52) **U.S. Cl.**
USPC **D12/587**

(58) **Field of Classification Search**
USPC D12/544, 545, 569, 570, 571, 574, 579,
D12/580, 586, 587, 588, 589, 590, 591,
D12/594, 596, 600, 602, 604, 605
CPC B60C 11/01; B60C 11/11
See application file for complete search history.

(56) **References Cited**

U.S. PATENT DOCUMENTS

D219,196 S	*	11/1970	Burnett	D12/587
D219,327 S	*	11/1970	Ravenhall	152/900
D219,498 S	*	12/1970	Bartlett	D12/587
D219,499 S	*	12/1970	Bartlett	D12/587
D219,500 S	*	12/1970	Bartlett	D12/587
D243,449 S	*	2/1977	Hayakawa	D12/587

D260,250 S	*	8/1981	Petitalot	D12/587
D260,629 S	*	9/1981	Hammond	D12/587
D269,002 S	*	5/1983	Hammond	D12/583
4,462,446 A	*	7/1984	Goergen	B60C 11/04 152/209.18
D277,174 S	*	1/1985	Casimiro	D12/587
D288,188 S	*	2/1987	Manestar	D12/587
D289,511 S	*	4/1987	Baus	D12/587
D326,438 S	*	5/1992	Tsukagoshi	D12/587
D352,487 S	*	11/1994	Paulin	D12/586
D382,519 S	*	8/1997	Young	D12/586
D402,236 S	*	12/1998	Harris	D12/587
D402,237 S	*	12/1998	Harris	D12/587
D402,238 S	*	12/1998	Young	B60C 11/04 D12/586
D415,720 S	*	10/1999	Roelle	D12/587
D667,779 S	*	9/2012	Murphy	D12/587
D673,897 S	*	1/2013	Krier	D12/587
D748,046 S	*	1/2016	Kitajima	D12/588
D768,058 S	*	10/2016	Wang	D12/587
D844,548 S	*	4/2019	Wang	D12/587

* cited by examiner

Primary Examiner — Robert M. Spear
(74) *Attorney, Agent, or Firm* — W&K IP

(57) **CLAIM**

The ornamental design for a tire, as shown and described.

DESCRIPTION

FIG. 1 is a perspective view of a tire;
FIG. 2 is a front view thereof;
FIG. 3 is a left side view thereof; and,
FIG. 4 is a detailed view thereof.

1 Claim, 4 Drawing Sheets

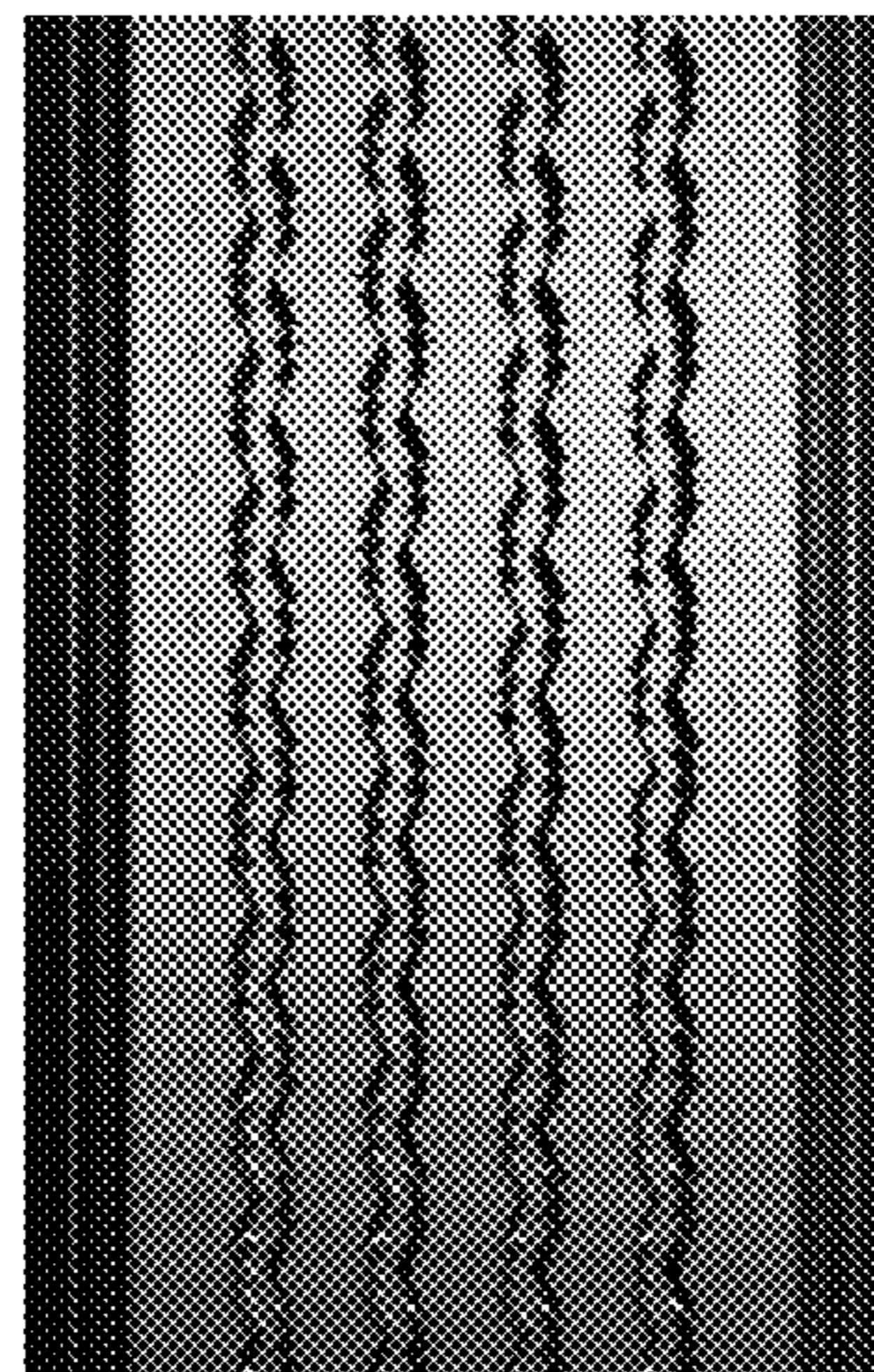



FIG.1

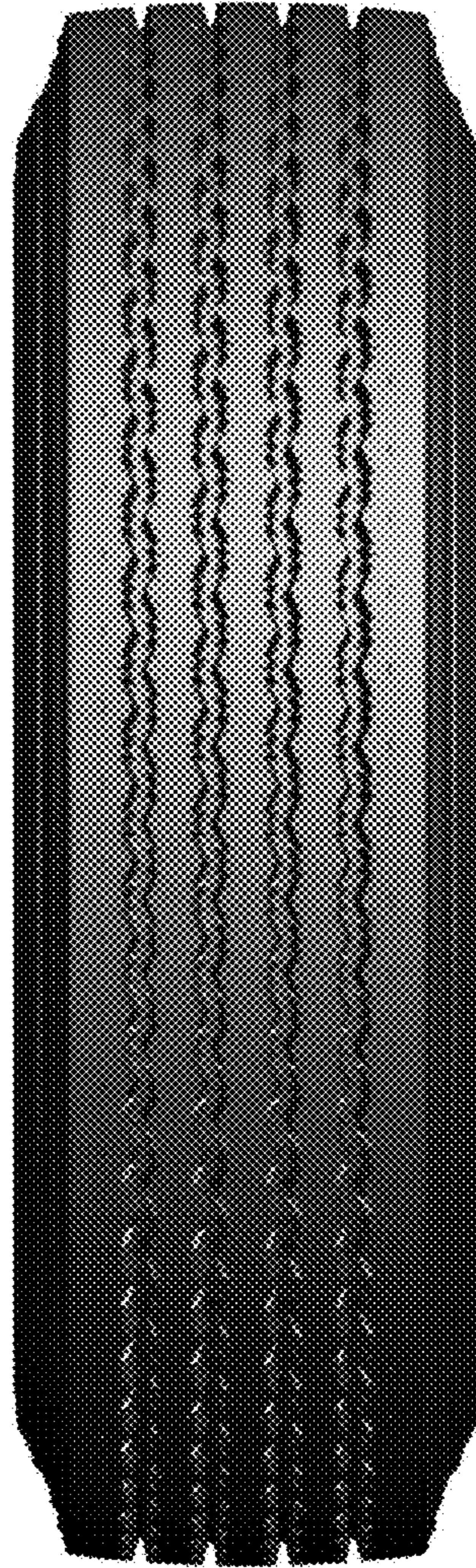

FIG.2

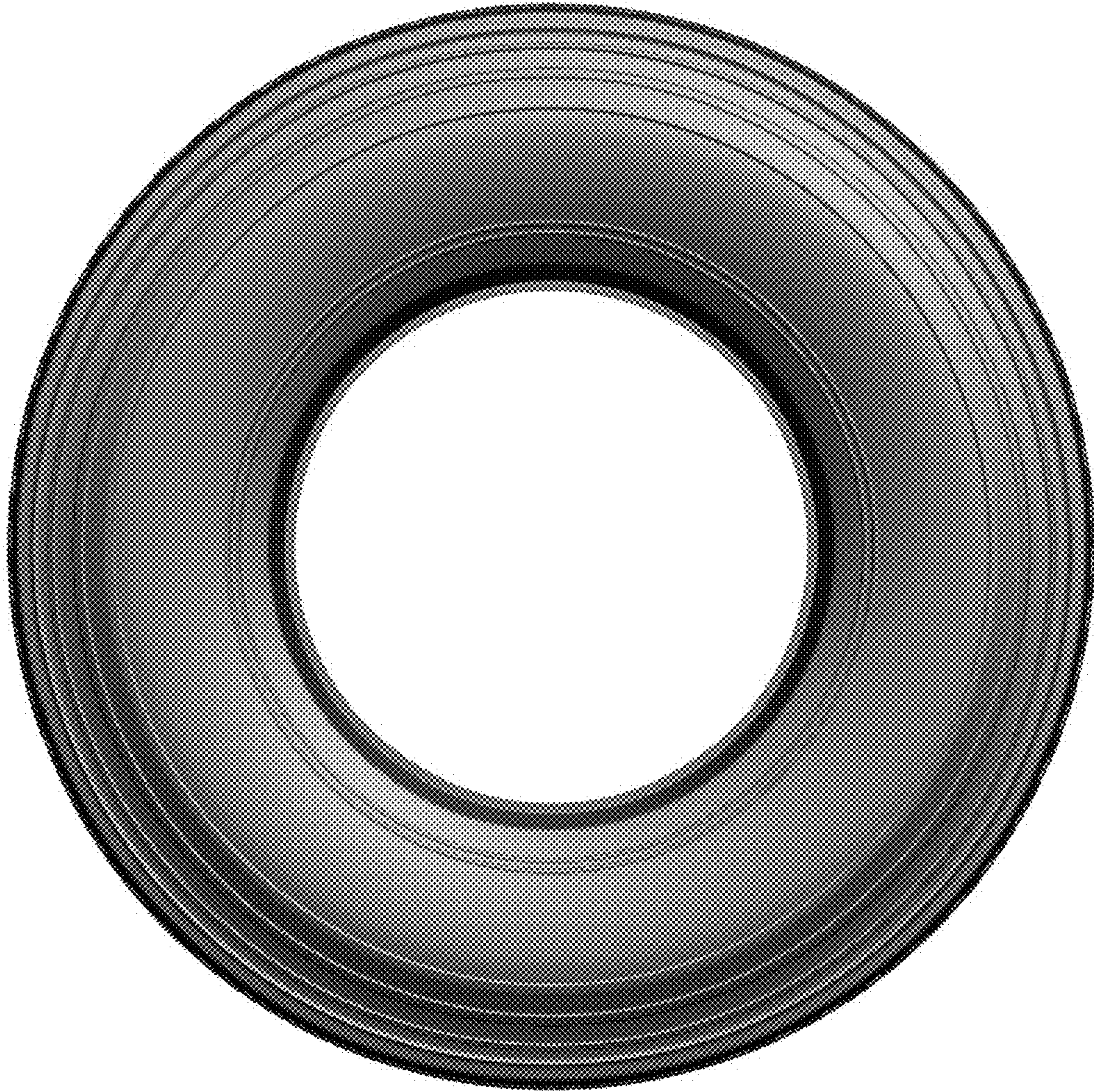

FIG.3

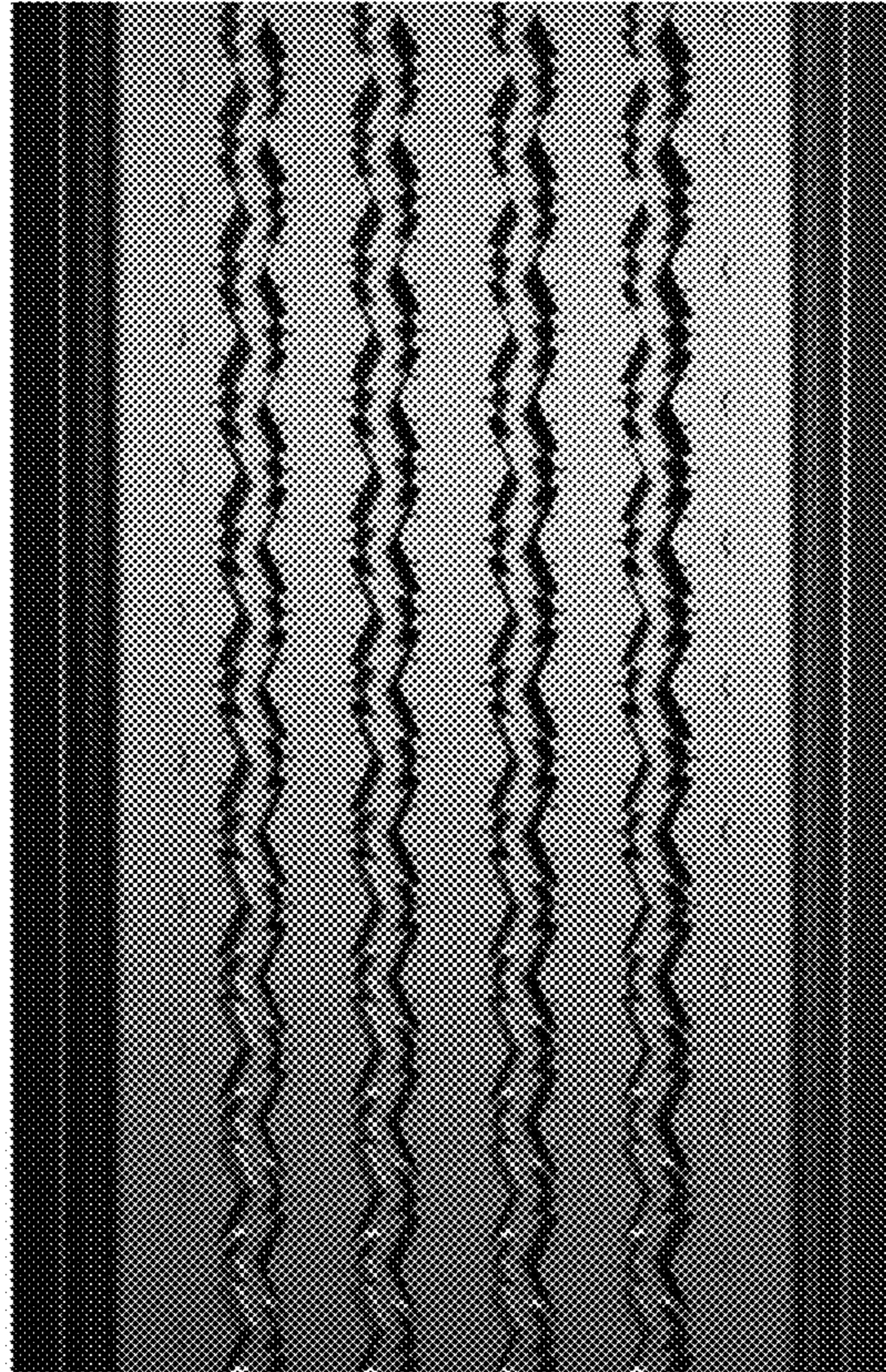

FIG.4