

US00D861578S

(12) **United States Design Patent** (10) **Patent No.:** **US D861,578 S**  
**Lucas** (45) **Date of Patent:** **\*\* Oct. 1, 2019**

(54) **TIRE TREAD**

(71) Applicant: **COOPER TIRE & RUBBER COMPANY**, Findlay, OH (US)

(72) Inventor: **Andrew J. Lucas**, Chippenham (GB)

(73) Assignee: **COOPER TIRE & RUBBER COMPANY**, Findlay, OH (US)

(\*\*) Term: **15 Years**

(21) Appl. No.: **29/665,177**

(22) Filed: **Oct. 1, 2018**

(51) **LOC (12) Cl.** ..... **12-15**

(52) **U.S. Cl.**  
USPC ..... **D12/535**

(58) **Field of Classification Search**  
USPC ..... D12/533-567  
CPC ..... B60C 2200/00; B60C 2200/10  
See application file for complete search history.

(56) **References Cited**

**U.S. PATENT DOCUMENTS**

D82,002 S	9/1930	Shoemaker	
1,827,668 A *	10/1931	Musselman	B60C 13/02 152/209.16
D100,949 S	8/1936	Hower	
D205,051 S	6/1966	Maxemovich	
D208,751 S	9/1967	Makris	
4,442,618 A	4/1984	Minter et al.	
D388,041 S	12/1997	Cross	
D410,872 S	6/1999	Buck	
D413,289 S	8/1999	Ratliff, Jr.	
D420,312 S	2/2000	Hara	
D499,374 S	12/2004	Jackson et al.	
D522,445 S *	6/2006	Shibamoto	D12/535
D528,066 S *	9/2006	Shibamoto	D12/535
D541,210 S	4/2007	Maxwell et al.	
D552,535 S	10/2007	Smith	
D555,074 S	11/2007	Zawistowski et al.	

D571,287 S	6/2008	Dixon
D593,939 S	6/2009	Maxwell
D625,683 S	10/2010	Otani
D667,782 S	9/2012	Mukai
D670,644 S	11/2012	Miyazaki
D674,744 S	1/2013	Miyazaki
D674,745 S	1/2013	Miyazaki
D675,976 S	2/2013	Kellogg et al.
D678,179 S	3/2013	Larregain
D680,056 S	4/2013	Nakagawa
D682,191 S	5/2013	Ebiko et al.

(Continued)

*Primary Examiner* — George D. Kirschbaum

*Assistant Examiner* — Joseph J Kukella

(74) *Attorney, Agent, or Firm* — Fay Sharpe LLP

(57) **CLAIM**

The ornamental design for a tire tread, as shown and described.

**DESCRIPTION**

FIG. 1 is a perspective view of a tire tread of the present application taken generally from the front and a first side thereof;

FIG. 2 is a front view thereof;

FIG. 3 is a side view thereof;

FIG. 4 is an enlarged partial, perspective view, again taken generally from the front and a first side thereof;

FIG. 5 is an enlarged partial, front view thereof;

FIG. 6 is an enlarged partial, side view thereof; and,

FIG. 7 is an enlarged detail of the surface texture along the buttress or shoulder region thereof.

The broken lines and the region between the broken line showings of the inner bead and the sidewall depict subject matter that forms no part of the claimed tire tread design, and are included for the purpose of illustrating the full tire. The tread pattern is understood to repeat throughout the circumference of the tire. The second side view is identical to the illustrated first side.

**1 Claim, 7 Drawing Sheets**



(56)

References Cited

U.S. PATENT DOCUMENTS

D683,303 S	5/2013	Ebiko et al.	D782,395 S	3/2017	Vowles	
D684,521 S	6/2013	Larregain	D795,178 S	8/2017	Maxwell et al.	
D701,826 S	4/2014	Morito et al.	D804,403 S	12/2017	Thieman	
D718,222 S	11/2014	Winkleman et al.	D808,891 S	1/2018	Seguy et al.	
D718,702 S *	12/2014	Winkelman ..... D12/535	D810,659 S	2/2018	Nakamura et al.	
D727,247 S *	4/2015	Martin ..... D12/570	D810,660 S	2/2018	Nakamura et al.	
D731,962 S	6/2015	Martin et al.	D825,443 S *	8/2018	Huang ..... D12/535	
D735,654 S	8/2015	Ropars	D838,233 S *	1/2019	Seguy ..... D12/535	
D735,658 S	8/2015	Nomura	D845,214 S *	4/2019	Lucas ..... B60C 13/02	
D748,040 S	1/2016	Lucas				
D748,041 S	1/2016	Lucas	D851,575 S *	6/2019	Alegot ..... D12/535	
D750,015 S	2/2016	Scheifele	D852,119 S *	6/2019	Alegot ..... D12/535	
9,393,844 B2	7/2016	Miyazaki	D852,735 S *	7/2019	Horiguchi ..... B60C 13/02	
9,446,630 B2	9/2016	Kouda et al.				
D777,094 S	1/2017	Takahashi	2012/0118466 A1 *	5/2012	Ebiko ..... B60C 13/02	
D777,655 S	1/2017	Martin				
D781,776 S	3/2017	Nakamura	2016/0016433 A1 *	1/2016	Amstutz ..... B60C 7/24	
						152/72

\* cited by examiner



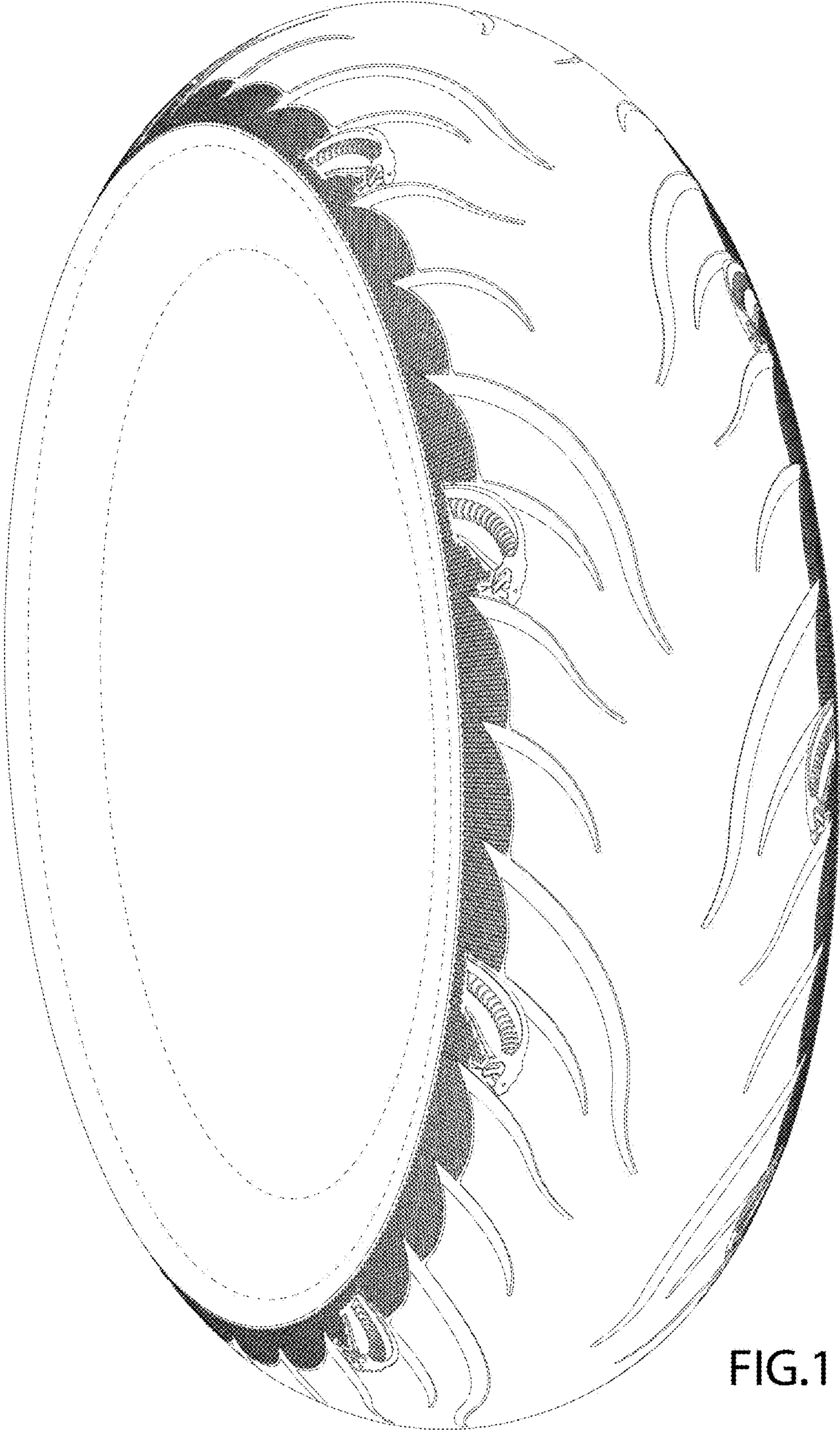

FIG.1

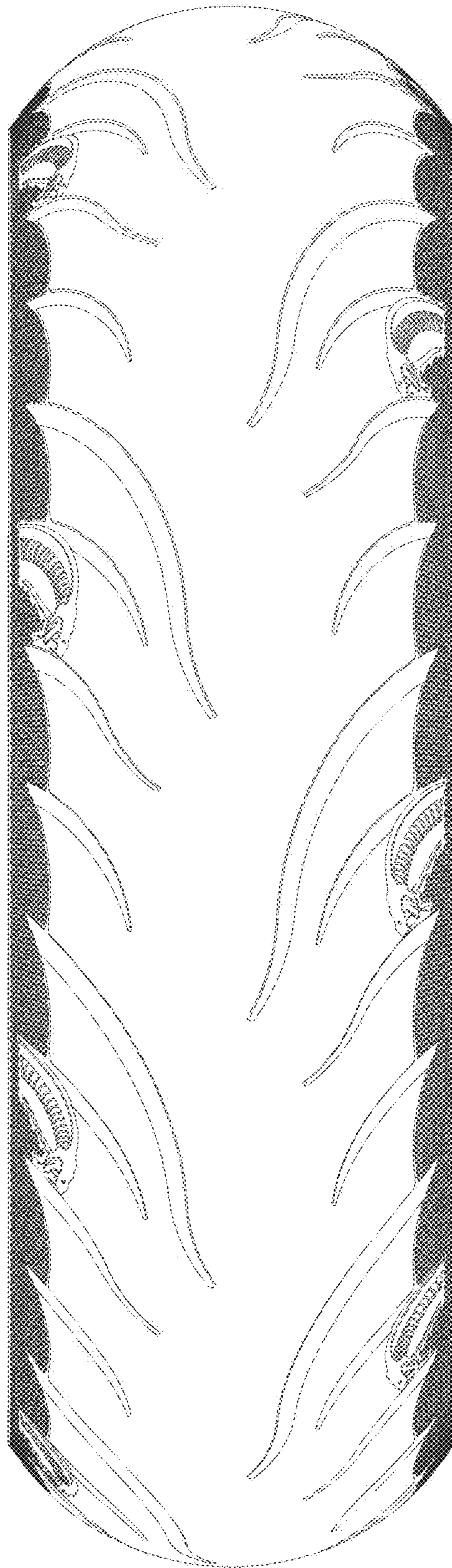

FIG.2



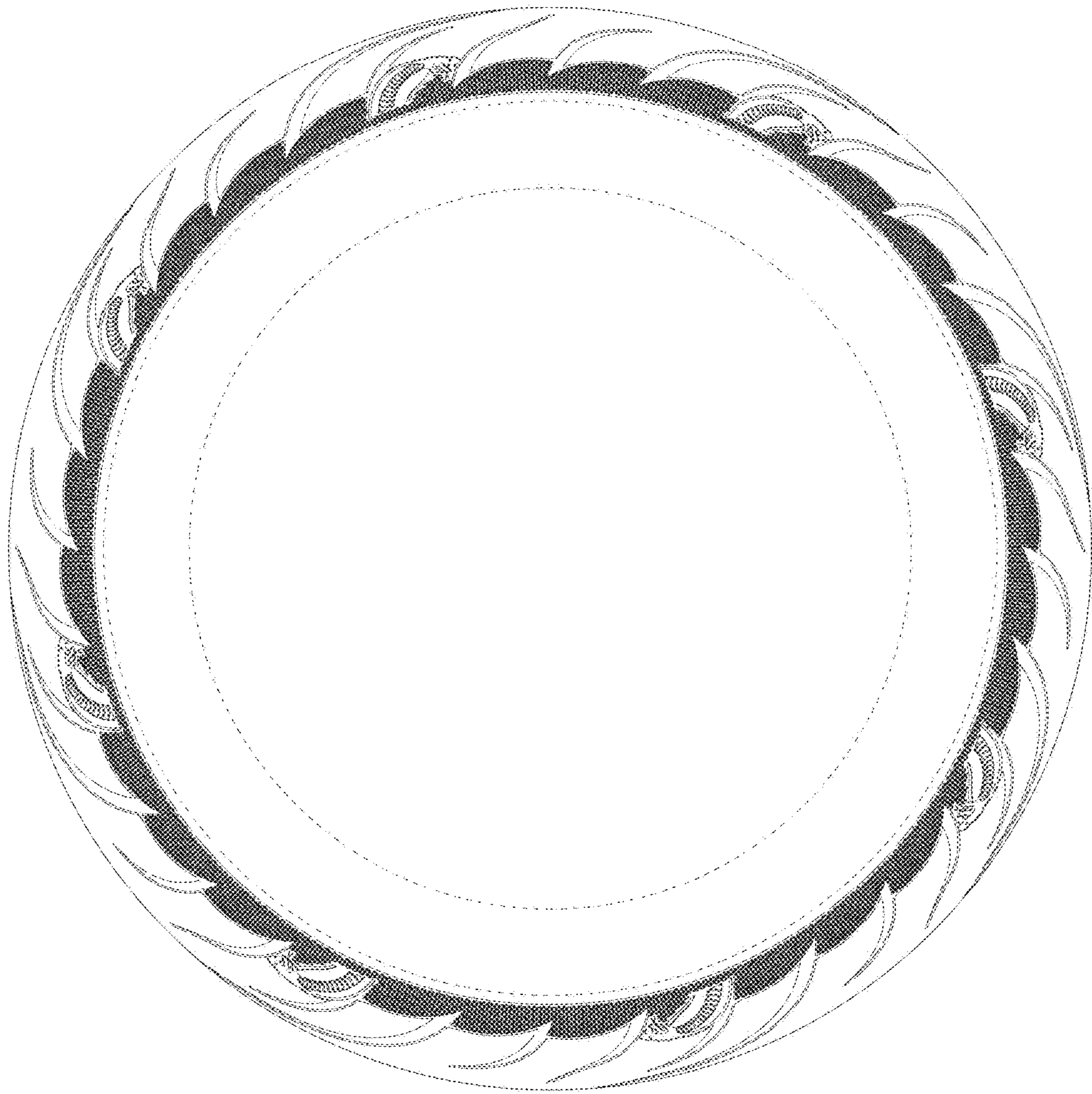

FIG.3

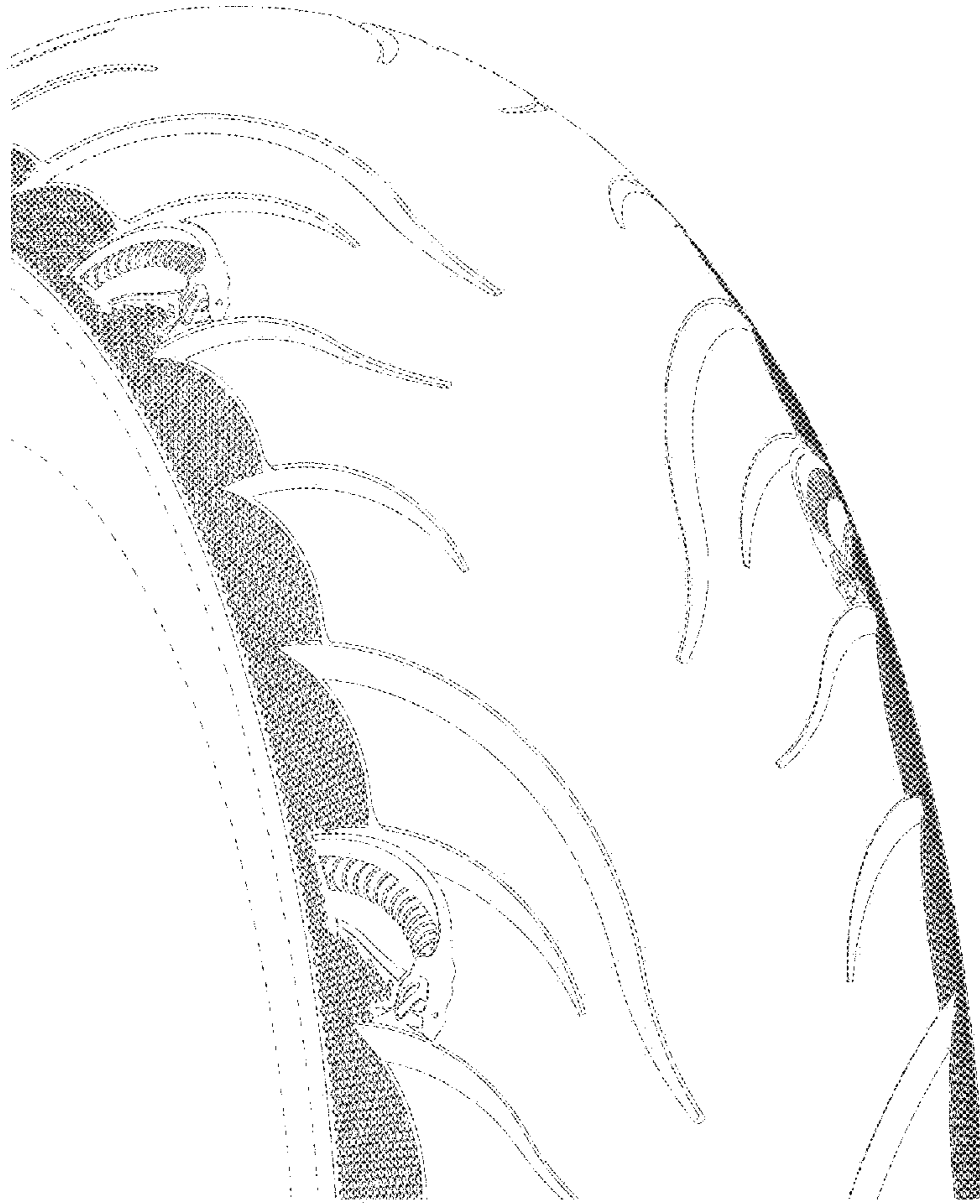

FIG.4



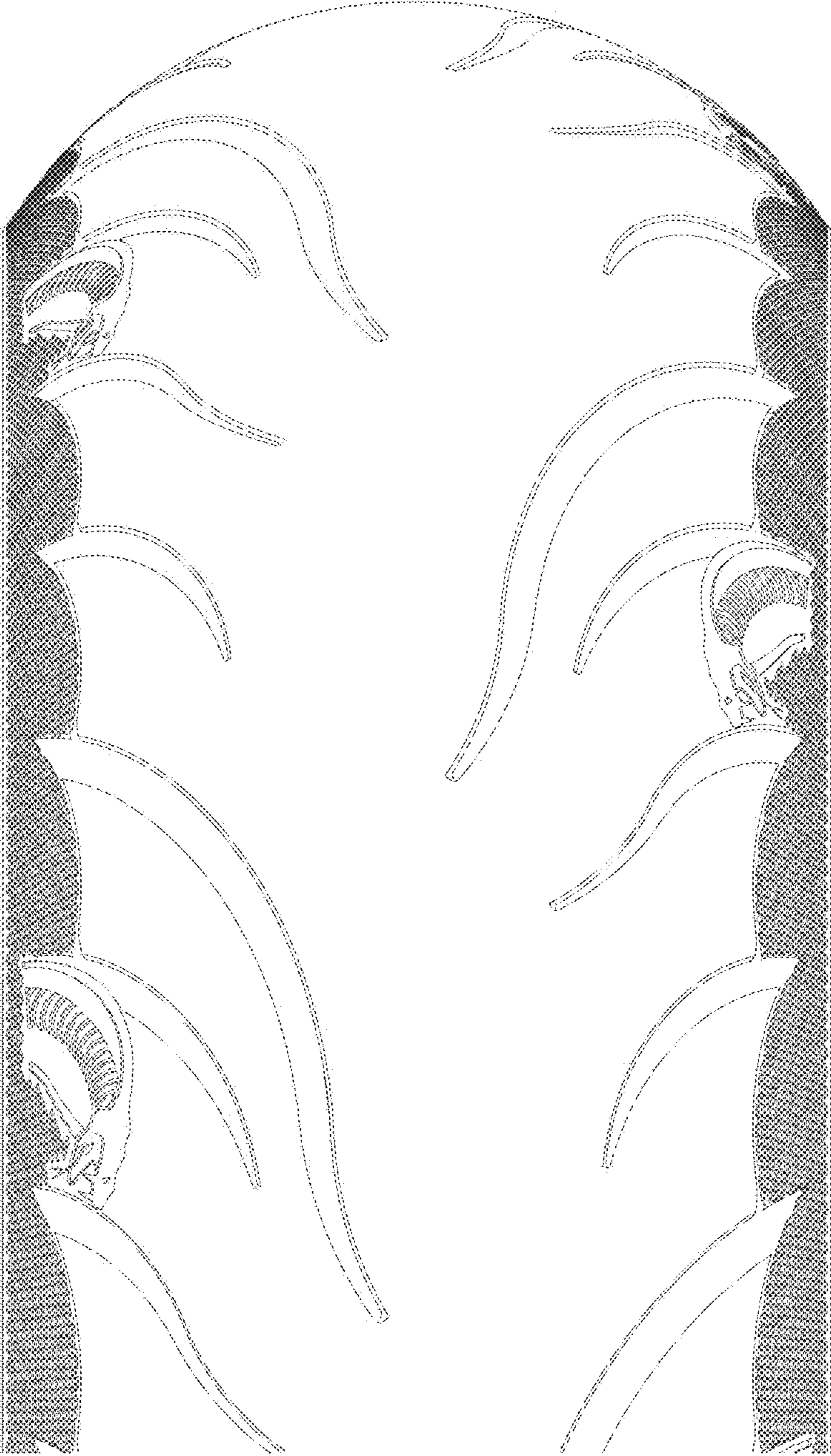

FIG.5

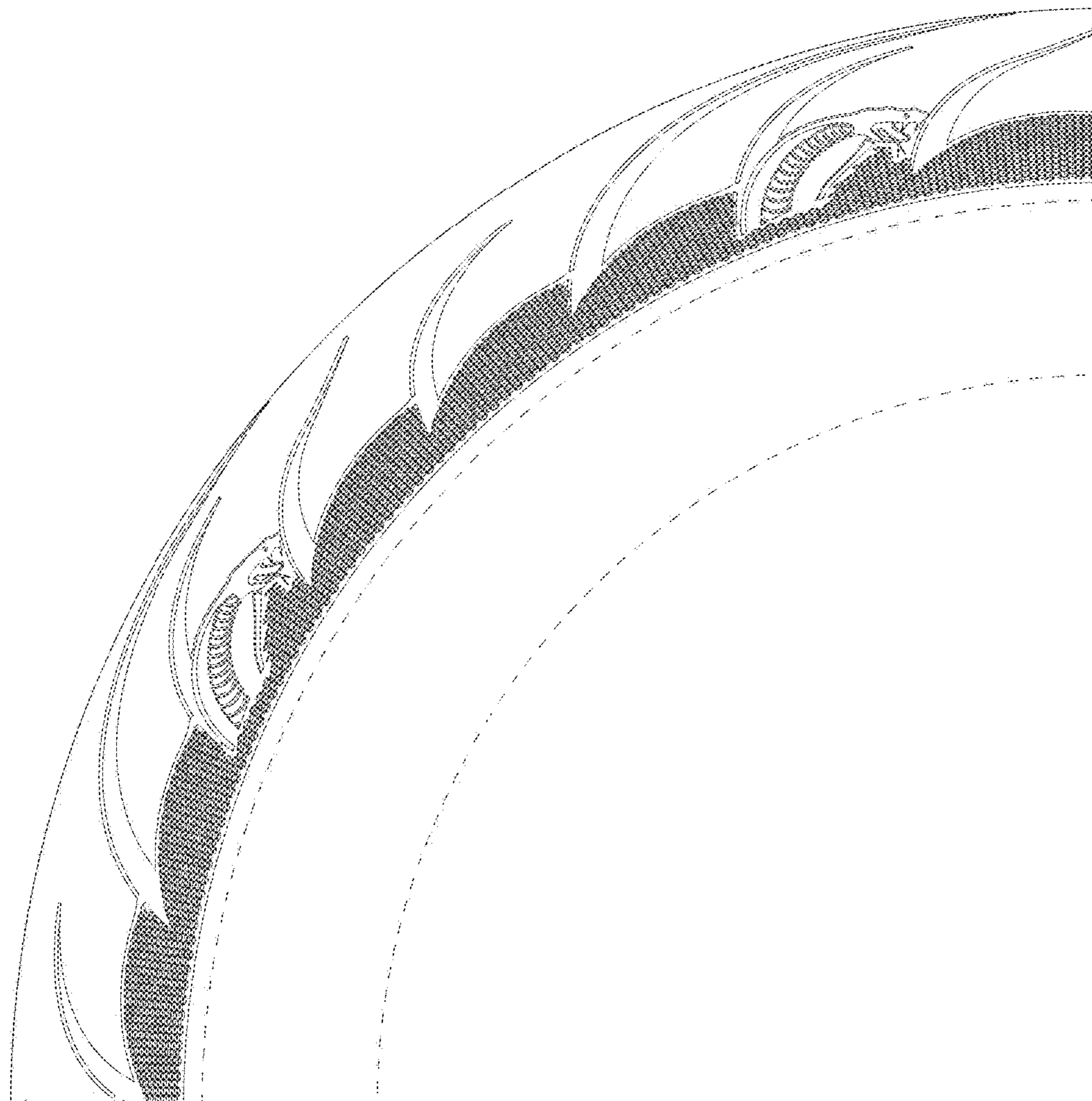

FIG.6



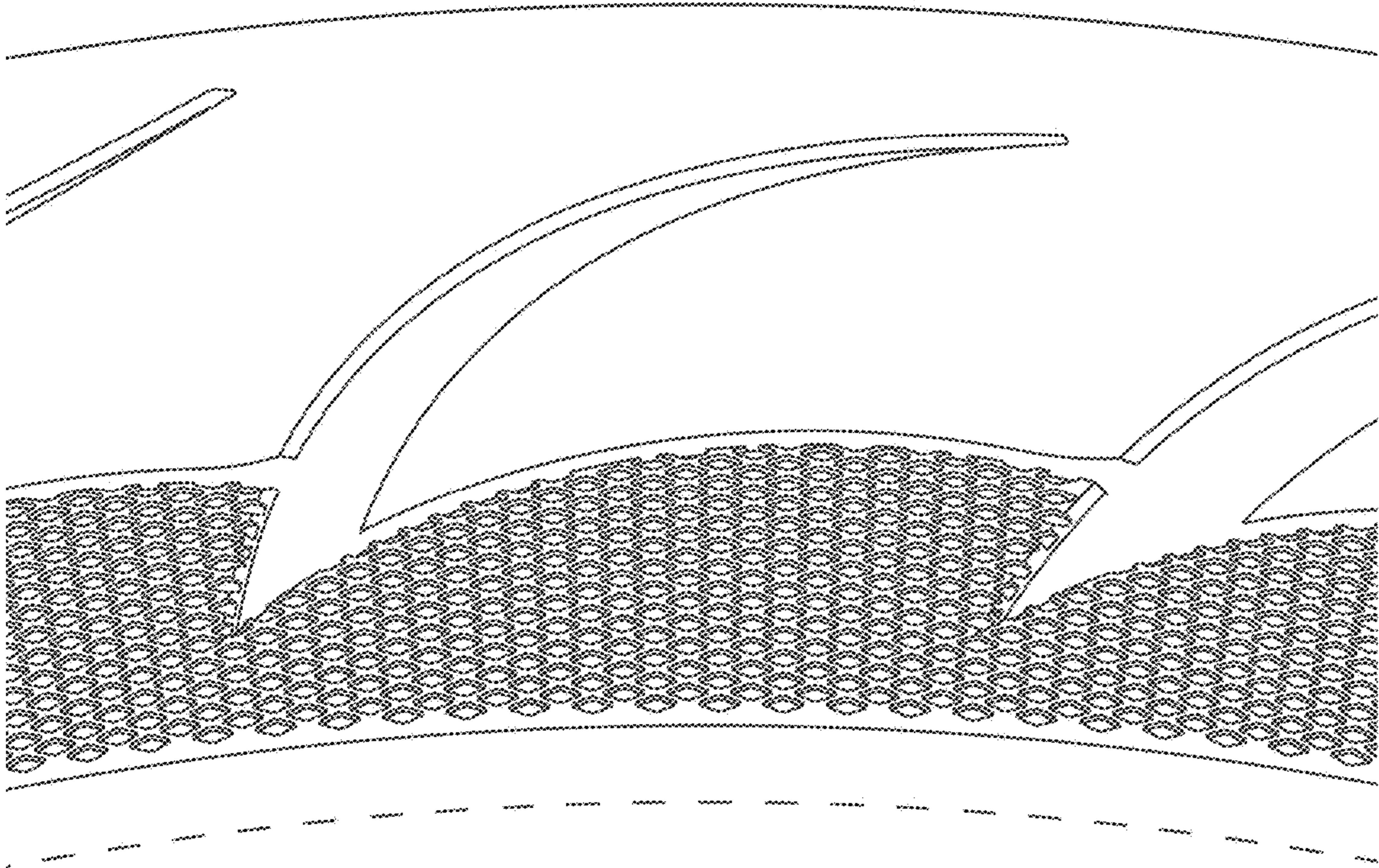

FIG.7