



US00D861557S

(12) **United States Design Patent**
Chiang

(10) **Patent No.:** **US D861,557 S**

(45) **Date of Patent:** **** Oct. 1, 2019**

- (54) **VEHICLE HOOD**
- (71) Applicant: **Grand HC Auto Tooling Corp., Taipei (TW)**
- (72) Inventor: **Tommy Chiang, Taipei (TW)**
- (73) Assignee: **GRAND HC AUTO TOOLING CORP., Taipei (TW)**
- (**) Term: **15 Years**
- (21) Appl. No.: **29/650,813**
- (22) Filed: **Jun. 11, 2018**
- (51) **LOC (12) Cl.** **12-16**
- (52) **U.S. Cl.**
USPC **D12/173**
- (58) **Field of Classification Search**
USPC D12/173, 196, 86, 90-92, 181;
180/69.21, 69.2, 69.22; 296/190.1-190.5,
296/190.8, 193.11, 37.6
CPC B62D 25/10; B62D 25/06; B62D 65/02;
B62D 25/12; B60Q 1/00
See application file for complete search history.

D709,003 S *	7/2014	Jung	D12/173
D709,004 S *	7/2014	Jung	D12/173
D725,557 S *	3/2015	Wolff	D12/173
D735,098 S *	7/2015	Chiang	D12/173
D735,626 S *	8/2015	Blanski	D12/173
D735,627 S *	8/2015	Smith	D12/173
D756,864 S *	5/2016	Ino	D12/173
D772,768 S *	11/2016	Chiang	D12/173
D818,903 S *	5/2018	Zipfel	D12/173
D823,756 S *	7/2018	Chiang	D12/173
D823,757 S *	7/2018	Chiang	D12/173
D842,178 S *	3/2019	Pinazzo	D12/173
D843,280 S *	3/2019	Thurber	D12/173
D848,328 S *	5/2019	Chan	D12/173

* cited by examiner

Primary Examiner — Melody N Brown

(74) *Attorney, Agent, or Firm* — Leong C. Lei

(57) **CLAIM**

The ornamental design for a vehicle hood, as shown and described.

DESCRIPTION

FIG. 1 is a front perspective view of a vehicle hood showing my new design;
 FIG. 2 is a front elevational view thereof;
 FIG. 3 is a rear elevational view thereof;
 FIG. 4 is a left elevational view thereof;
 FIG. 5 is a right elevational view thereof;
 FIG. 6 is a top plan view thereof; and,
 FIG. 7 is a bottom plan view thereof.

1 Claim, 5 Drawing Sheets

(56) **References Cited**

U.S. PATENT DOCUMENTS

D510,550 S *	10/2005	Chiang	D12/173
D518,761 S *	4/2006	Chiang	D12/173
D597,454 S *	8/2009	Wagner	D12/173
D612,779 S *	3/2010	Elliott	D12/173
D655,227 S *	3/2012	Hanson	D12/173

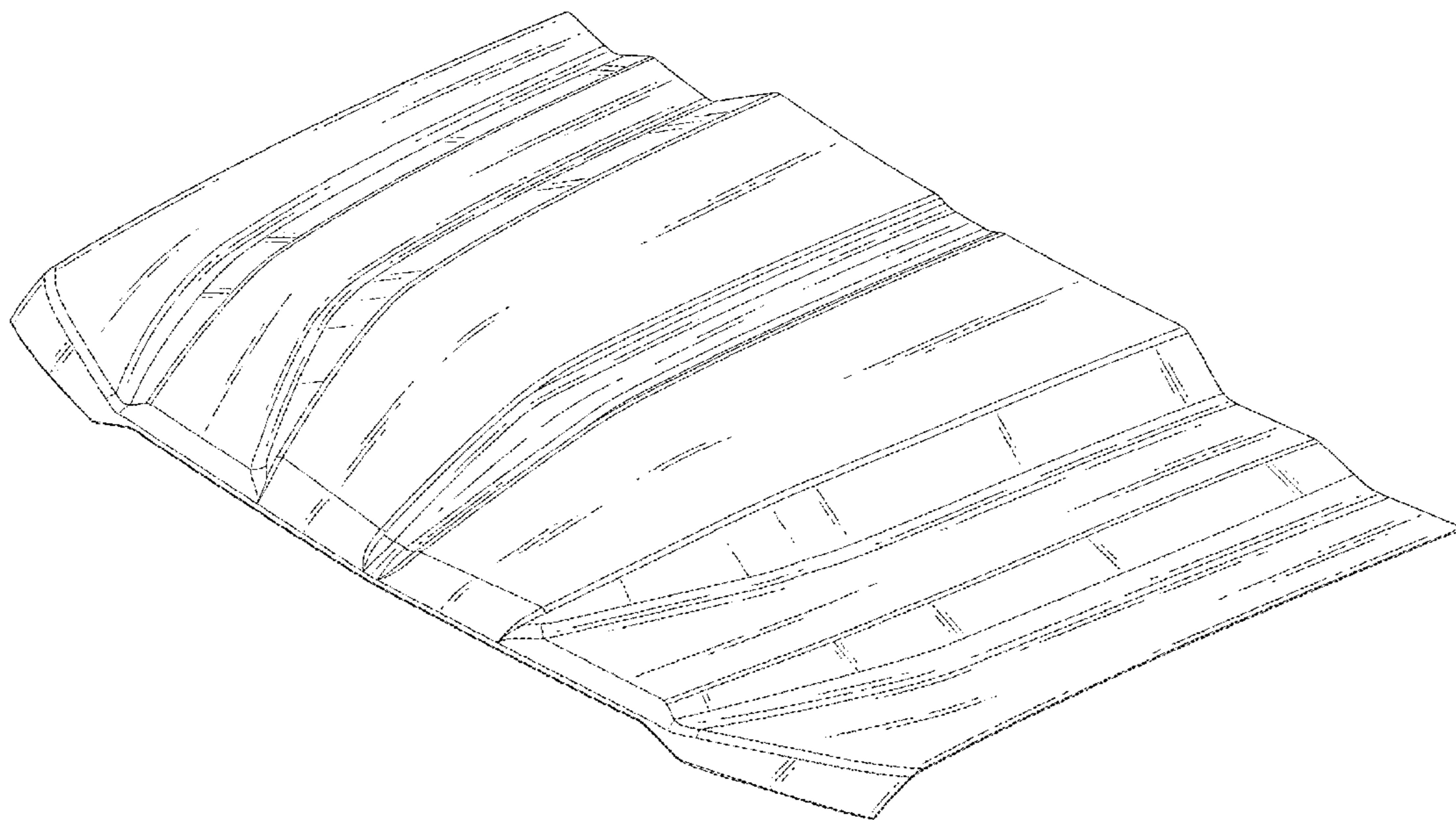

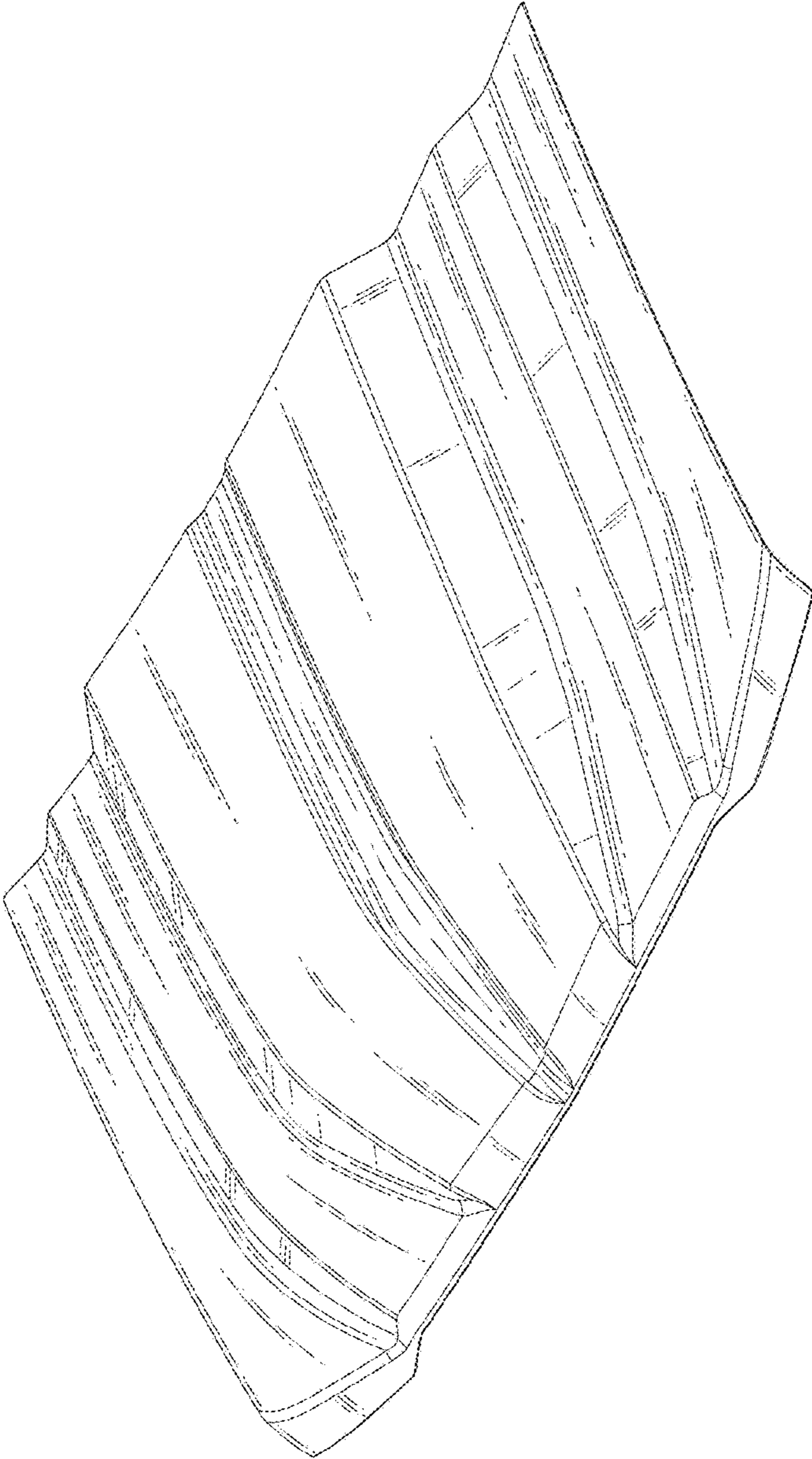

Fig. 1

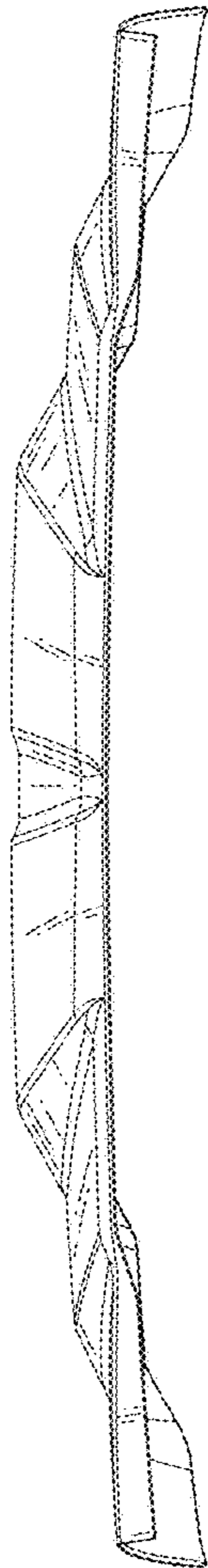

Fig. 2

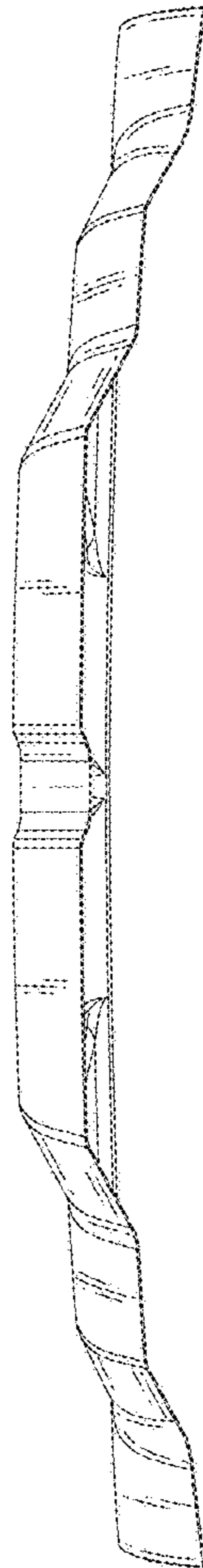

Fig. 3

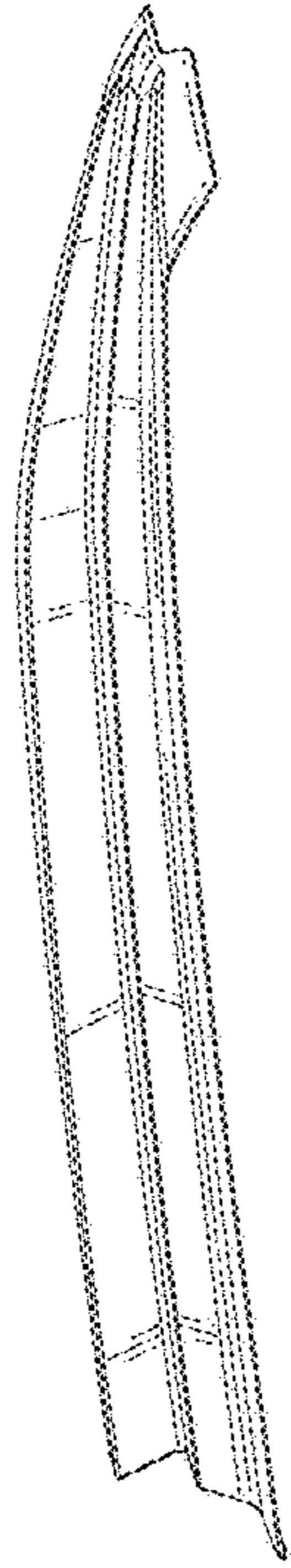

Fig. 4

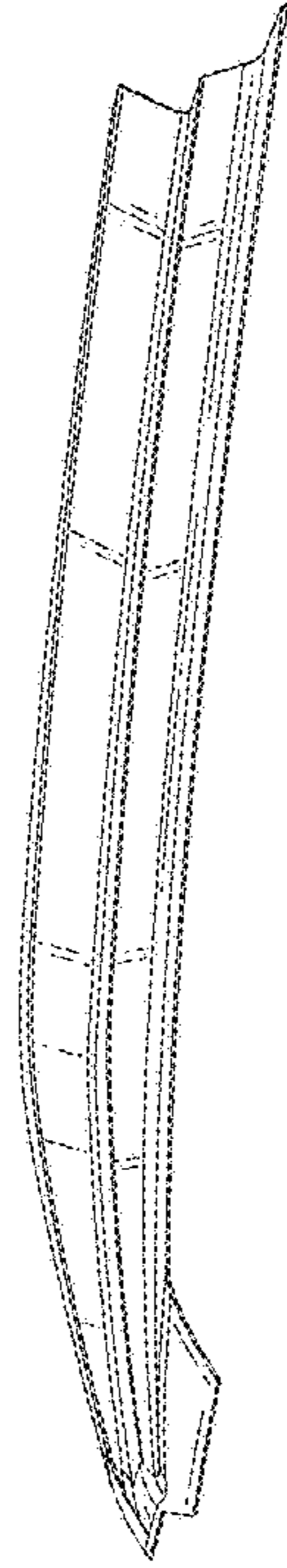

Fig. 5

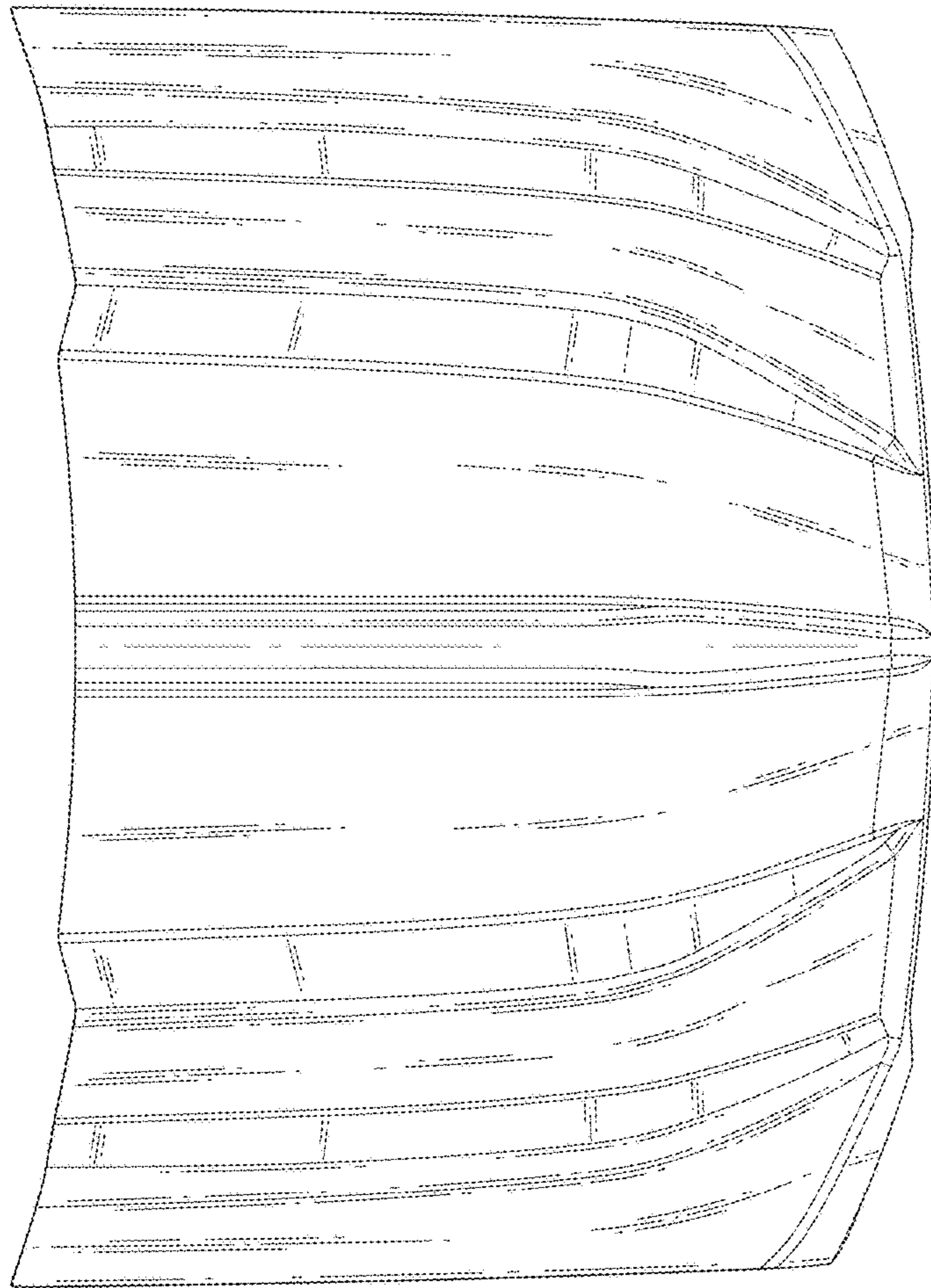

Fig. 6

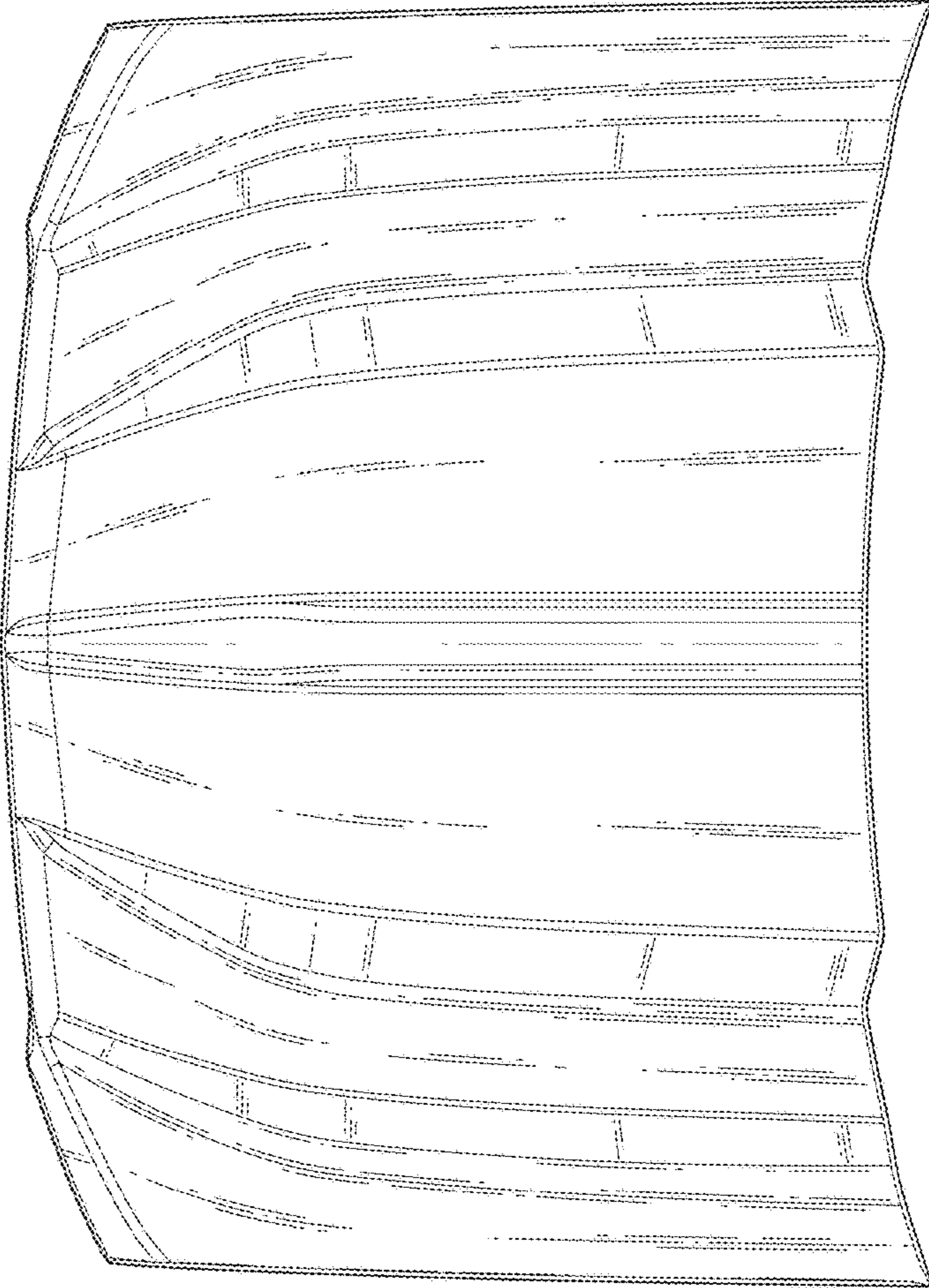

Fig. 7