

US00D861474S

(12) **United States Design Patent**
Kishida

(10) **Patent No.:** **US D861,474 S**

(45) **Date of Patent:** **** Oct. 1, 2019**

(54) **WHEEL NUT FOR AUTOMOBILES**

(71) Applicant: **KYO-EI INDUSTRIAL CORPORATION**, Osaka (JP)

(72) Inventor: **Daisaku Kishida**, Osaka (JP)

(73) Assignee: **KYO-EI INDUSTRIAL CORPORATION**, Osaka (JP)

(**) Term: **15 Years**

(21) Appl. No.: **29/654,987**

(22) Filed: **Jun. 29, 2018**

(30) **Foreign Application Priority Data**

May 18, 2018 (JP) D2018-010906
May 18, 2018 (JP) D2018-010907

(51) **LOC (12) Cl.** **08-08**

(52) **U.S. Cl.**
USPC **D8/397**

(58) **Field of Classification Search**
USPC 411/295, 393, 427, 429, 432, 918, 179,
411/180, 190, 327, 531; D8/397, 394,
D8/382, 349; 605/232; 248/154
CPC F16B 31/02; F16B 41/002; F16B 23/0061
See application file for complete search history.

(56) **References Cited**

U.S. PATENT DOCUMENTS

2,440,944 A * 5/1948 Green F16B 39/286
411/282
D157,484 S * 2/1950 Gade 411/437
3,543,826 A * 12/1970 Forgaard F16B 39/284
411/284
D223,231 S * 4/1972 Miller D8/385
3,693,495 A * 9/1972 Wagner F16B 23/003
411/377
4,027,572 A * 6/1977 Burge B25B 13/485
411/436

D262,863 S * 2/1982 Barnsdale 411/180
5,324,149 A * 6/1994 Bainbridge F16B 37/14
411/377

D356,493 S * 3/1995 Holzapfel D8/397
(Continued)

Primary Examiner — Cynthia R Underwood
(74) *Attorney, Agent, or Firm* — Mori & Ward, LLP

(57) **CLAIM**

The ornamental design for a wheel nut for automobiles, as shown and described.

DESCRIPTION

FIG. 1 is a top and front perspective view of a first embodiment of a wheel nut for automobiles, showing my design;
FIG. 2 is a front view of the first embodiment, with the rear view being identical thereto;
FIG. 3 is a right side view of the first embodiment, with the left side view being identical thereto;
FIG. 4 is a top plan view of the first embodiment;
FIG. 5 is a bottom view of the first embodiment;
FIG. 6 is a cross-sectional view of the first embodiment along lines VI-Vi in FIG. 4;
FIG. 7 is a top and front perspective view of a second embodiment of a wheel nut for automobiles, showing my design;
FIG. 8 is a front view of the second embodiment, with the rear view being identical thereto;
FIG. 9 is a right side view of the second embodiment, with the left side view being identical thereto;
FIG. 10 is a top plan view of the second embodiment;
FIG. 11 is a bottom view of the second embodiment; and,
FIG. 12 is a cross-sectional view of the second embodiment along lines XII-XII in FIG. 10.
All broken lines shown in the figures represent environmental structures and form no part of the design of the present invention.

1 Claim, 8 Drawing Sheets

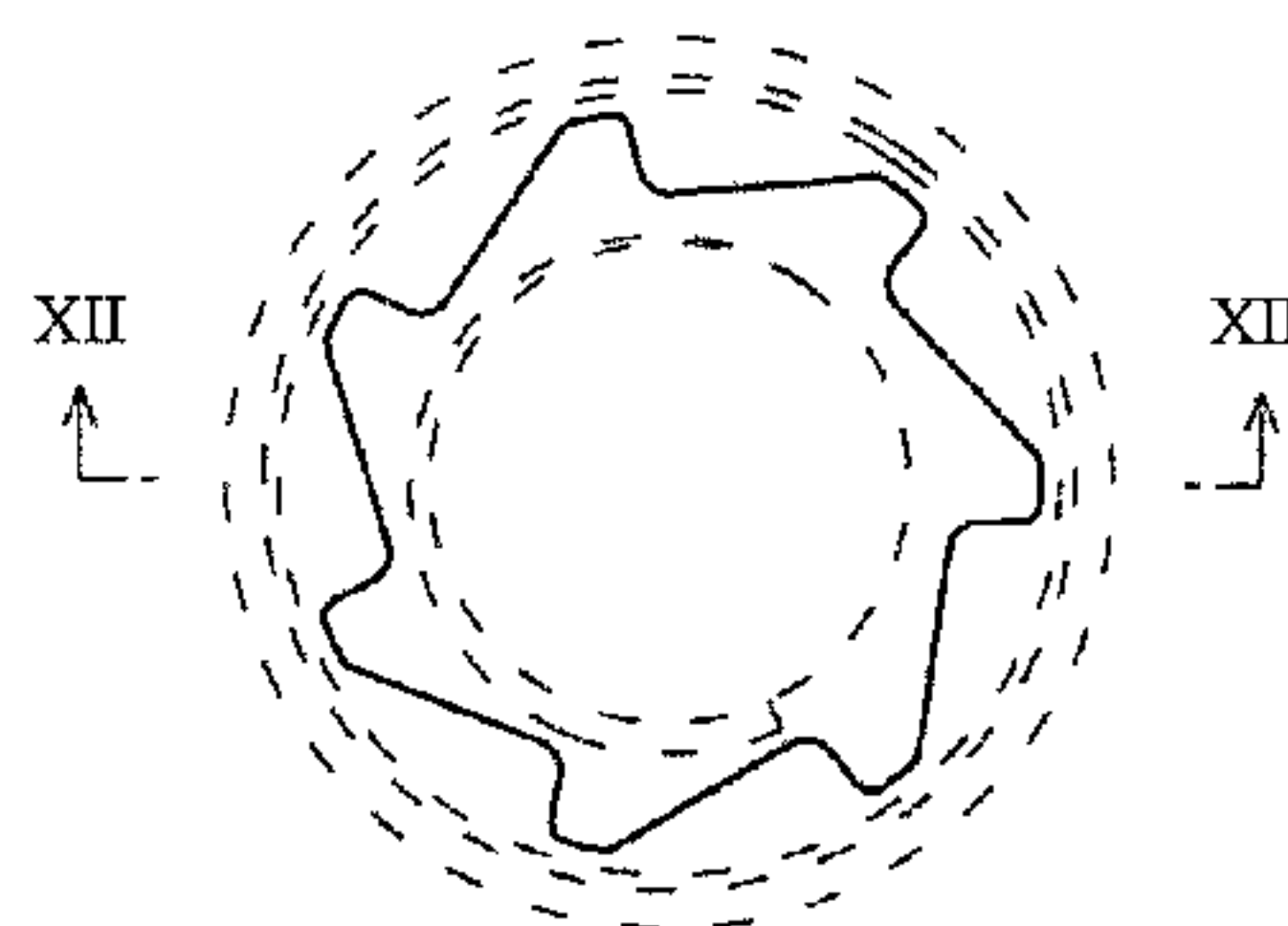
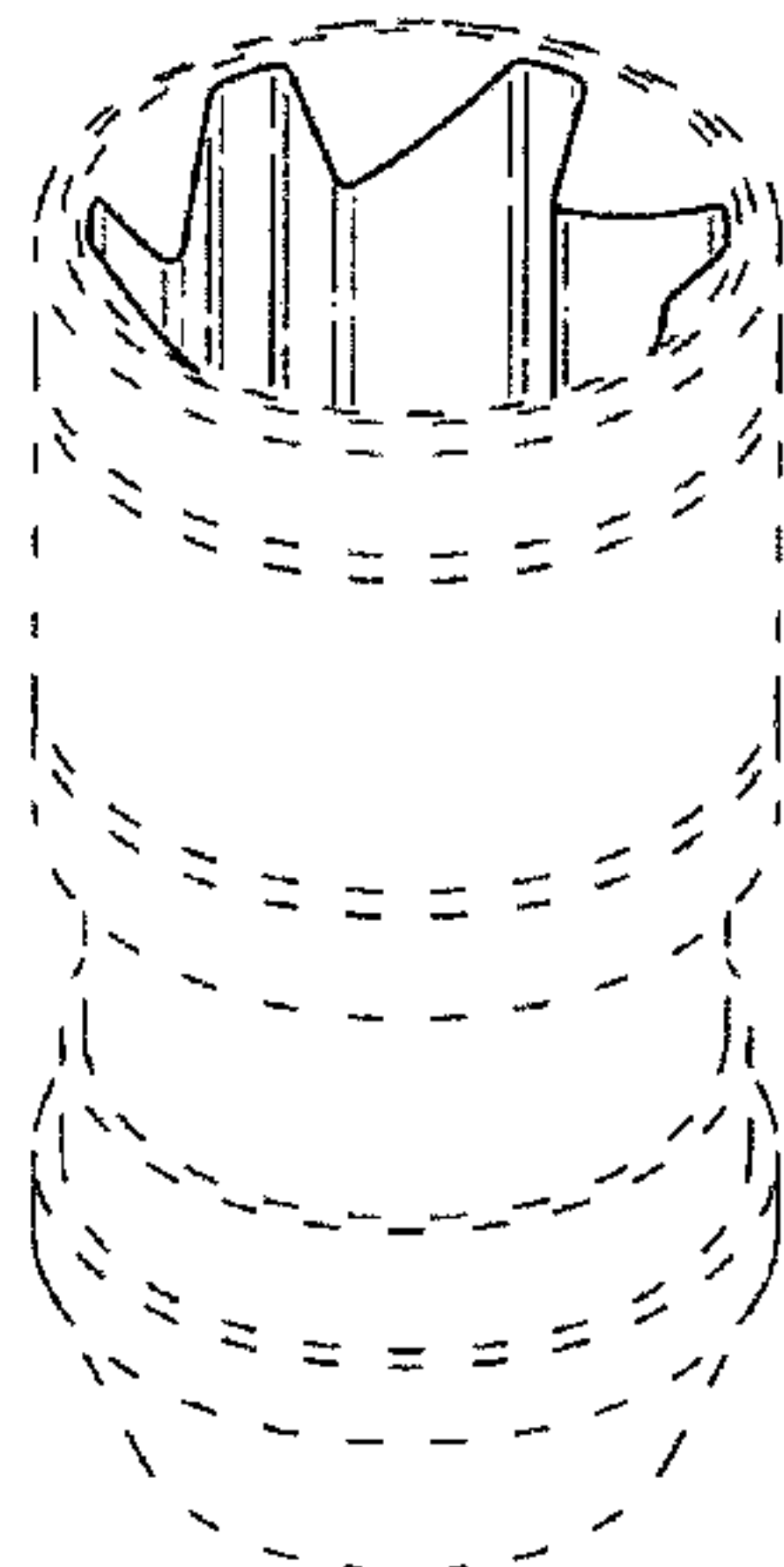

(56)

References Cited

U.S. PATENT DOCUMENTS

5,810,532 A * 9/1998 Huang F16B 37/14
411/377
D484,785 S * 1/2004 Plumer D8/397
D488,715 S * 4/2004 Plumer D8/397
D513,380 S * 1/2006 Bruni D8/397
D627,039 S * 11/2010 Yu D23/260
D637,901 S * 5/2011 Hinton D8/397
D648,006 S * 11/2011 Morishita D23/259
D649,031 S * 11/2011 Rand D8/397
D669,968 S * 10/2012 Morishita D23/259
D713,715 S * 9/2014 Kury D8/397
D721,423 S * 1/2015 Jacques D23/260
8,978,232 B2 * 3/2015 Junkers B25B 23/0085
29/525.01
9,004,836 B2 * 4/2015 Wells F16B 23/0007
411/402
D738,714 S * 9/2015 Kuhmichel D8/397
D748,227 S * 1/2016 von Lepel D23/260
D749,197 S * 2/2016 von Lepel D23/260
D749,198 S * 2/2016 von Lepel D23/260
D749,199 S * 2/2016 von Lepel D23/260
9,297,407 B2 * 3/2016 Pudvah F16B 41/002
D766,069 S * 9/2016 Miller D8/349
D766,075 S * 9/2016 Milbank D8/394
9,593,707 B2 * 3/2017 Weis F16B 37/14
9,624,962 B2 * 4/2017 Unseld F16B 37/00
2003/0068212 A1 * 4/2003 Wilson F16B 37/14
411/429
2011/0123293 A1 * 5/2011 Matlock F16B 37/14
411/429
2015/0184687 A1 * 7/2015 Weis F16B 37/14
411/373

* cited by examiner

FIG. 1

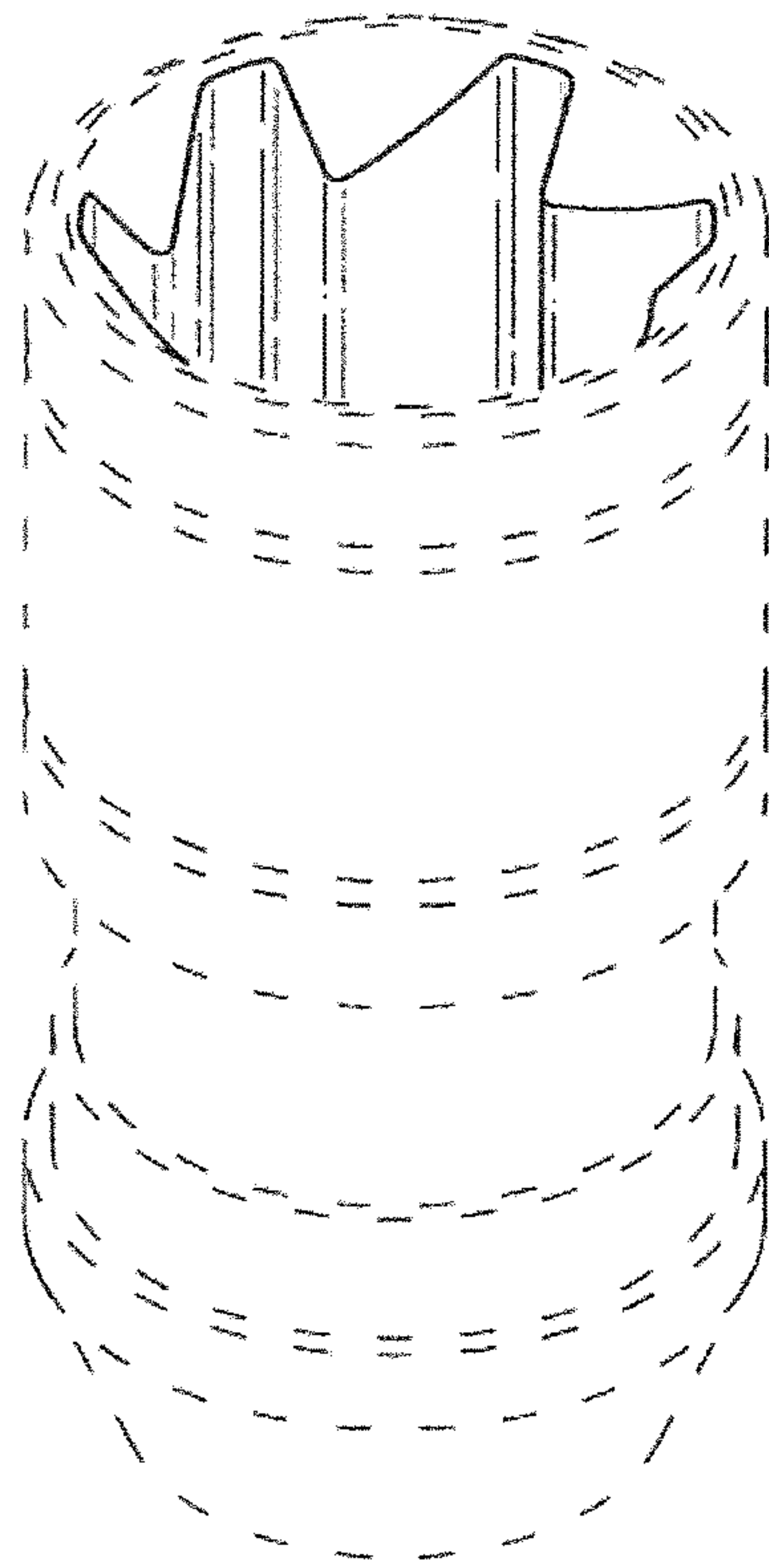

FIG. 2

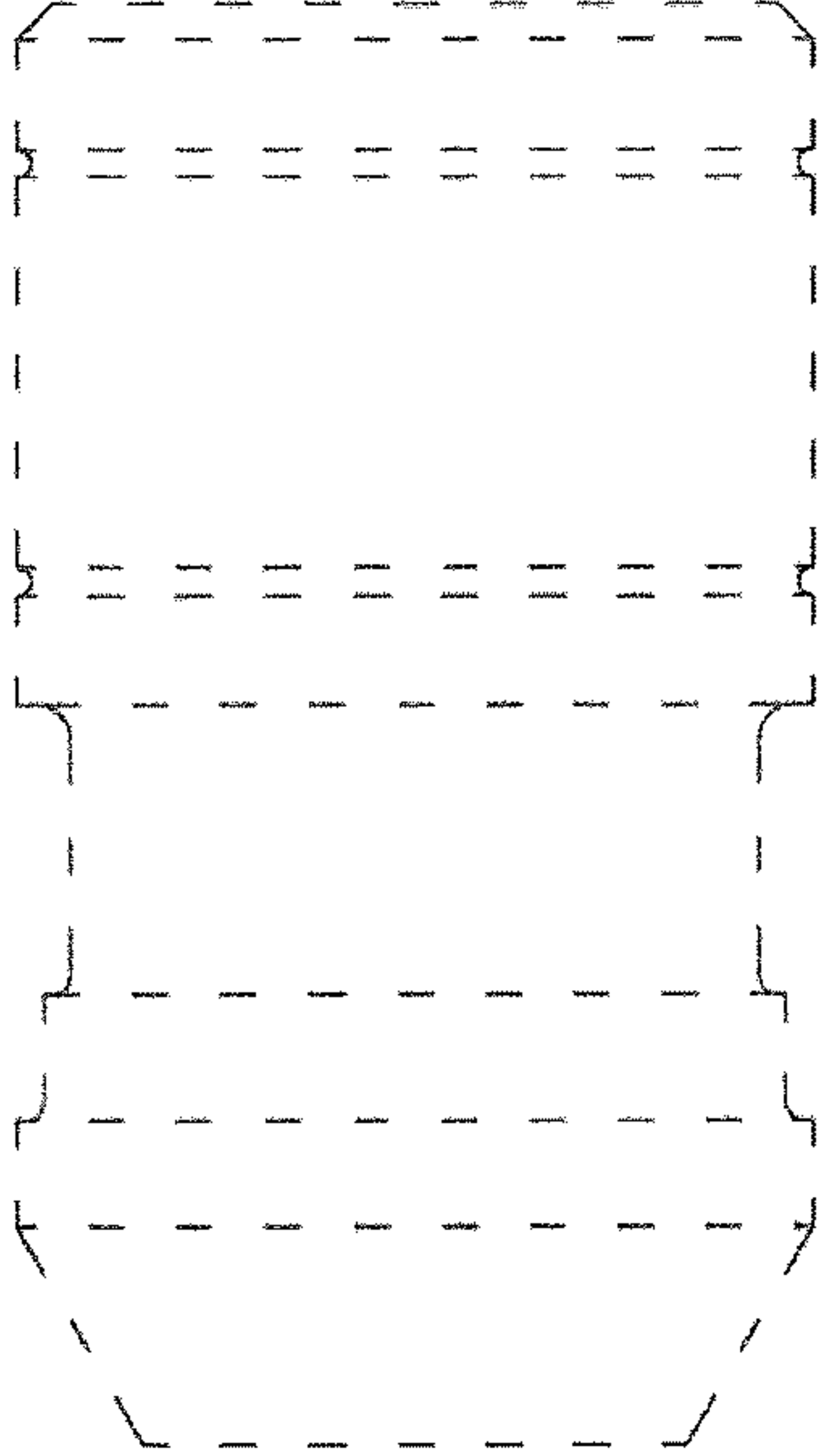

FIG. 3

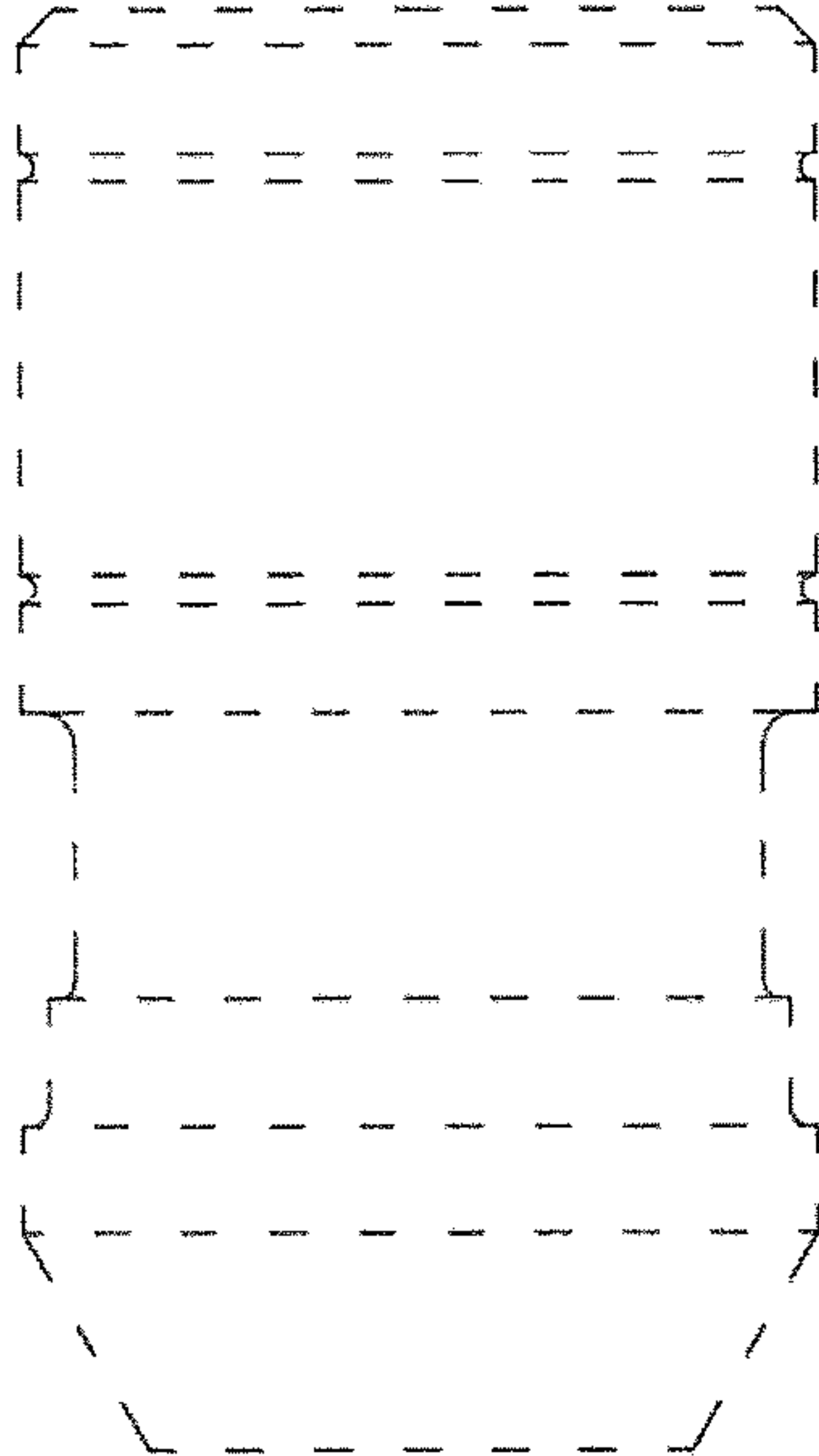

FIG. 4

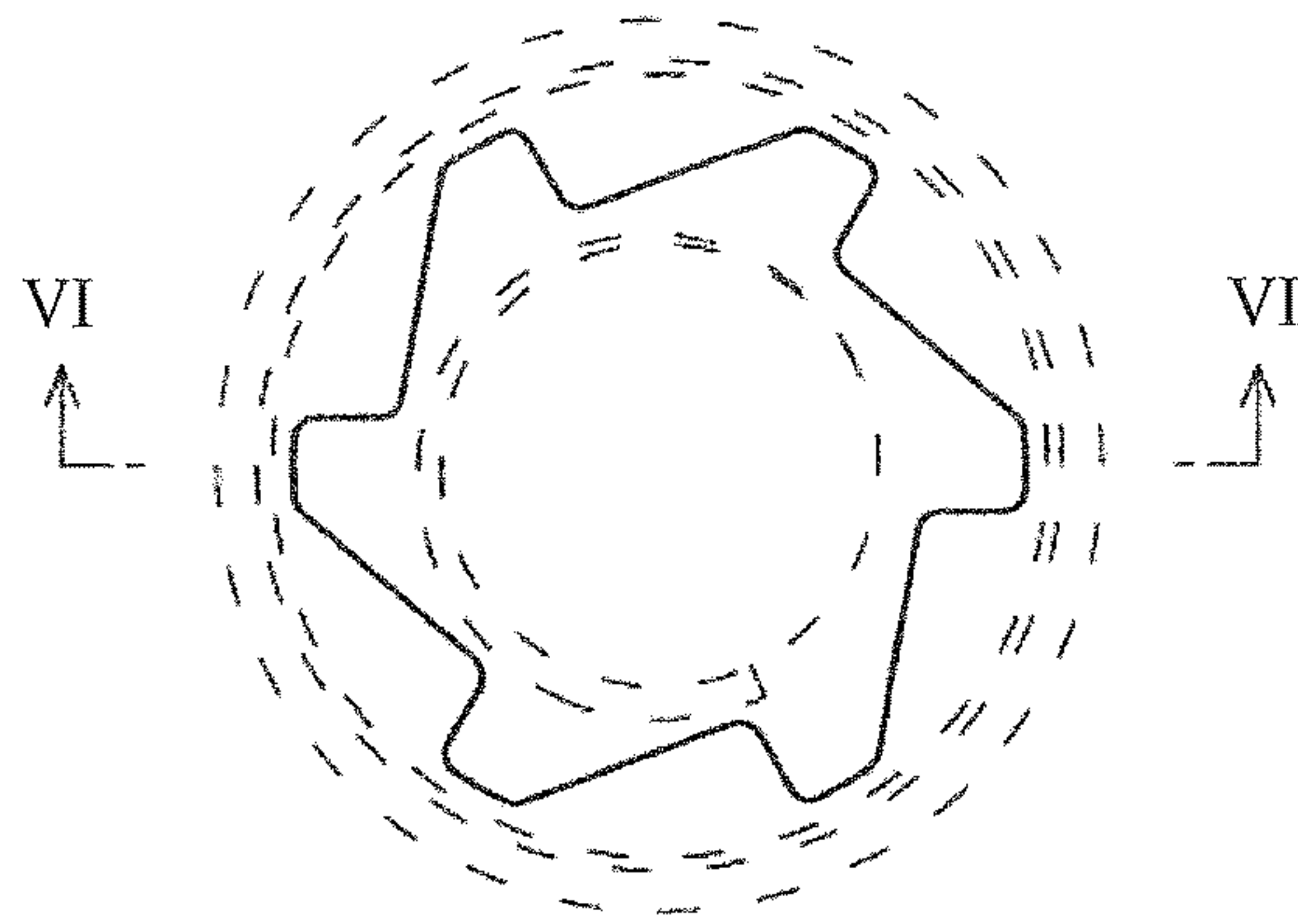
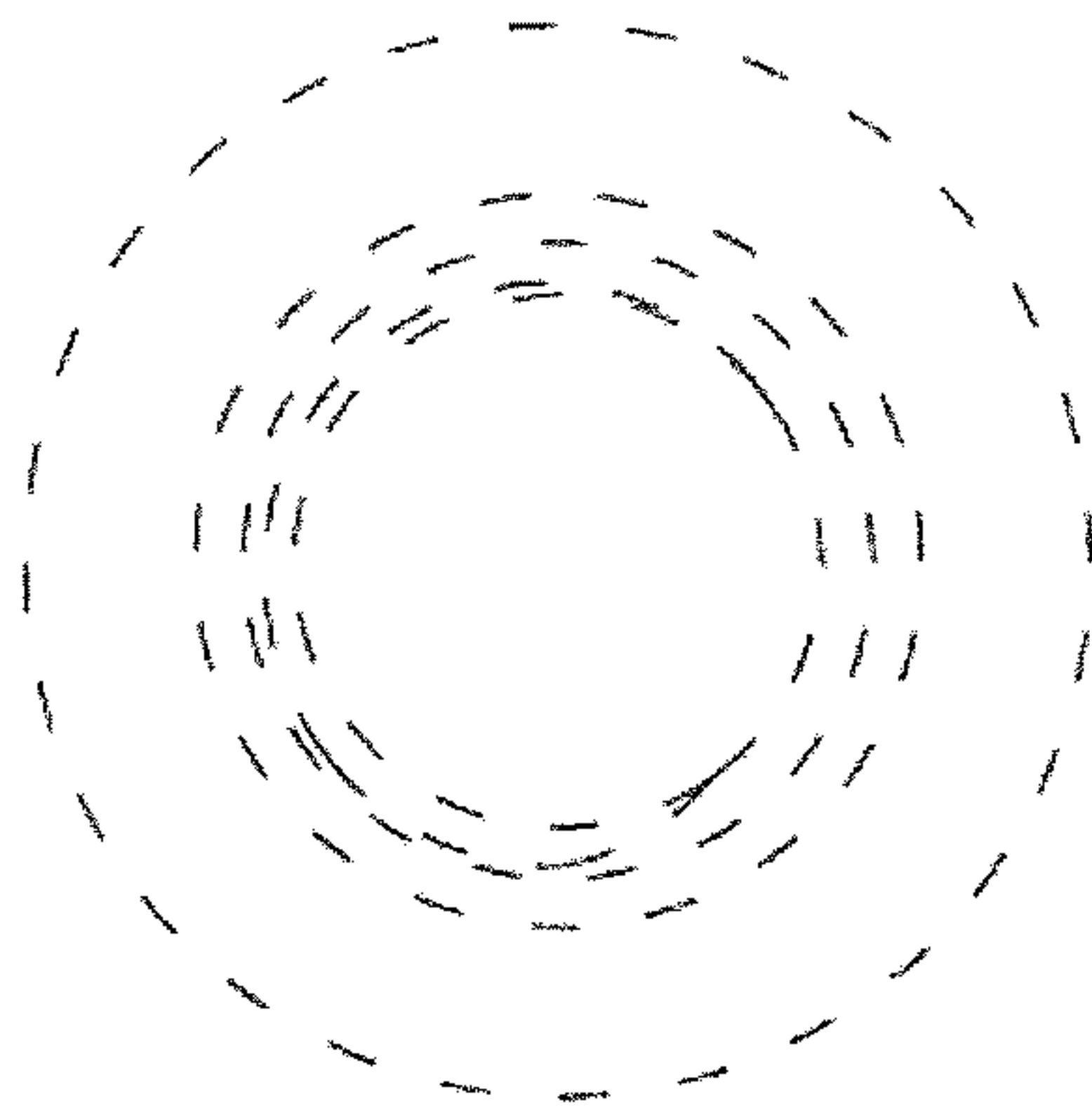

FIG. 5



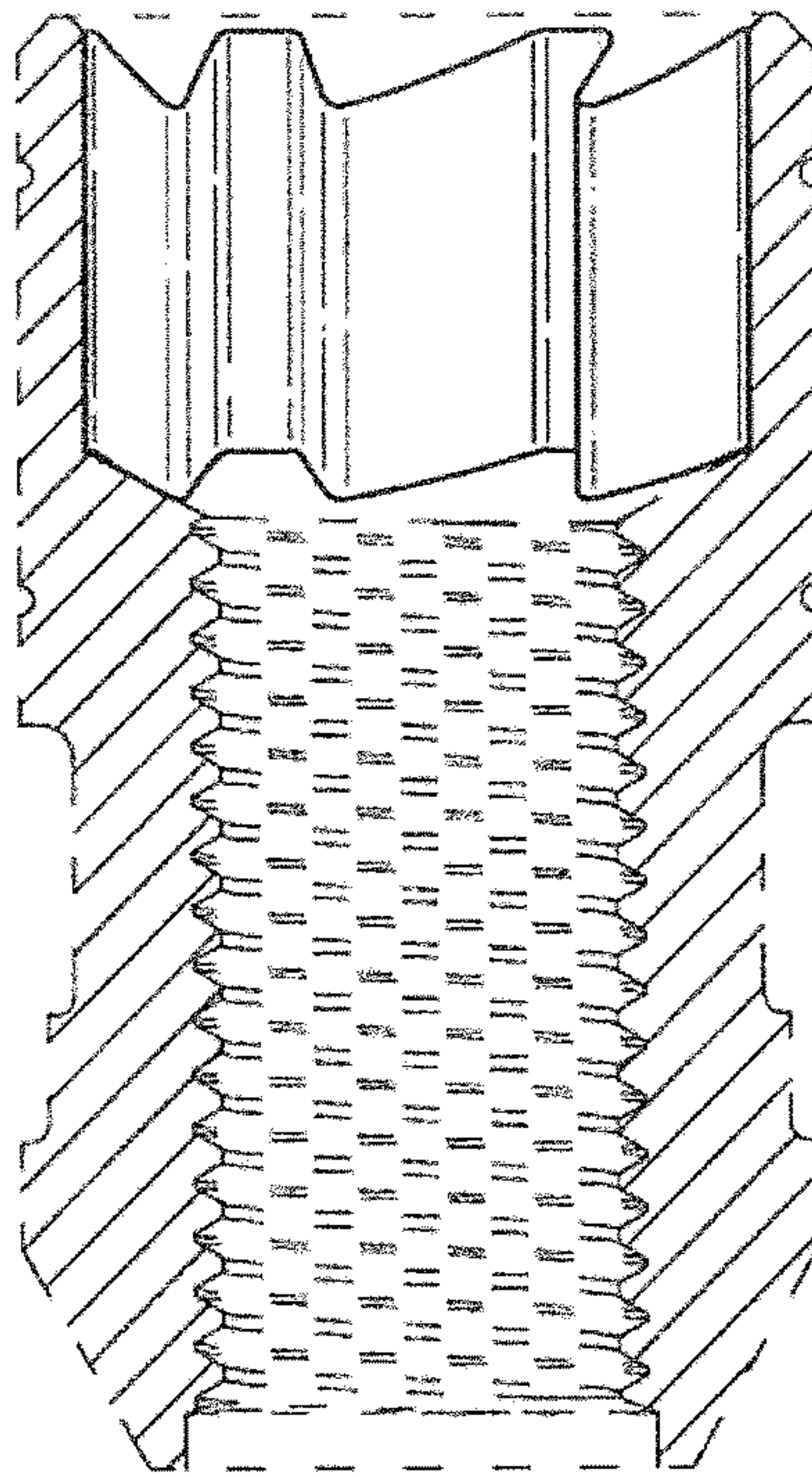

FIG. 6

FIG. 7

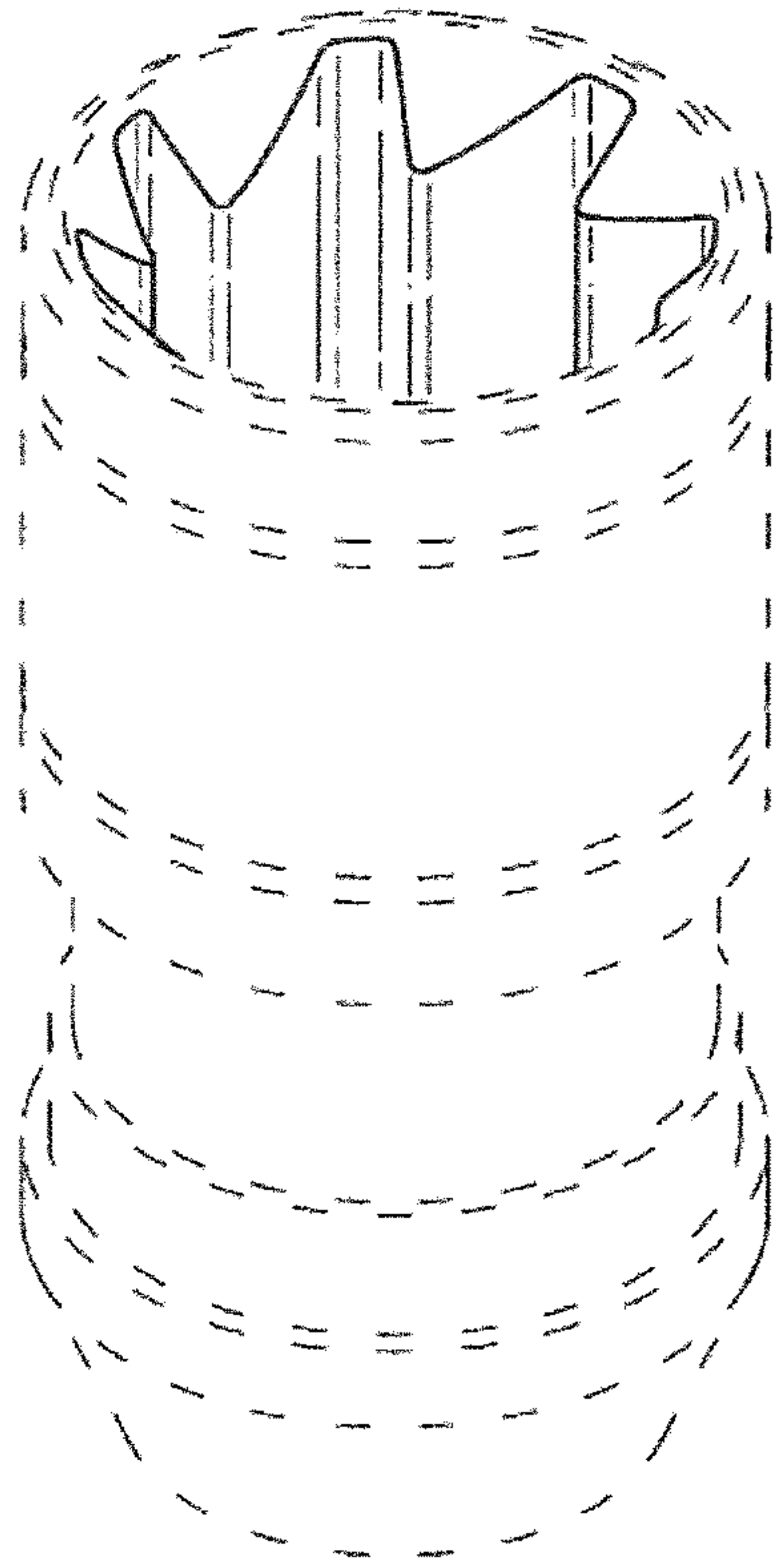

FIG. 8

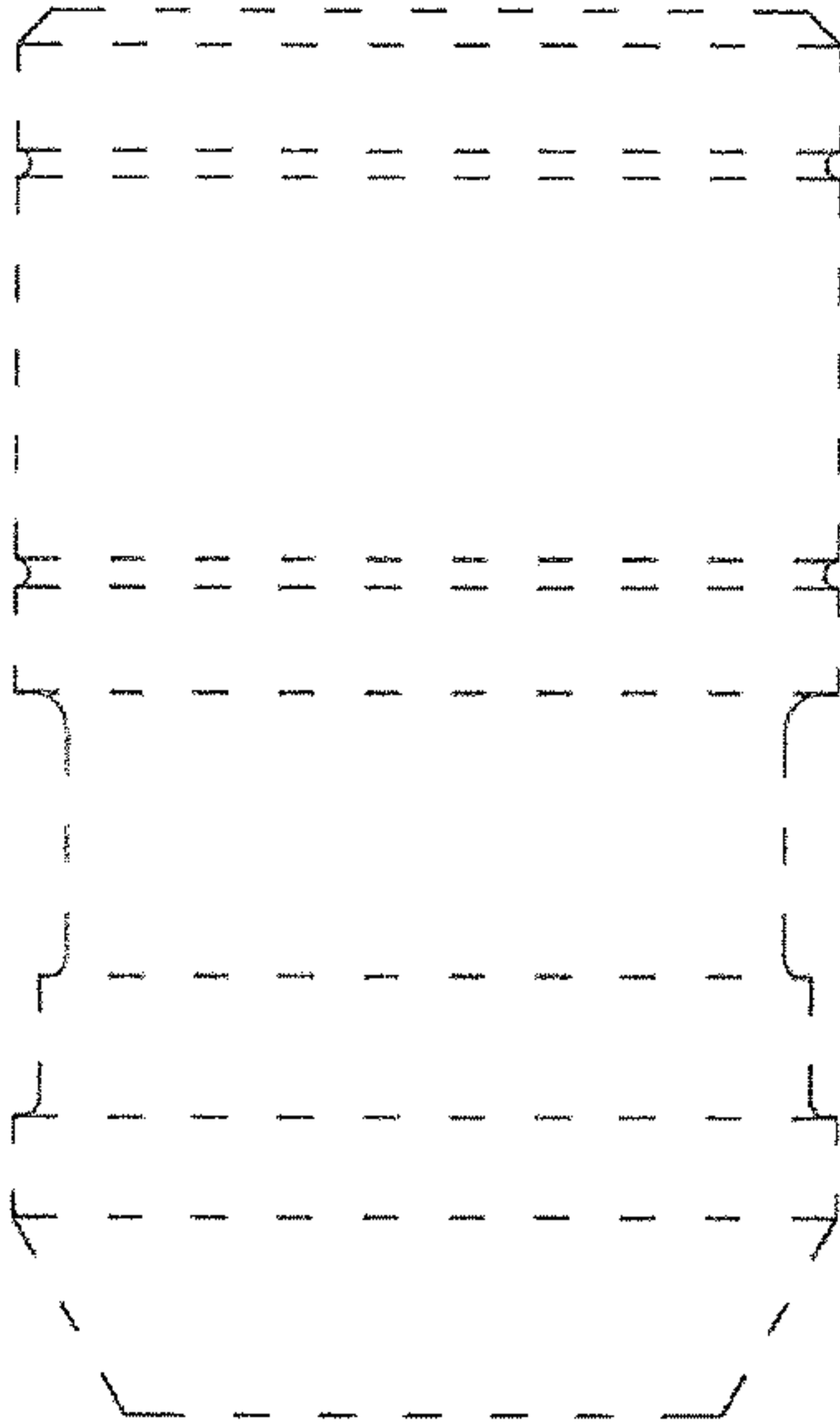

FIG. 9

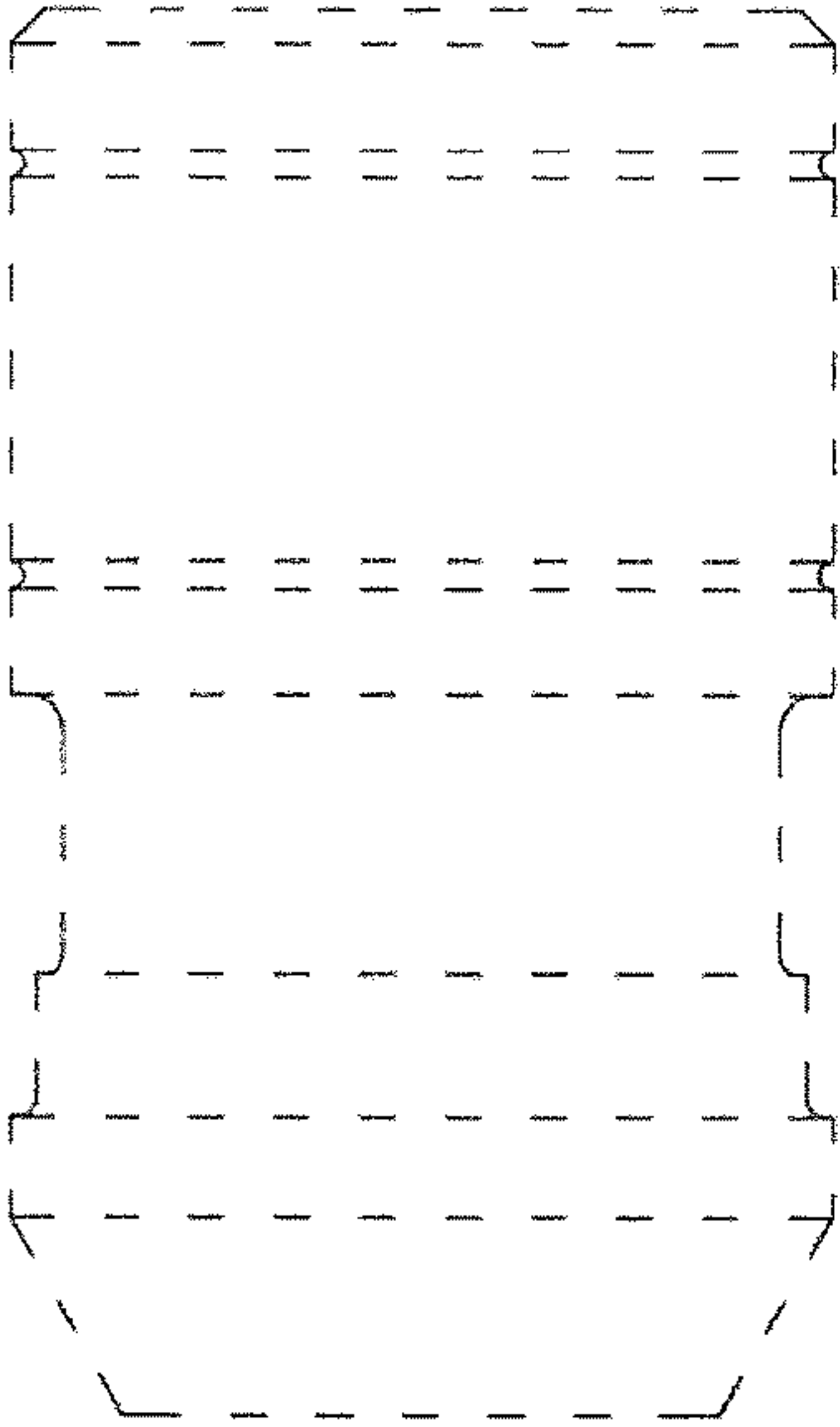

FIG. 10

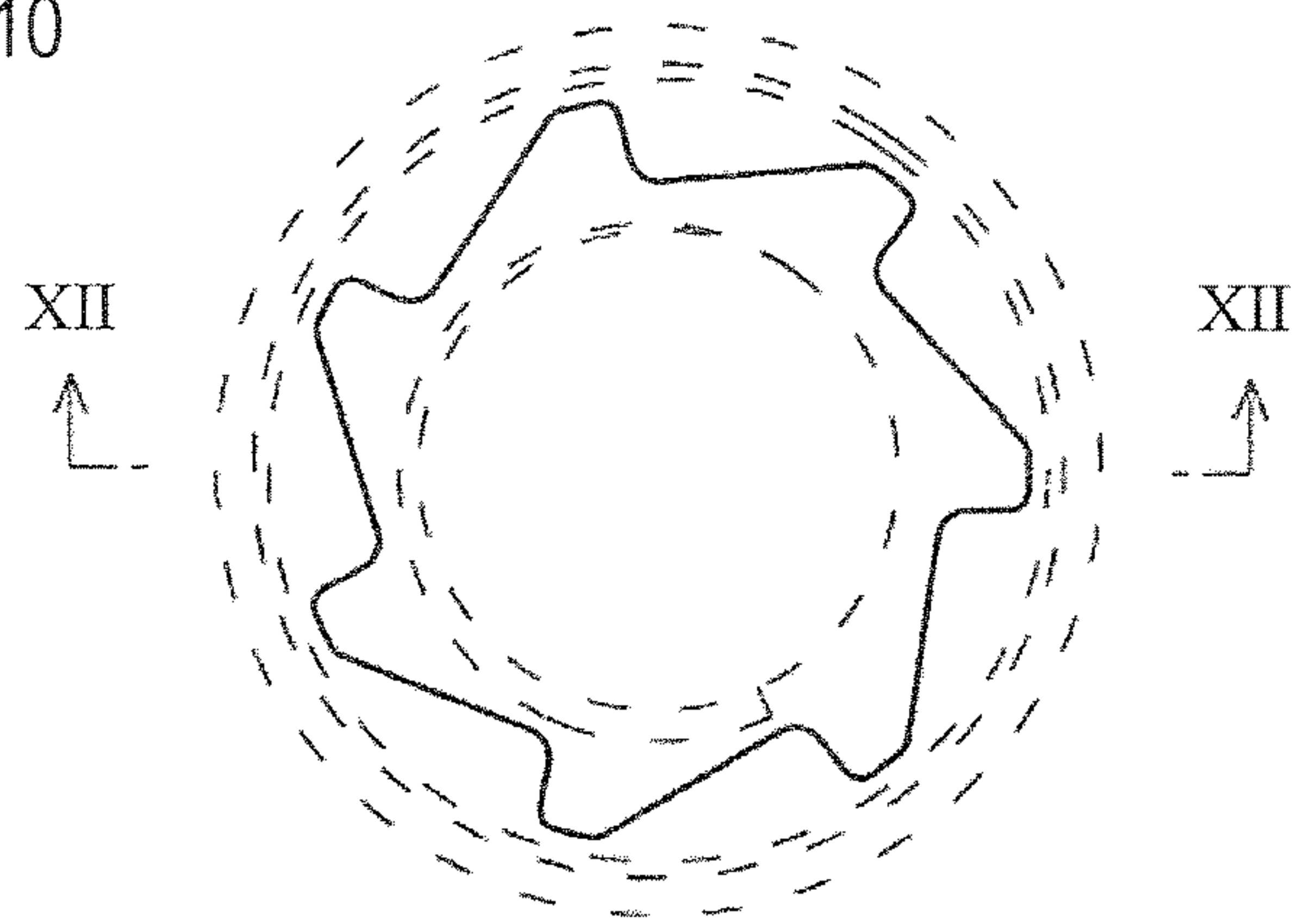
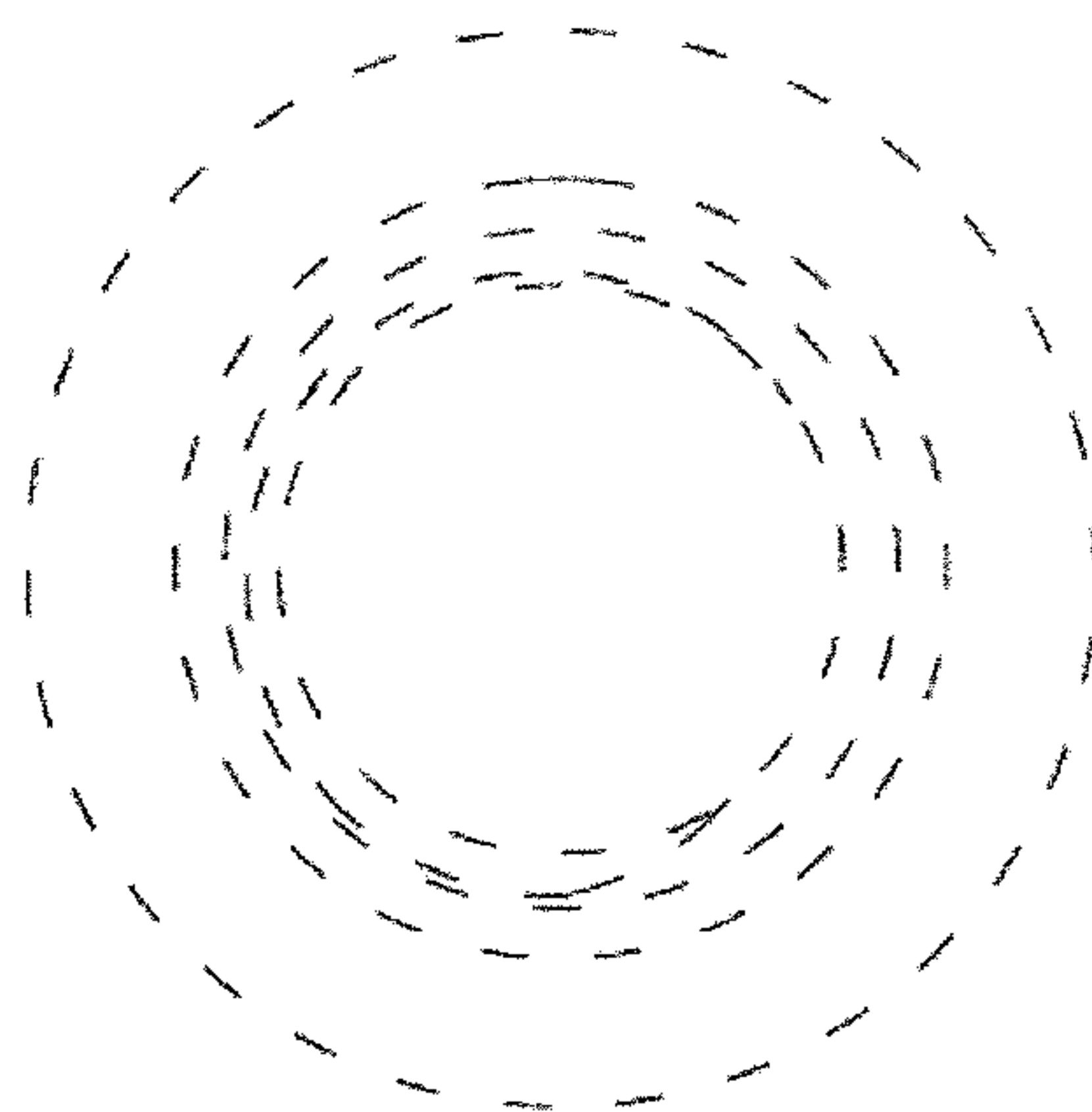

FIG. 11



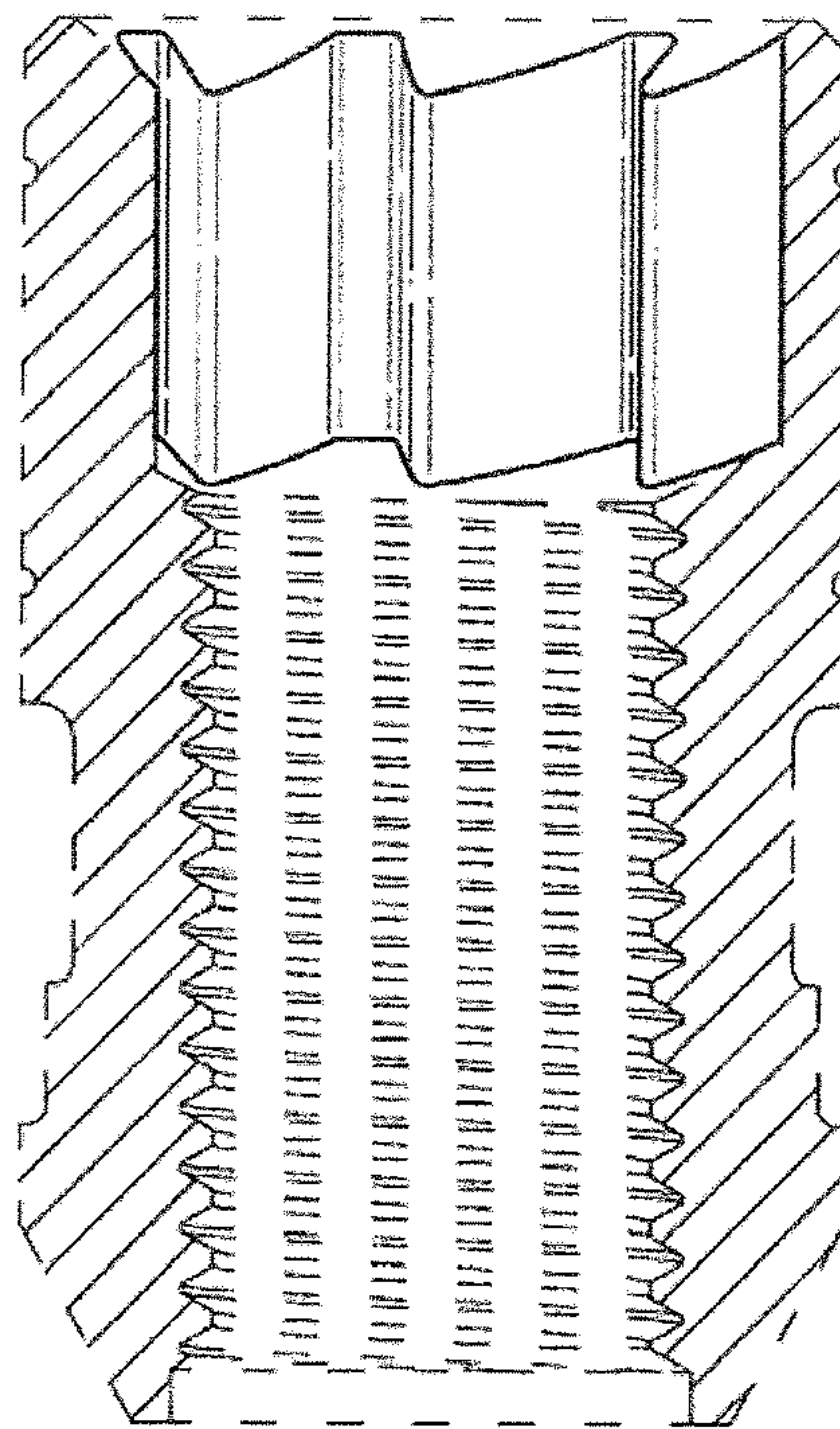

FIG. 12