



US00D861471S

(12) **United States Design Patent**
Ild

(10) **Patent No.:** **US D861,471 S**

(45) **Date of Patent:** **** Oct. 1, 2019**

(54) **CLAMP FOR FIXING DECKING BOARDS**

(71) Applicants: **Bole OÜ**, Paldiski (Harju) (EE);
Silvernet Group OÜ, Tallinn (Harju)
(EE)

(72) Inventor: **Urmas Ild**, Tallinn (EE)

(73) Assignees: **Boie OÜ**, Paldiski (Harju) (EE);
Silvernet Group OÜ, Tallin (Harju)
(EE)

(**) Term: **15 Years**

(21) Appl. No.: **29/615,778**

(22) Filed: **Aug. 31, 2017**

(30) **Foreign Application Priority Data**

Mar. 2, 2017 (EM) 003780089-0001

(51) **LOC (12) Cl.** **08-08**

(52) **U.S. Cl.**
USPC **D8/394**

(58) **Field of Classification Search**
USPC D8/16, 349, 382, 385, 386, 394, 395
CPC E04F 15/04; E04F 15/02044; E04F
2015/02077; E04F 2015/021; E04F
2015/02116; E04F 2015/02122; E04F
15/02138; E04F 15/02072; E04F
2201/0517; E04B 1/0038; E04B 1/24;
E04B 2001/2424; E04B 1/26; E04B
2001/2644; E04B 2001/2684

See application file for complete search history.

(56) **References Cited**

U.S. PATENT DOCUMENTS

D30,630 S * 4/1899 Caldwell et al. D8/395
1,443,169 A * 1/1923 Conrad G09F 5/04
206/303

RE21,792 E * 5/1941 MacLean et al. B21G 3/00
105/422
RE21,793 E * 5/1941 MacLean et al. B21G 3/00
403/256
2,345,419 A * 3/1944 Olson E04F 15/04
269/102
3,499,673 A * 3/1970 Soltysik E04D 3/3601
52/127.5
D220,424 S * 4/1971 Hindenburg et al. D8/395
D248,924 S * 8/1978 Curtis D8/382
4,119,285 A * 10/1978 Bisping F16L 3/24
248/72
D291,410 S * 8/1987 Czyborra D8/394
D291,531 S * 8/1987 West D8/395
5,027,573 A * 7/1991 Commins E04B 1/2608
52/480
5,997,209 A * 12/1999 Sachs E04B 5/12
403/384
D450,568 S * 11/2001 Sachs D8/382
6,416,269 B1 * 7/2002 Martel E04B 5/12
411/458

(Continued)

Primary Examiner — John Windmuller

Assistant Examiner — Steven J Czyz

(74) *Attorney, Agent, or Firm* — Abelman, Frayne &
Schwab

(57) **CLAIM**

The ornamental design for a clamp for fixing decking boards, as shown and described.

DESCRIPTION

FIG. 1 is a front, left, and bottom perspective view of the clamp for fixing decking boards showing the new design; FIG. 2 is a front, left, and top perspective view thereof; FIG. 3 is a front elevation view thereof, the rear elevation view being a mirrored image thereof; FIG. 4 is a top plan view thereof; FIG. 5 is a bottom view thereof; FIG. 6 is a left side elevation view thereof; and, FIG. 7 is a right side elevation view thereof.

1 Claim, 6 Drawing Sheets

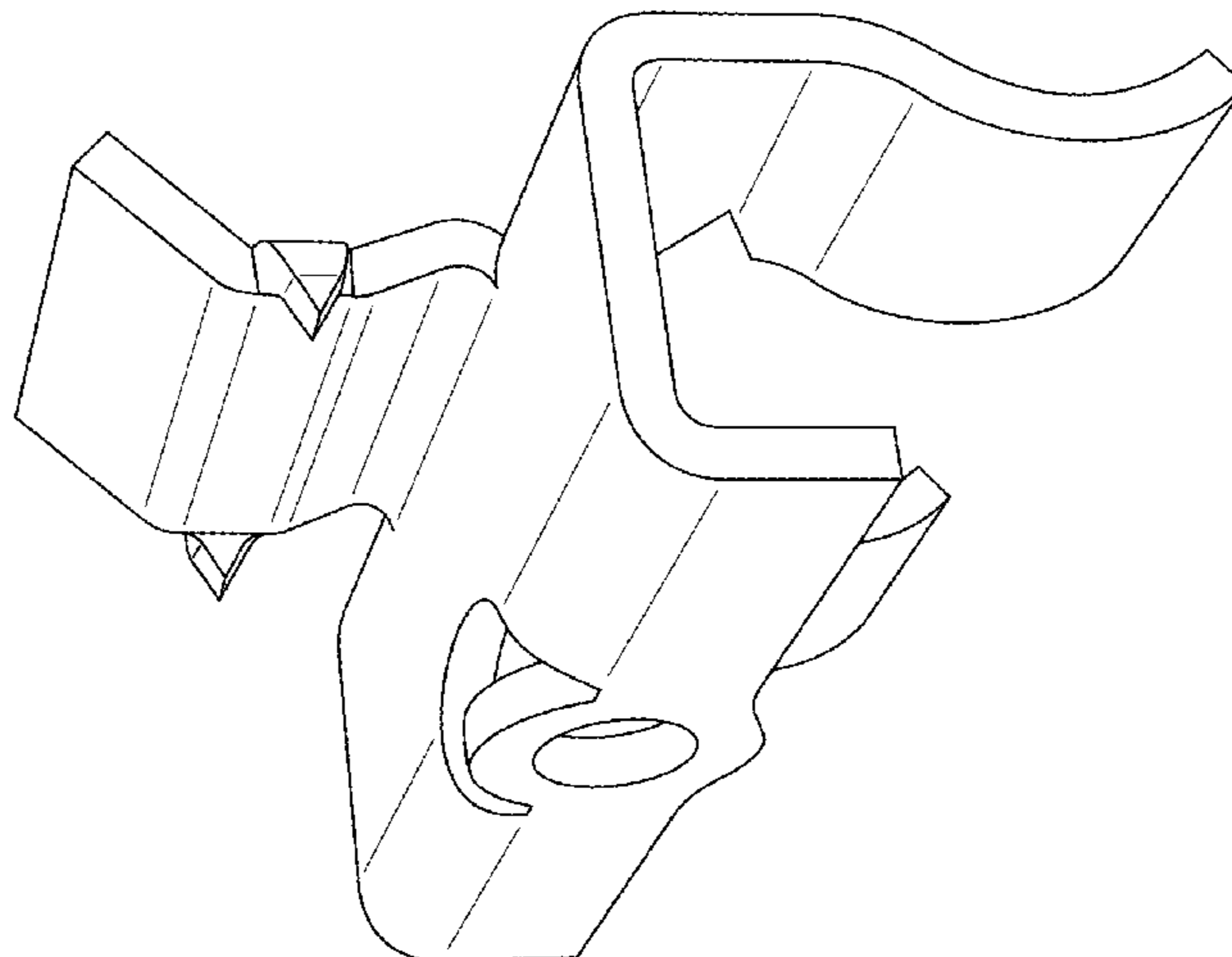

(56)

References Cited

U.S. PATENT DOCUMENTS

D543,447 S *	5/2007	Allsopp	D8/394	D690,583 S *	10/2013	Sendra-Gonzalez	...	H02S 20/00
D553,969 S *	10/2007	Allsopp	D8/394					D8/394
D553,970 S *	10/2007	Allsopp	D8/395	8,544,229 B2 *	10/2013	Kilgore	E04F 15/02044
D576,478 S *	9/2008	Mead	D8/395					52/177
D584,603 S *	1/2009	Reed	D8/395	8,662,455 B2 *	3/2014	Hernandez	F16B 2/245
D587,100 S *	2/2009	Allsopp	D8/356					248/222.12
D600,535 S *	9/2009	Rix	D8/354	8,667,744 B2 *	3/2014	Shaw	E04F 15/04
D600,543 S *	9/2009	Coles	D8/395					52/483.1
D601,882 S *	10/2009	Mirer	D8/395	8,672,600 B2 *	3/2014	Reznar	E04F 15/04
D603,781 S *	11/2009	Jimenez	B60R 11/00					411/457
				D12/223	8,997,426 B1 *	4/2015	McLeod	E04B 9/242
D606,848 S *	12/2009	Jimenez	D8/395					52/506.07
D606,852 S *	12/2009	Boyd	D8/395	D732,382 S *	6/2015	Zalanca	D8/394
D618,992 S *	7/2010	Rix	D8/354	9,181,716 B1 *	11/2015	Gibson	E04F 15/02038
D620,342 S *	7/2010	Mikkelsen	D8/354	D747,636 S *	1/2016	Maher	D8/72
D632,554 S *	2/2011	Grzyb	D8/395	D787,173 S *	5/2017	Parnell	D3/10
D653,940 S *	2/2012	Yasher	D8/395	D793,215 S *	8/2017	Gallion	D8/394
D653,941 S *	2/2012	Yasher	D8/395	D811,869 S *	3/2018	Gallion	D8/394
8,393,125 B2 *	3/2013	Martel	E04F 15/04	D813,660 S *	3/2018	Tyner	D8/396
				52/489.1	D815,939 S *	4/2018	Geiger	D8/382
					D816,474 S *	5/2018	Ochi	D8/395
					D816,475 S *	5/2018	Ochi	D8/395
					D823,095 S *	7/2018	Stahl	D8/354

* cited by examiner

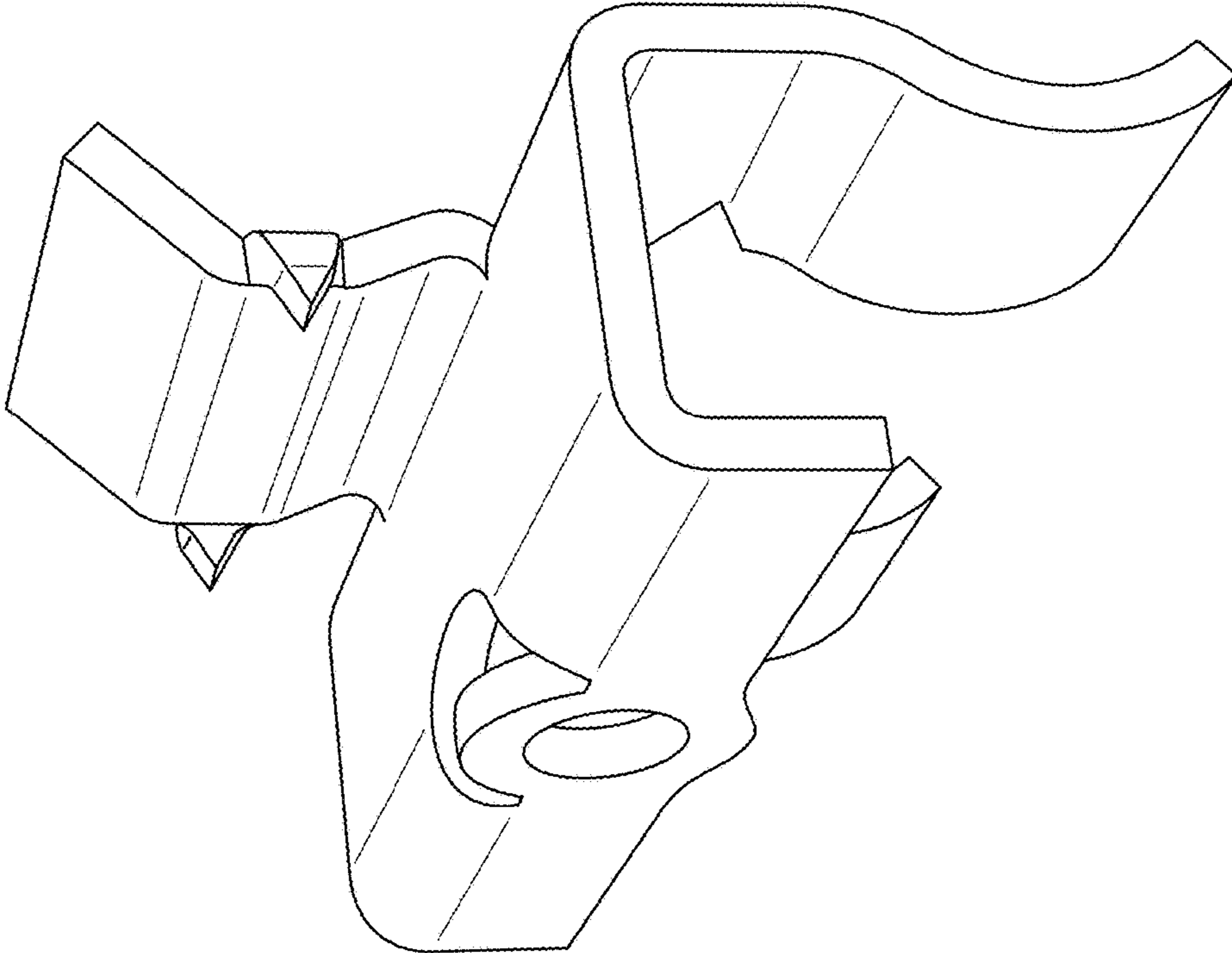

FIG. 1

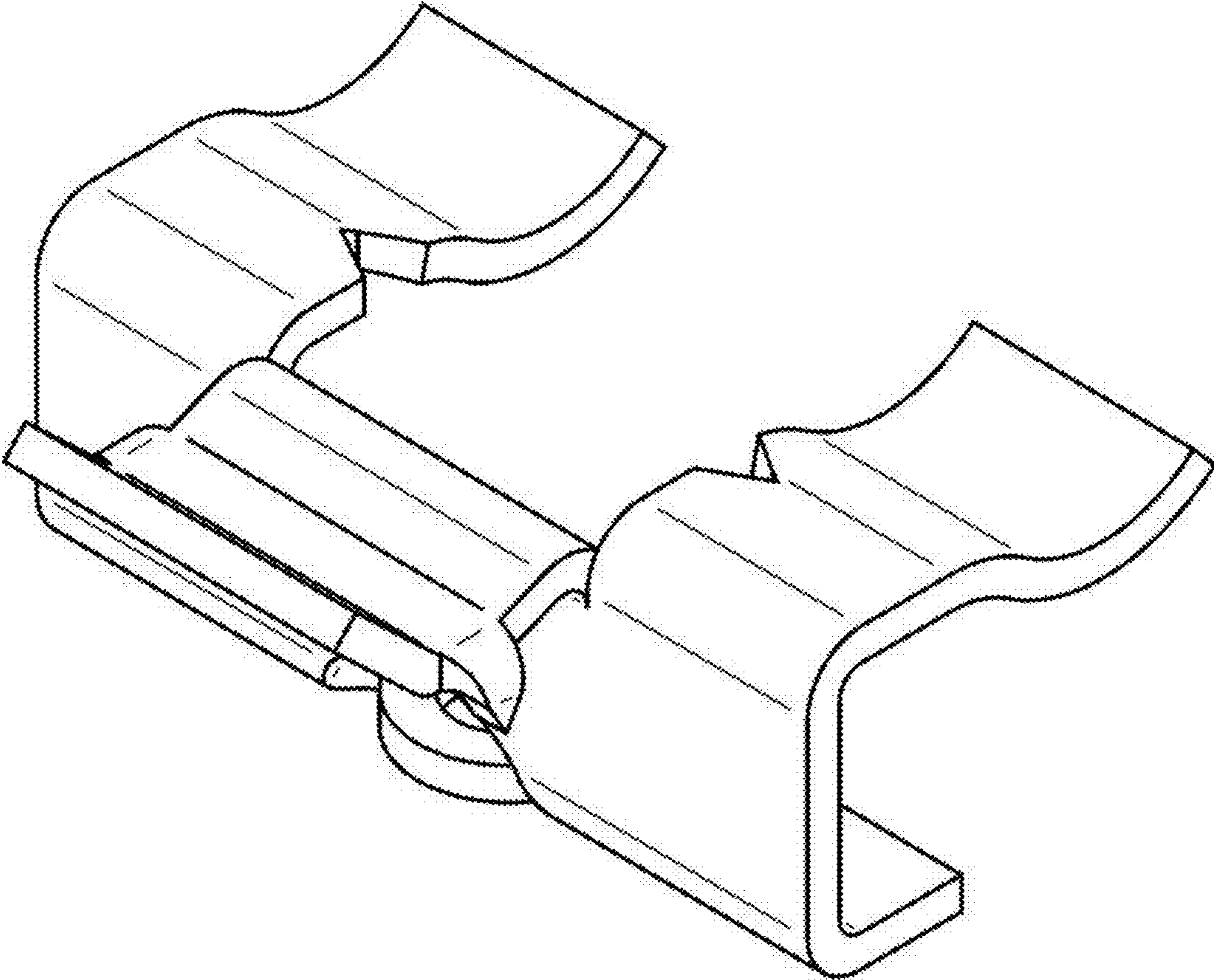

FIG. 2

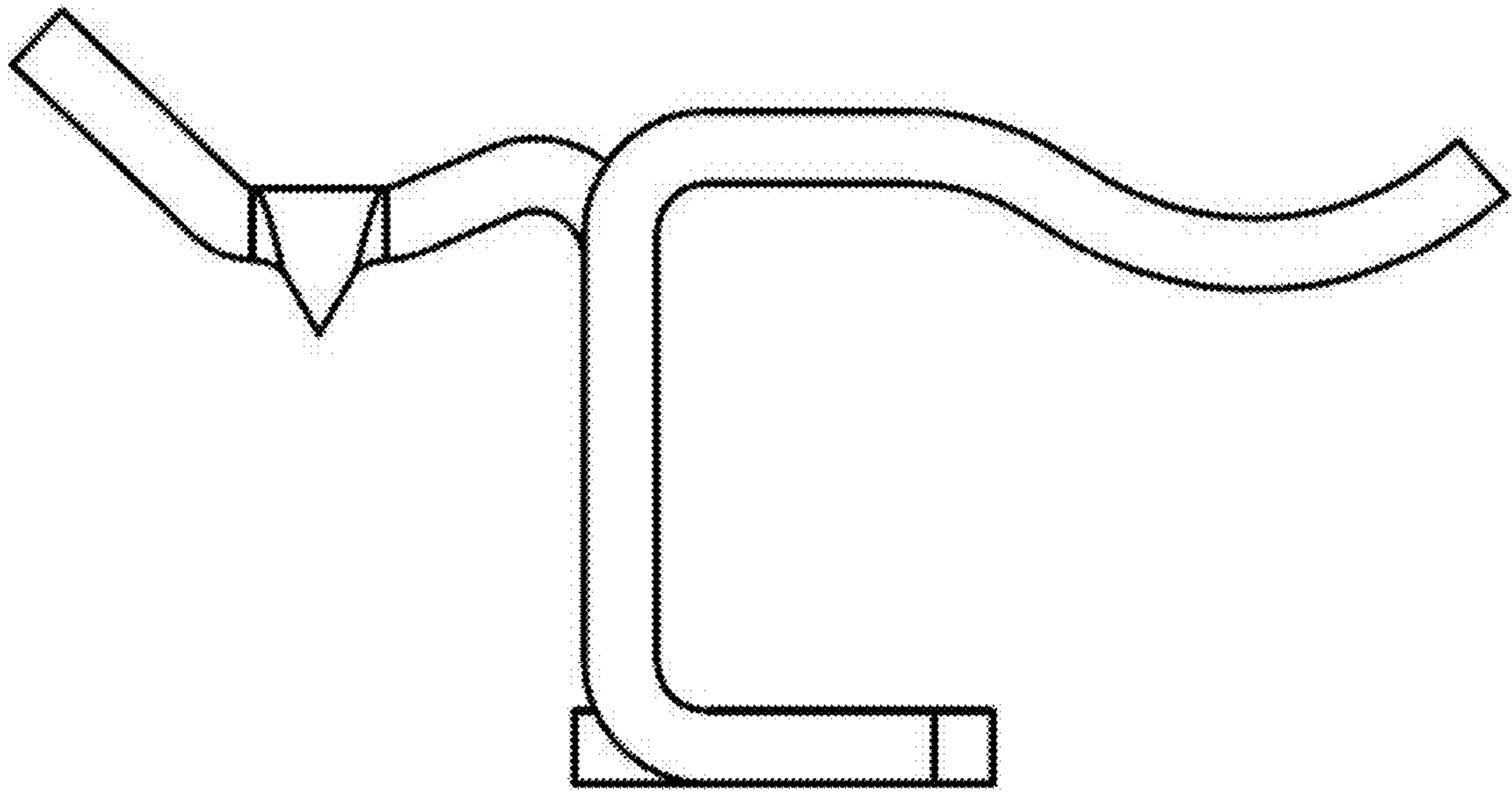

FIG. 3

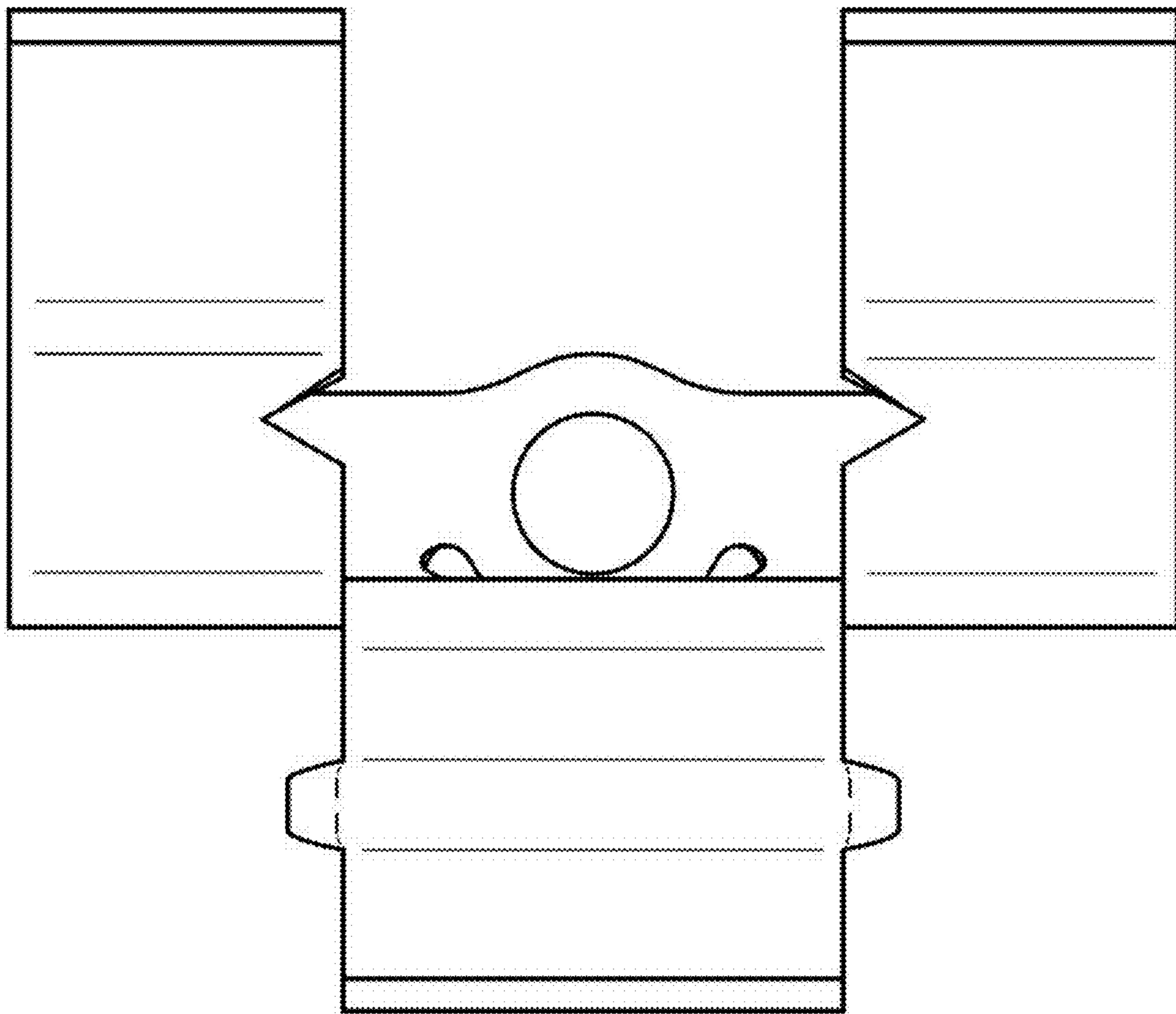

FIG. 4

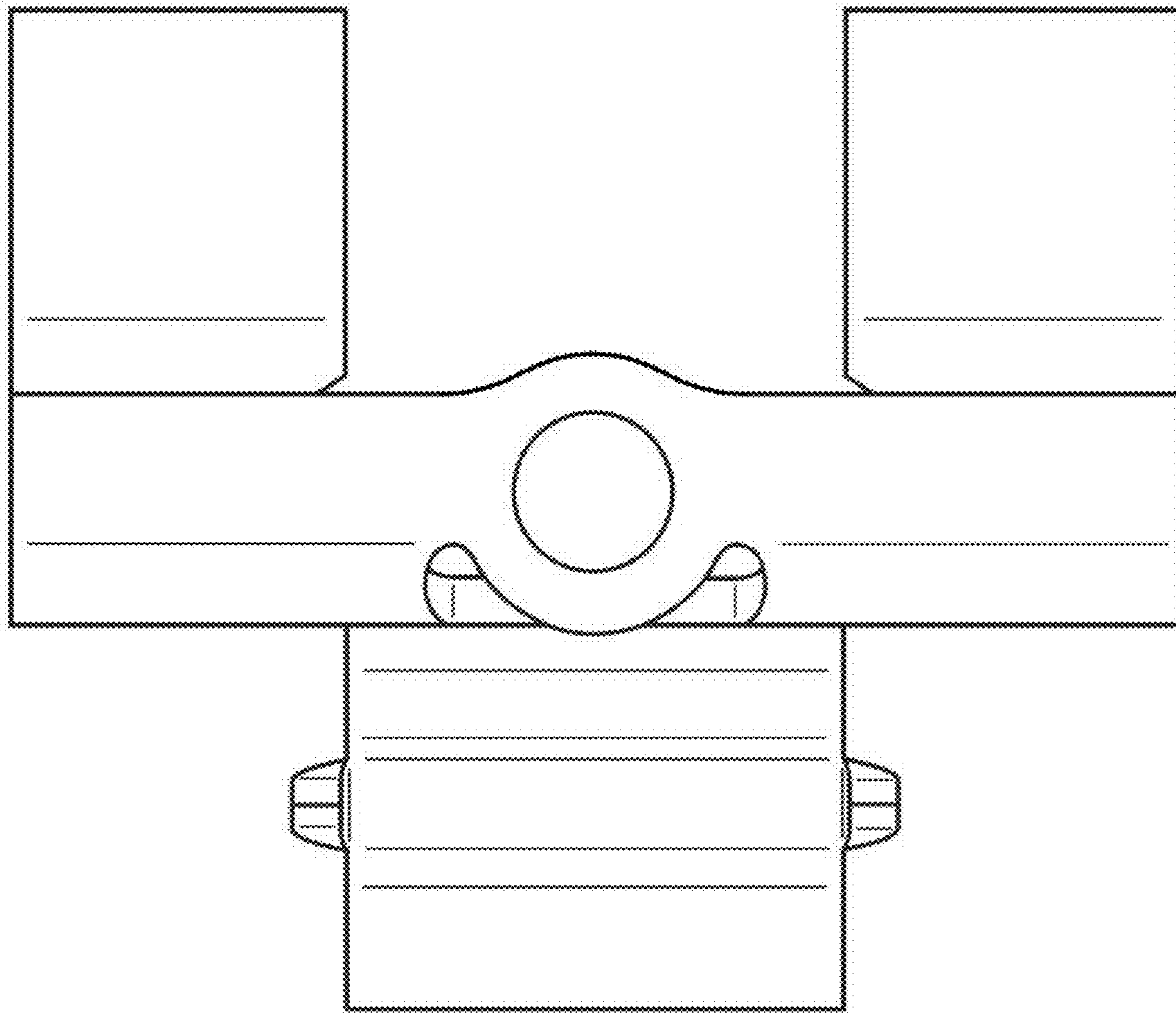

FIG. 5

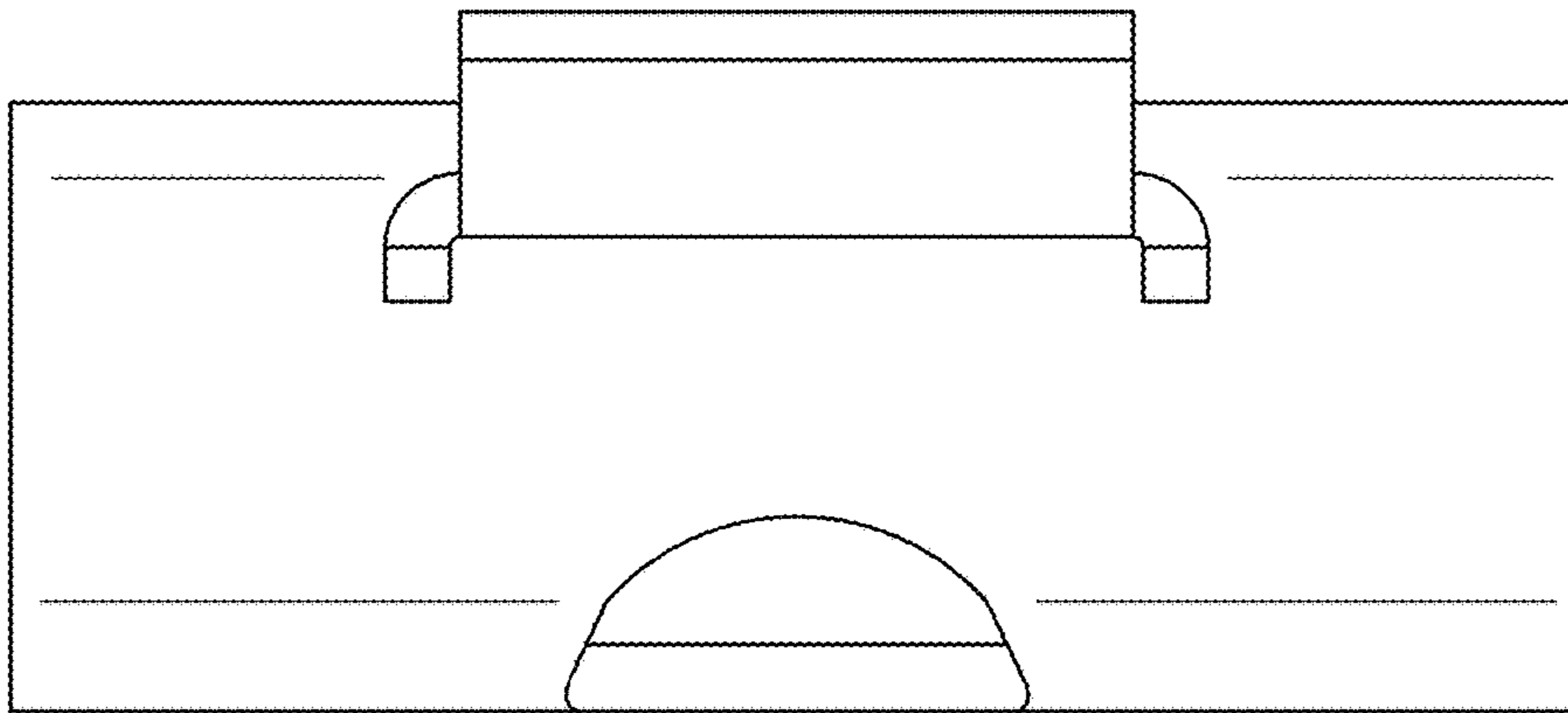

FIG. 6

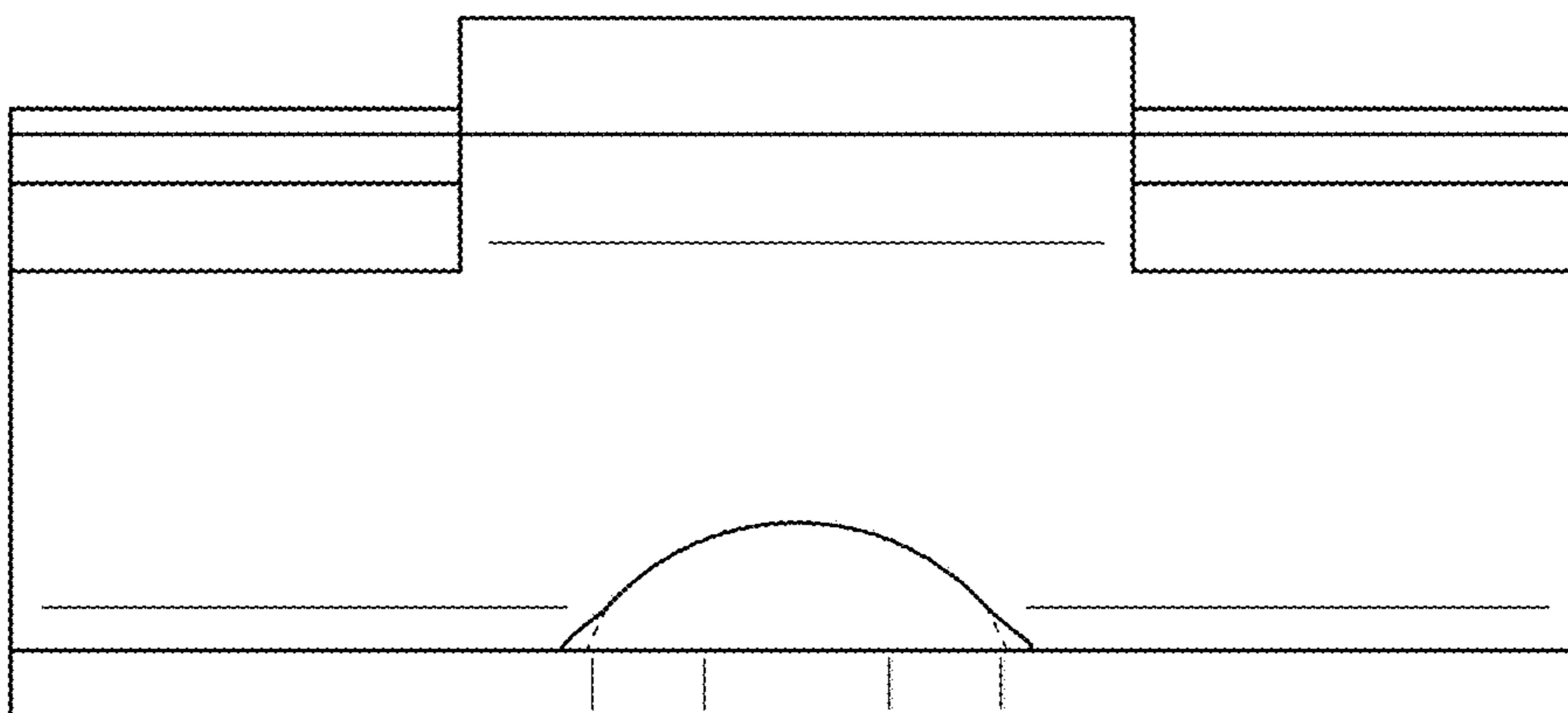

FIG. 7