



US00D861461S

(12) **United States Design Patent** (10) **Patent No.:** **US D861,461 S**  
**Gao** (45) **Date of Patent:** **\*\* Oct. 1, 2019**

(54) **BRUSHED WALL PLATE**  
(71) Applicant: **Zhongshan Ruisu electronics Co. Ltd.**, Zhongshan (CN)  
(72) Inventor: **Qikui Gao**, Bozhou (CN)  
(73) Assignee: **Zhongshan Ruisu electronics Co. Ltd.**, Zhongshan (CN)  
(\*\*) Term: **15 Years**  
(21) Appl. No.: **29/657,223**  
(22) Filed: **Jul. 20, 2018**  
(51) **LOC (12) Cl.** ..... **11-05**  
(52) **U.S. Cl.**  
USPC ..... **D8/353**  
(58) **Field of Classification Search**  
USPC ..... D8/350, 353; D13/139.1–139.8, 146, D13/147, 152, 154, 156, 158, 169, 171, D13/173, 17, 184  
CPC .. H01R 24/78; H01R 2103/00; H01R 13/665; H01R 13/717; H01R 25/006; H02G 3/081; H02G 3/18; H02G 3/14; H02G 3/123; F21Y 2115/10; F21Y 2101/00; F21V 33/006; F21V 33/00; F21S 8/035; H05B 33/0803; H05B 33/0809; H05B 33/0812; H05B 33/06; H05B 33/02; H01H 9/18; H01H 9/182; Y02B 20/343  
See application file for complete search history.

D573,005 S \* 7/2008 Huang ..... D8/353  
7,786,380 B2 \* 8/2010 Anderson ..... H02G 3/14  
174/66  
D644,914 S \* 9/2011 Hoffman ..... D8/353  
D804,287 S \* 12/2017 Baldwin ..... D8/350  
D819,426 S \* 6/2018 Smith ..... D8/353  
D849,512 S \* 5/2019 Knight ..... D8/353  
2006/0072302 A1 \* 4/2006 Chien ..... F21S 8/035  
362/84  
2017/0222414 A1 \* 8/2017 Smith ..... H02G 3/14  
2017/0222417 A1 \* 8/2017 Smith ..... H02G 3/14

\* cited by examiner

*Primary Examiner* — Janice Hallmark  
*Assistant Examiner* — Harold E Blackwell, II  
(74) *Attorney, Agent, or Firm* — Gokalp Bayramoglu

(56) **References Cited**  
U.S. PATENT DOCUMENTS  
5,683,166 A \* 11/1997 Lutzker ..... H05B 33/06  
250/466.1  
D387,650 S \* 12/1997 Lutzker ..... D8/353

(57) **CLAIM**  
The ornamental design for brushed wall plate, as shown and described.

**DESCRIPTION**  
FIG. 1 is a perspective view of a brushed wall plate, showing our new design;  
FIG. 2 is a front view thereof;  
FIG. 3 is a back view thereof;  
FIG. 4 is a right view thereof;  
FIG. 5 is a left view thereof;  
FIG. 6 is a top view thereof;  
FIG. 7 is a bottom view thereof; and,  
FIG. 8 is another perspective view thereof.

**1 Claim, 8 Drawing Sheets**

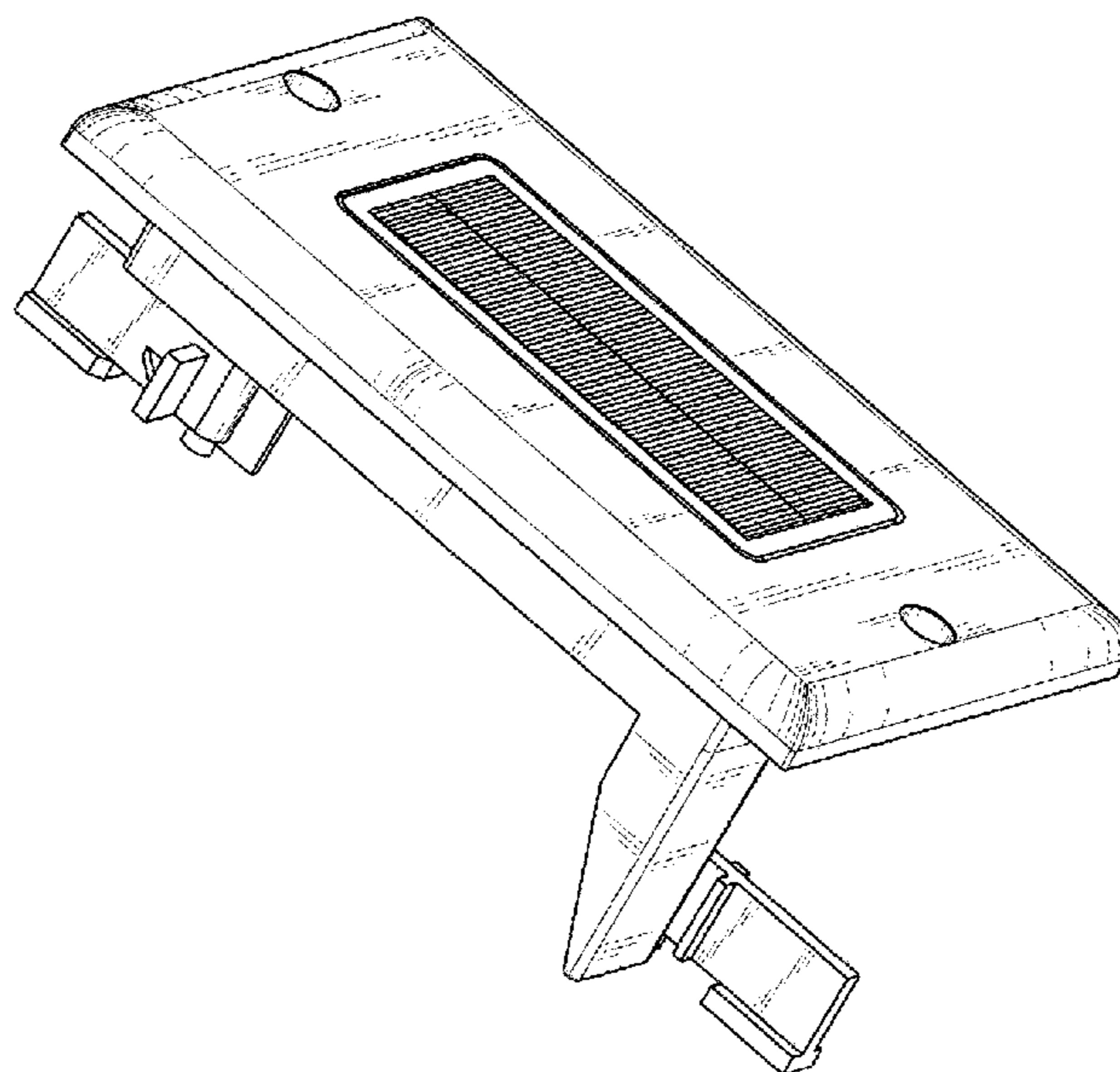

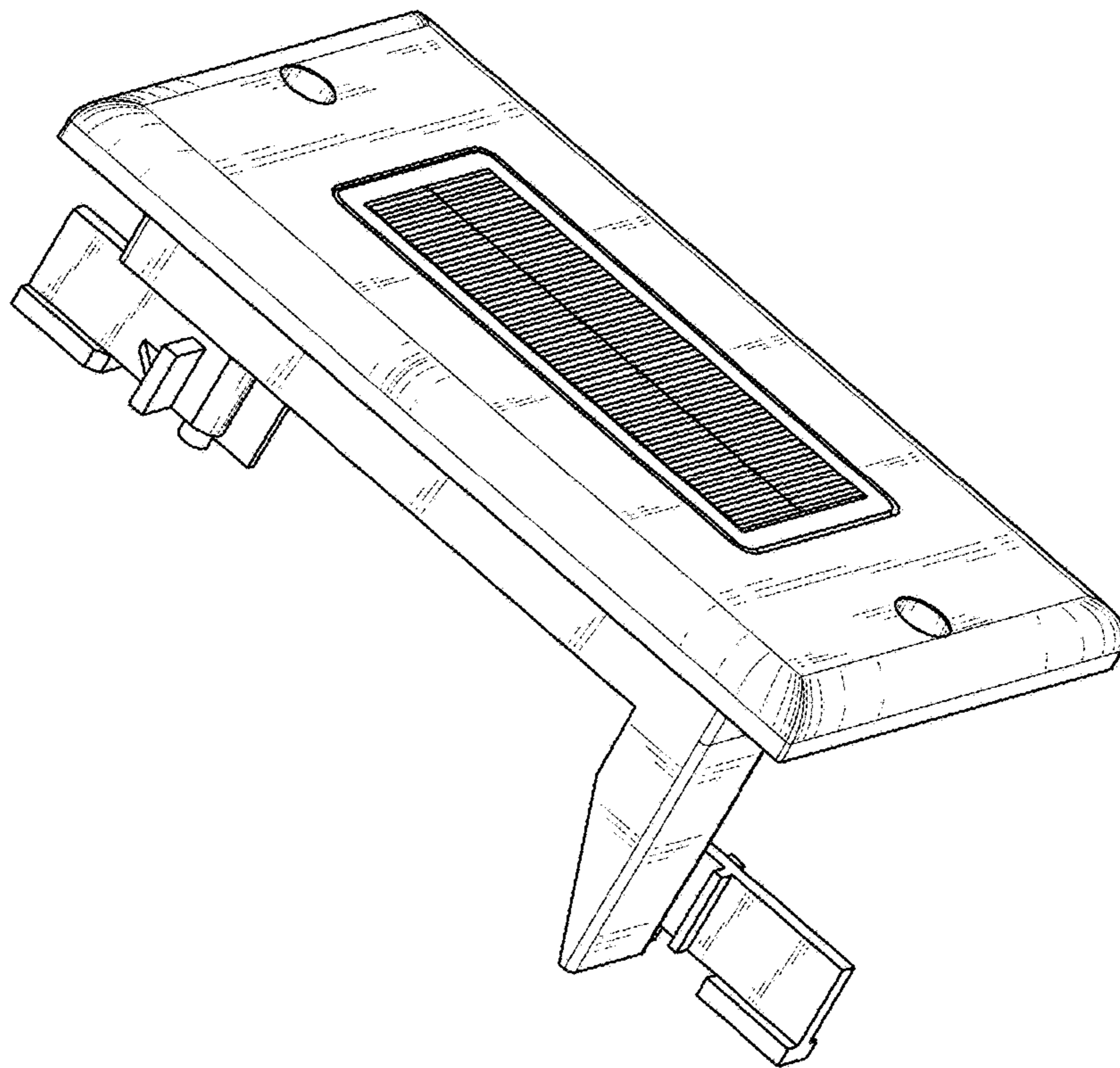

FIG. 1

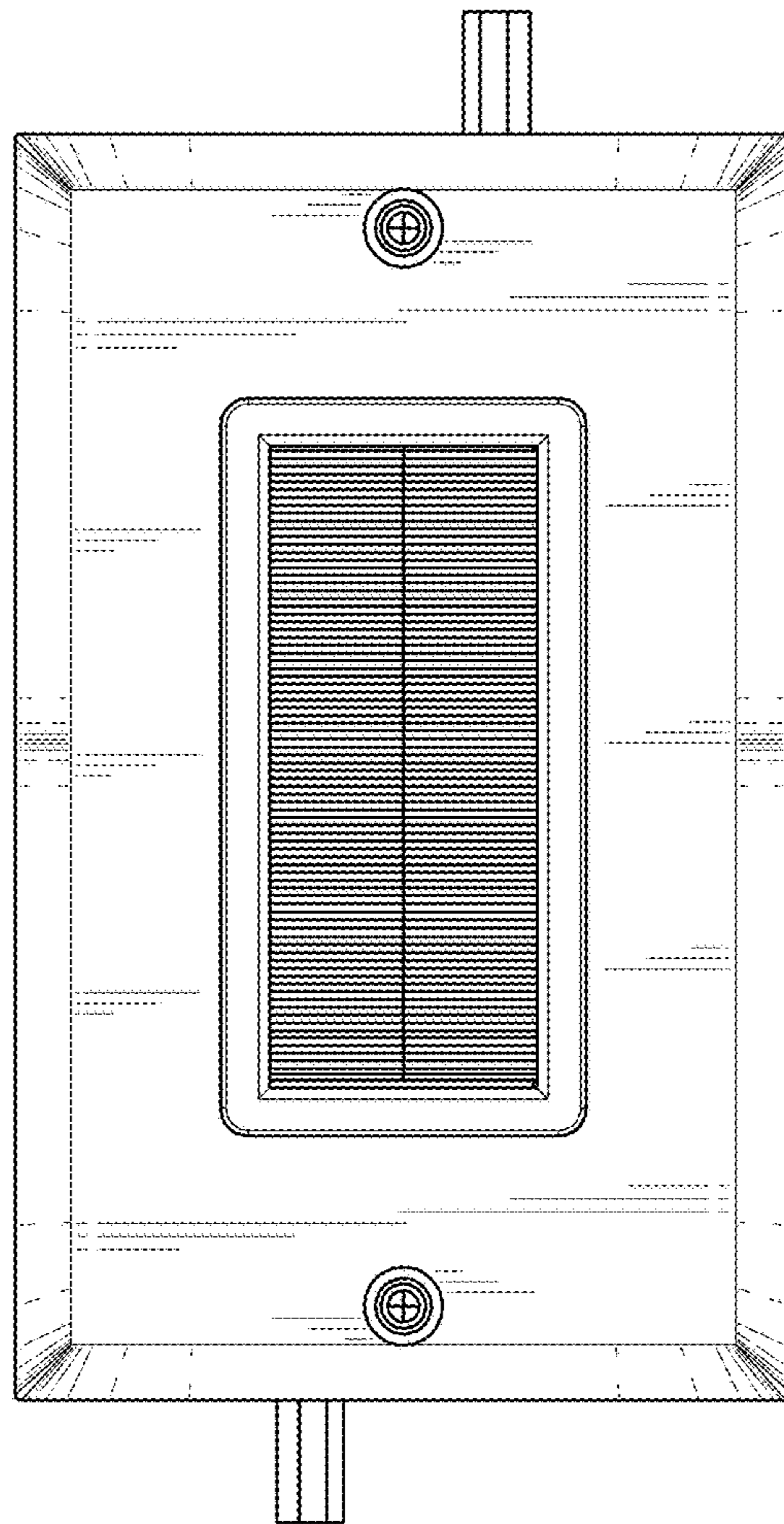

FIG. 2

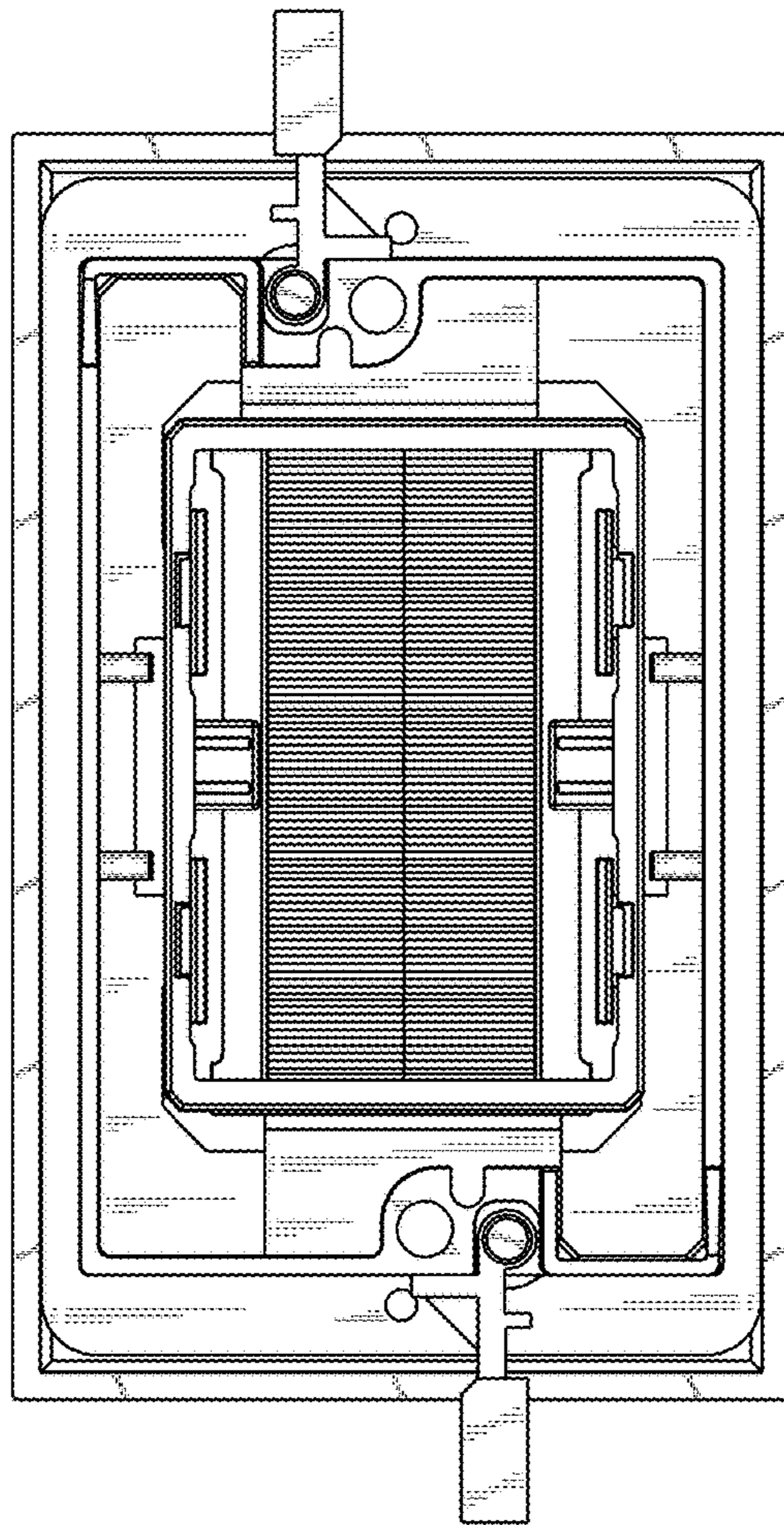

FIG. 3

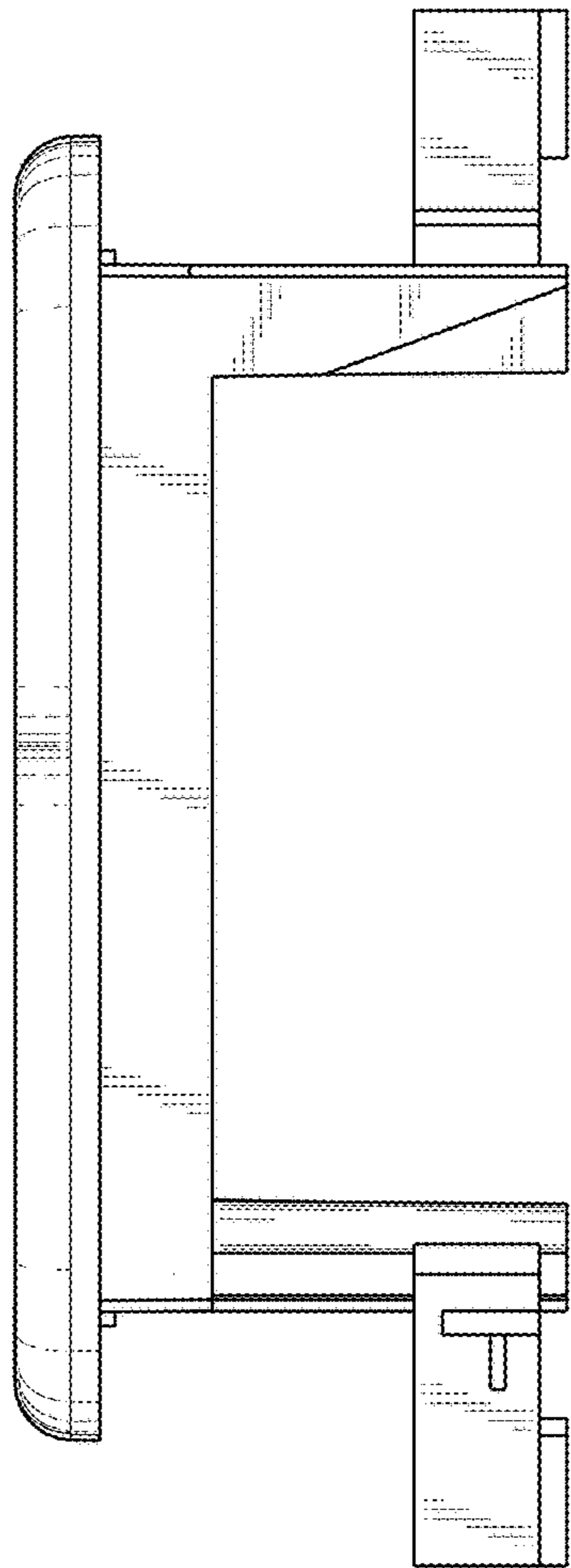

FIG. 4

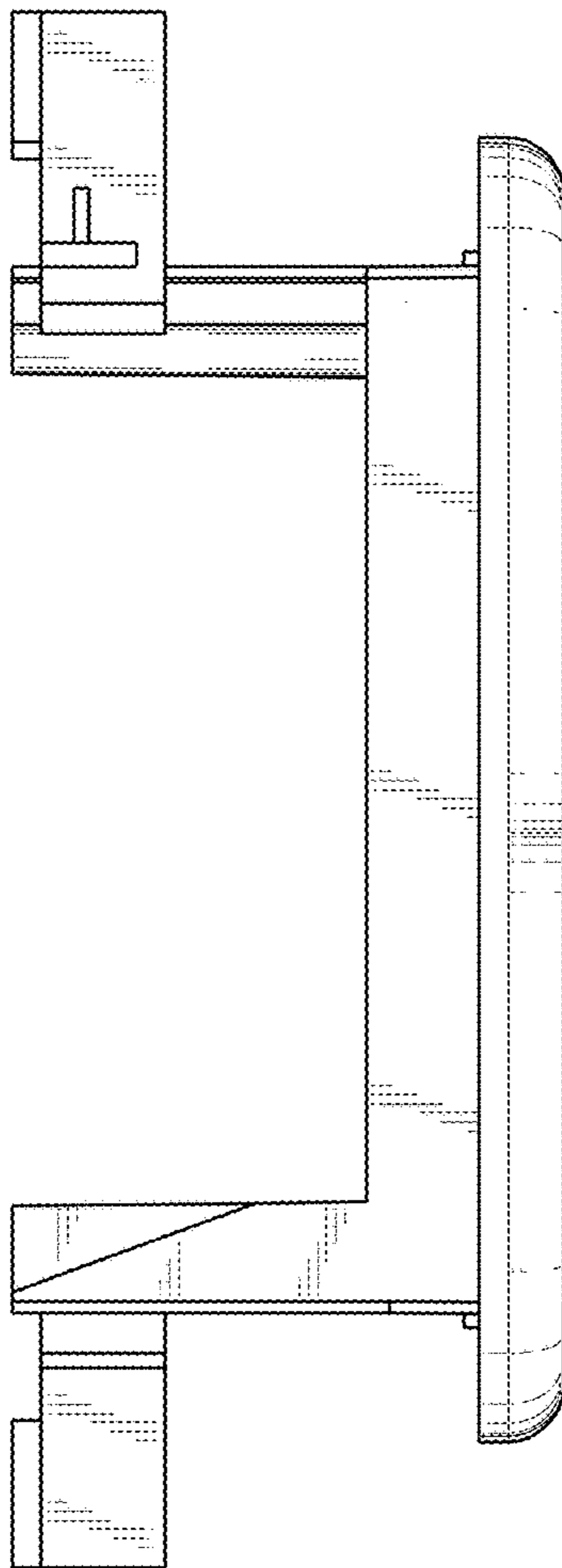

FIG. 5

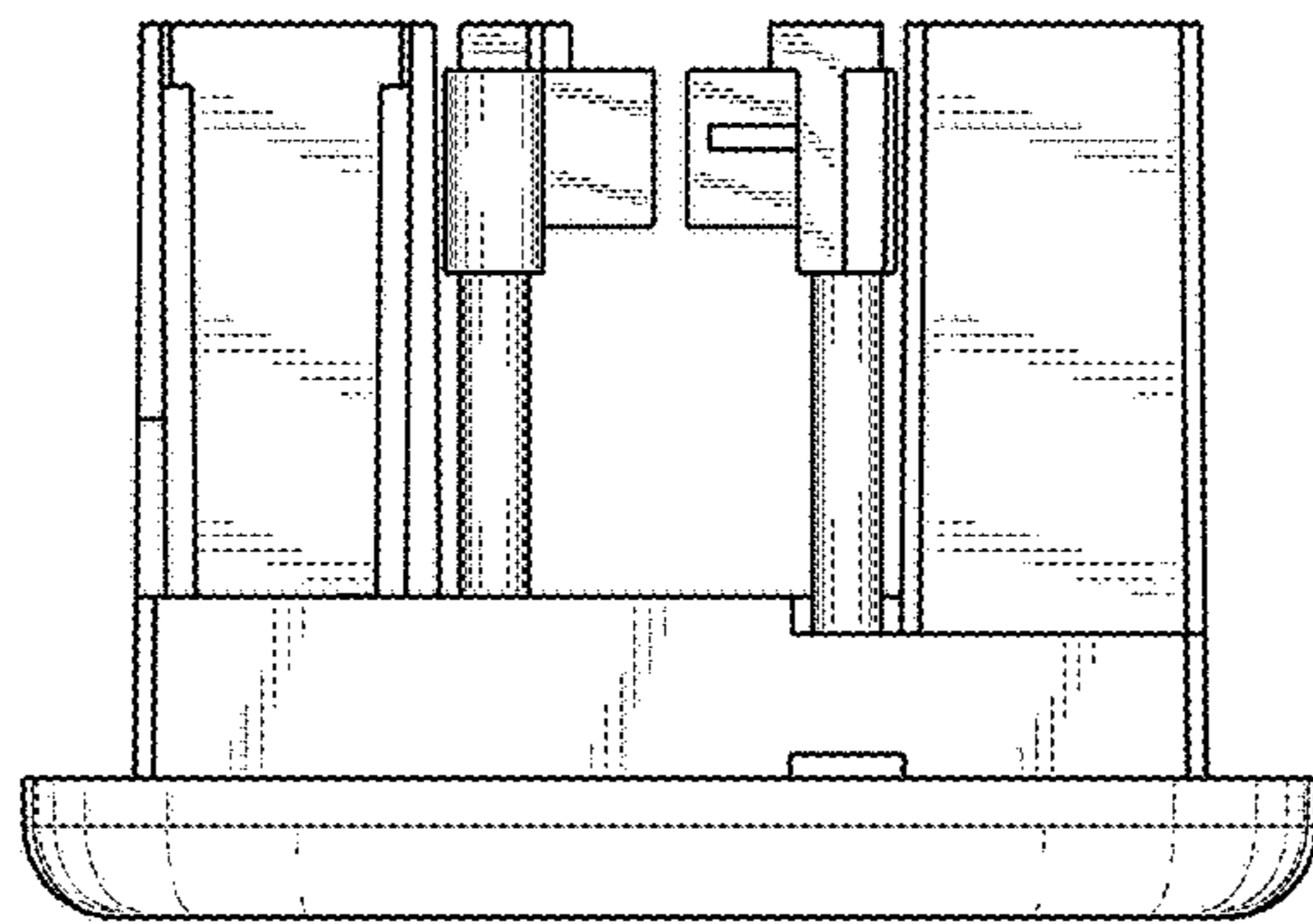

FIG. 6

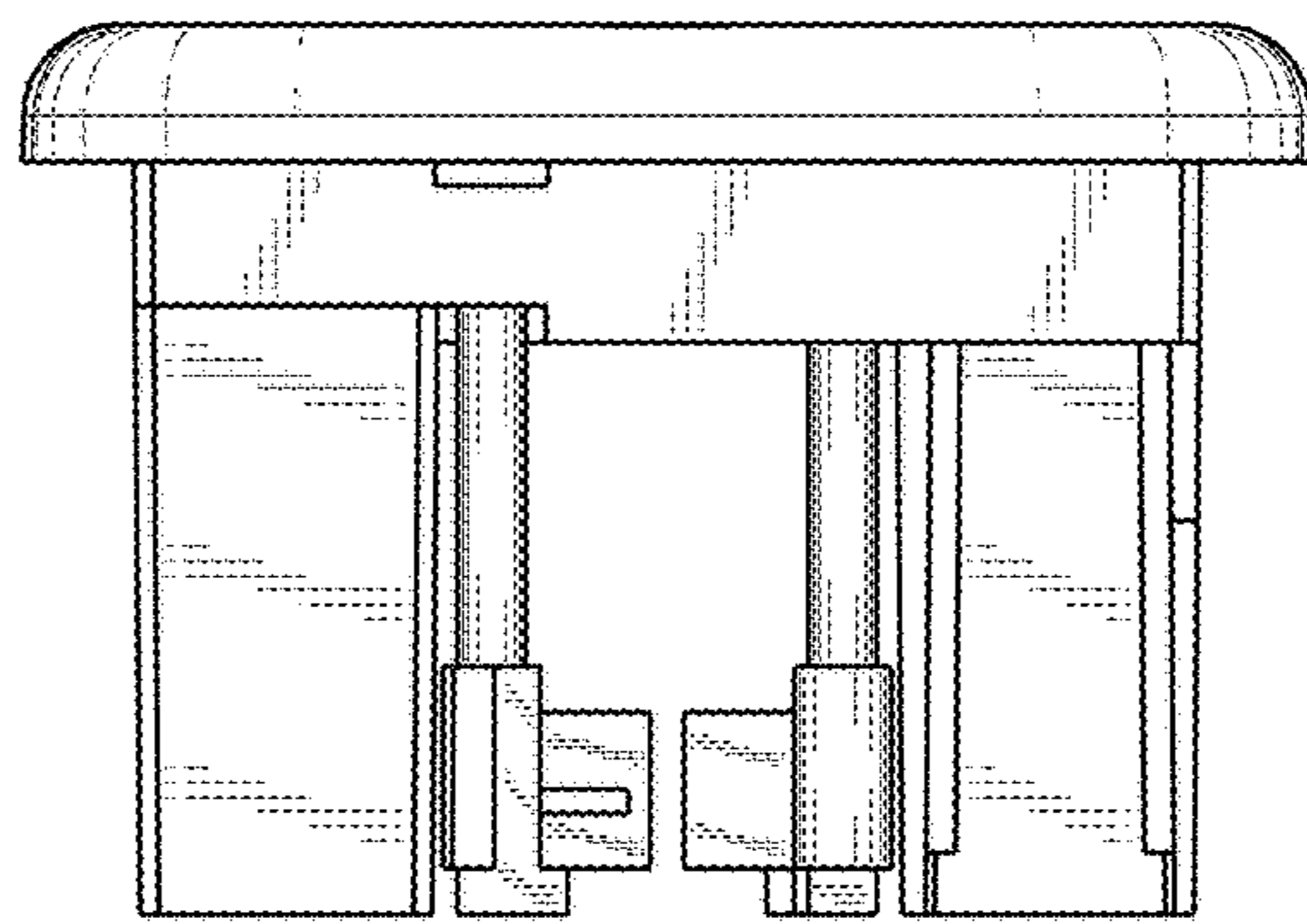

FIG. 7



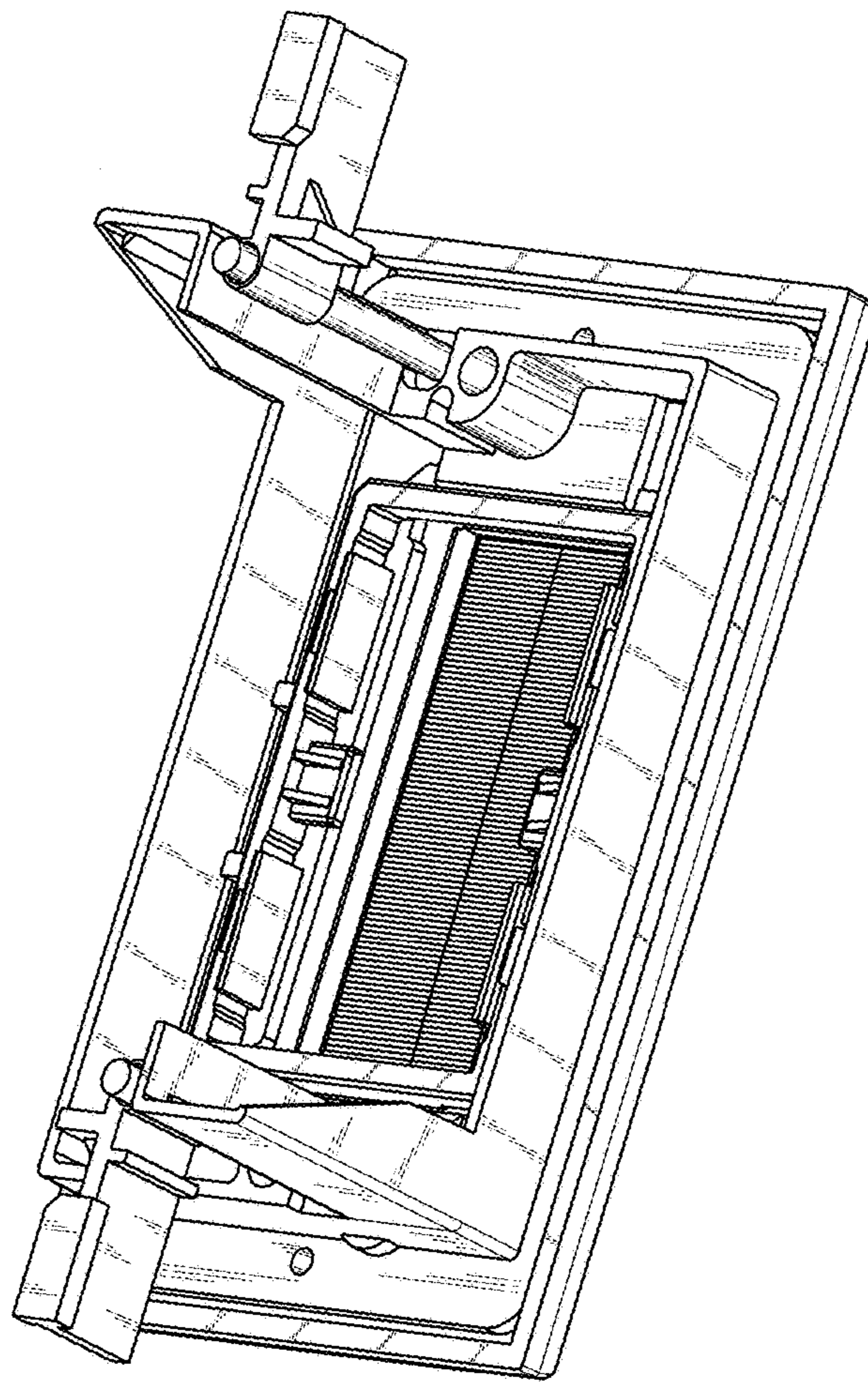

FIG. 8