



US00D861309S

(12) **United States Design Patent**
Wang

(10) **Patent No.:** **US D861,309 S**

(45) **Date of Patent:** **** Oct. 1, 2019**

- (54) **SHOE OUTSOLE BOTTOM**
- (71) Applicant: **Skechers U.S.A., Inc. II**, Manhattan Beach, CA (US)
- (72) Inventor: **Lisi Wang**, Culver City, CA (US)
- (73) Assignee: **Skechers U.S.A., Inc. II**, Manhattan Beach, CA (US)
- (**) Term: **15 Years**
- (21) Appl. No.: **29/686,187**
- (22) Filed: **Apr. 2, 2019**
- (51) **LOC (12) Cl.** **02-04**
- (52) **U.S. Cl.**
USPC **D2/957; D2/951; D2/953; D2/960**
- (58) **Field of Classification Search**
USPC D2/902, 906, 908, 916, 918, 925, D2/946-962, 977; 36/3 B, 22 R, 24.5, 36/25 R, 28, 32 R, 34 R, 59 C, 67 A, 103
CPC A43B 13/00; A43B 13/02; A43B 13/023; A43B 13/026; A43B 13/04; A43B 13/08; A43B 13/10; A43B 13/12; A43B 13/14; A43B 13/141; A43B 13/143; A43B 13/16; A43B 13/18; A43B 13/181; A43B 13/187; A43B 13/189; A43B 13/20; A43B 13/22; A43B 13/223; A43B 13/24; A43B 13/28; A43B 13/30; A43B 13/32; A43B 13/34; A43B 13/36
See application file for complete search history.

(56) **References Cited**

U.S. PATENT DOCUMENTS

- 5,400,526 A * 3/1995 Sessa A43B 1/0045 36/141
- D389,295 S * 1/1998 Kelchak D2/957
- D401,041 S * 11/1998 Schneider D2/951
- D401,045 S * 11/1998 Greenberg D2/960

- D408,119 S * 4/1999 Greenberg D2/957
- D408,977 S * 5/1999 Greenberg D2/957
- D426,372 S 6/2000 Price
- D435,958 S 1/2001 White
- D452,061 S * 12/2001 Smith D2/947
- D492,840 S 7/2004 Hearn
- D541,511 S 5/2007 Wu
- D552,831 S 10/2007 Cunningham
- D561,438 S * 2/2008 Belley D2/953
- D573,780 S * 7/2008 Davis D2/951
- D584,492 S * 1/2009 Lee D2/951
- D603,151 S * 11/2009 Roundhouse D2/951
- D608,534 S * 1/2010 Bullard D2/947
- D611,692 S 3/2010 Bizzo
- D643,197 S 8/2011 Teteriatnikov
- D643,602 S 8/2011 Teteriatnikov
- D644,418 S * 9/2011 Yi D2/946
- D659,967 S * 5/2012 Miner D2/951
- D660,568 S 5/2012 Blakeslee
- D661,077 S * 6/2012 Lee D2/951

(Continued)

Primary Examiner — T Chase Nelson

(74) *Attorney, Agent, or Firm* — Marshall A. Lerner; Marvin H. Kleinberg; Kleinberg & Lerner, LLP

(57) **CLAIM**

The ornamental design for a shoe outsole bottom, as shown and described.

DESCRIPTION

FIG. 1 is a perspective view of a shoe outsole bottom in accordance with my new design.
 FIG. 2 is a bottom plan view thereof;
 FIG. 3 is a right side view thereof;
 FIG. 4 is a left side view thereof;
 FIG. 5 is a front elevation view thereof;
 FIG. 6 is a rear elevation view thereof; and,
 FIG. 7 is a top plan view thereof.
 The broken lines shown in the drawings represent portions of the shoe upper, midsole periphery and outsole bottom that form no part of the claimed design.

1 Claim, 6 Drawing Sheets

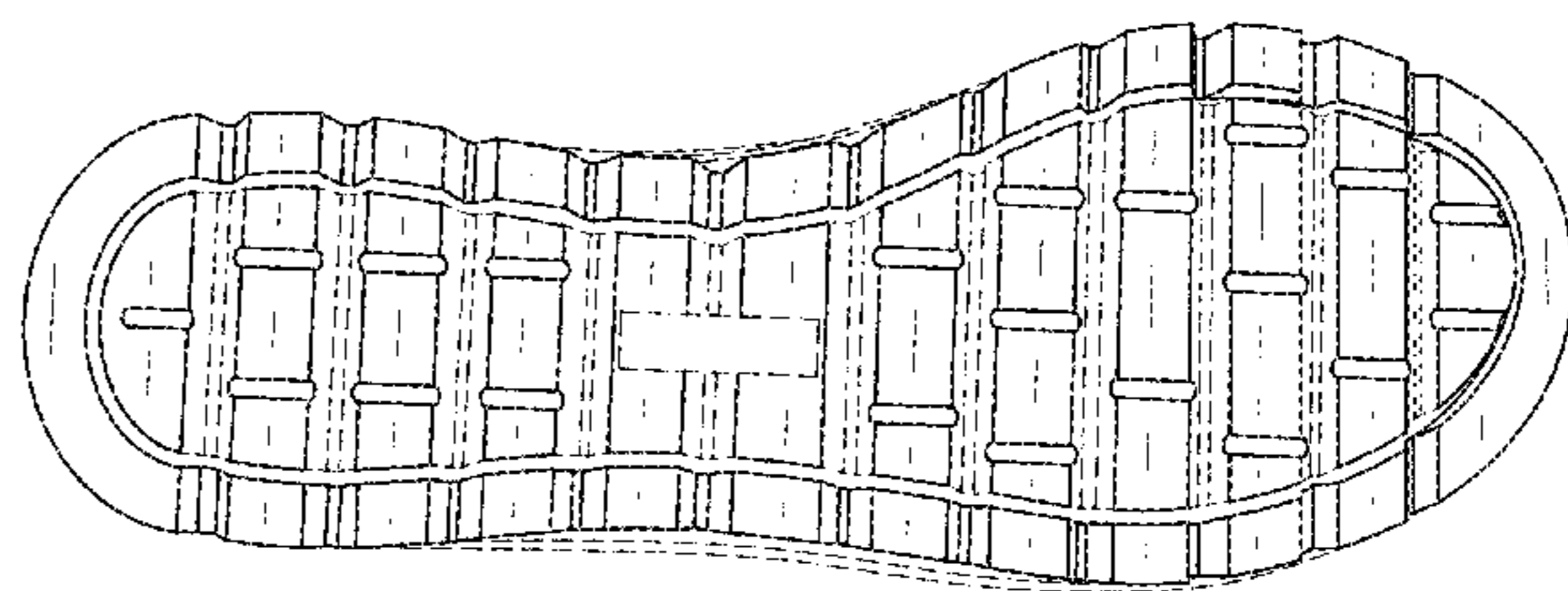
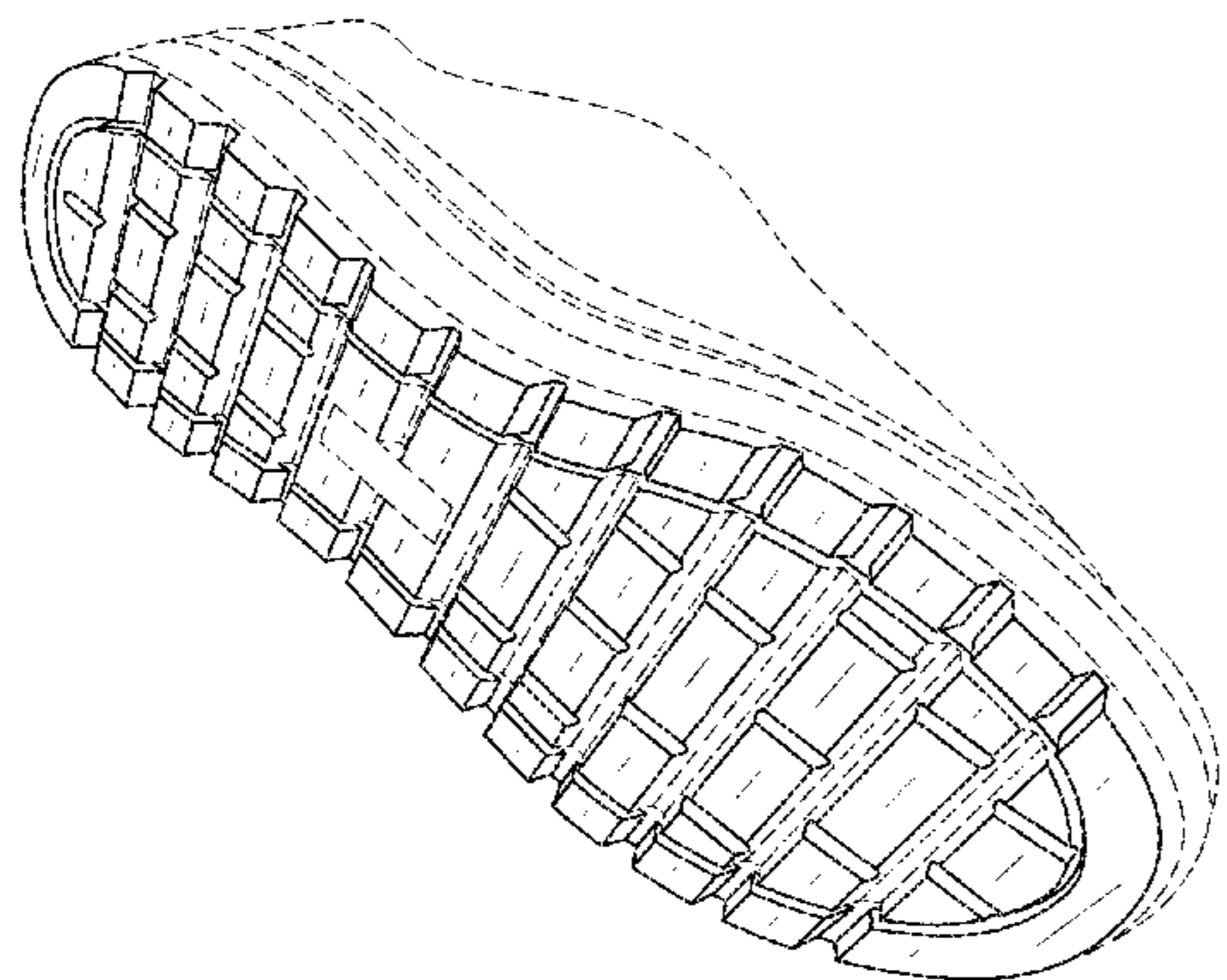

(56)

References Cited

U.S. PATENT DOCUMENTS

D712,645 S * 9/2014 Bove D2/951
 D725,359 S * 3/2015 Miner D2/947
 9,009,991 B2 * 4/2015 Sills A43B 1/0072
 36/103
 D730,035 S 5/2015 Henderson
 D735,454 S * 8/2015 Yun D2/951
 D737,030 S * 8/2015 Bizzo D2/951
 D737,032 S * 8/2015 Bizzo D2/951
 D740,007 S 10/2015 Lan
 D744,214 S * 12/2015 McMillan A43B 3/0057
 D2/951
 D747,859 S 1/2016 Henderson et al.
 D748,386 S 2/2016 Henderson et al.
 D752,321 S 3/2016 Sirius-EI
 D755,492 S * 5/2016 Bizzo D2/951
 D756,620 S 5/2016 Boys
 D762,353 S 8/2016 Sirius-EI
 D781,040 S * 3/2017 Scofield A43B 1/0072
 D2/947
 D784,662 S 4/2017 Menjor
 D784,674 S * 4/2017 Raasch D2/951
 9,615,625 B1 * 4/2017 Huard A43B 13/026
 D785,306 S 5/2017 Georgoulakis
 D788,421 S * 6/2017 Gibson D2/951
 D797,425 S * 9/2017 Wegener D2/951
 D800,433 S 10/2017 Kuerbis
 D801,658 S * 11/2017 Huard A43B 13/187
 D2/960
 D804,159 S 12/2017 Allemann et al.
 D816,308 S 5/2018 Boys et al.

D822,963 S * 7/2018 Moore A43B 7/08
 D2/947
 D831,318 S * 10/2018 Louboutin A43B 1/0045
 D2/957
 D831,319 S 10/2018 Vasyli et al.
 D834,795 S 12/2018 Vasyli et al.
 D838,445 S * 1/2019 Kalns A43B 13/026
 D2/912
 D838,948 S * 1/2019 Sassi D2/944
 D838,949 S * 1/2019 Sassi D2/944
 D843,095 S * 3/2019 Birkinhead D2/957
 D845,593 S * 4/2019 Wurtz D2/916
 D848,713 S * 5/2019 Blauer D2/947
 D850,771 S * 6/2019 Schultze D2/957
 2007/0214682 A1 * 9/2007 Smotrycz A43B 7/08
 36/3 B
 2008/0229617 A1 * 9/2008 Johnson A43B 3/0057
 36/102
 2009/0255625 A1 * 10/2009 Fox A43B 13/187
 156/247
 2010/0180474 A1 * 7/2010 Clark A43B 3/00
 36/3 B
 2011/0214313 A1 * 9/2011 James A43B 13/141
 36/103
 2013/0152428 A1 * 6/2013 Bishop A43B 13/16
 36/103
 2014/0015169 A1 * 1/2014 Wan A43B 9/00
 264/328.1
 2014/0041261 A1 * 2/2014 Walker A43B 3/0057
 36/25 R
 2016/0295961 A1 * 10/2016 Hazenberg A43B 1/0009
 2017/0020228 A1 * 1/2017 Scofield A43B 13/181

* cited by examiner

FIG. 1

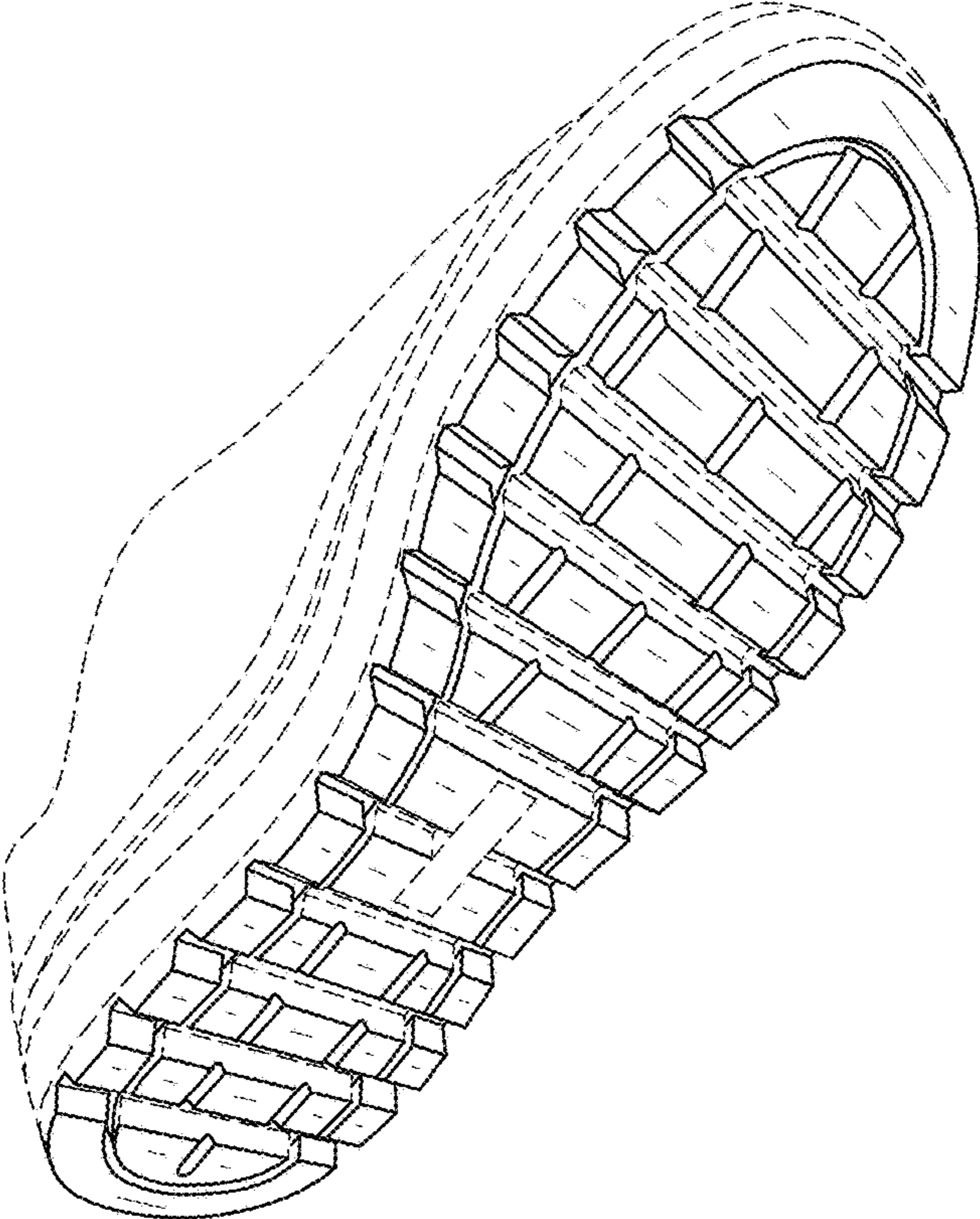

FIG. 2

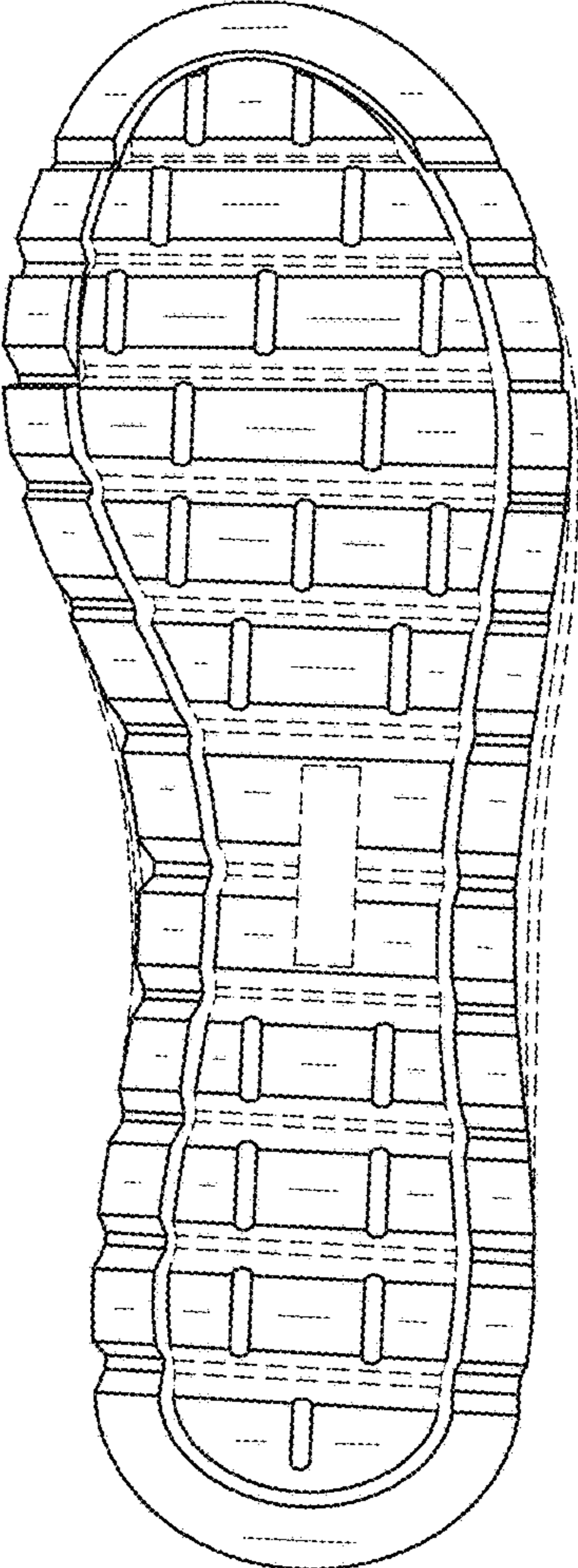

FIG. 3

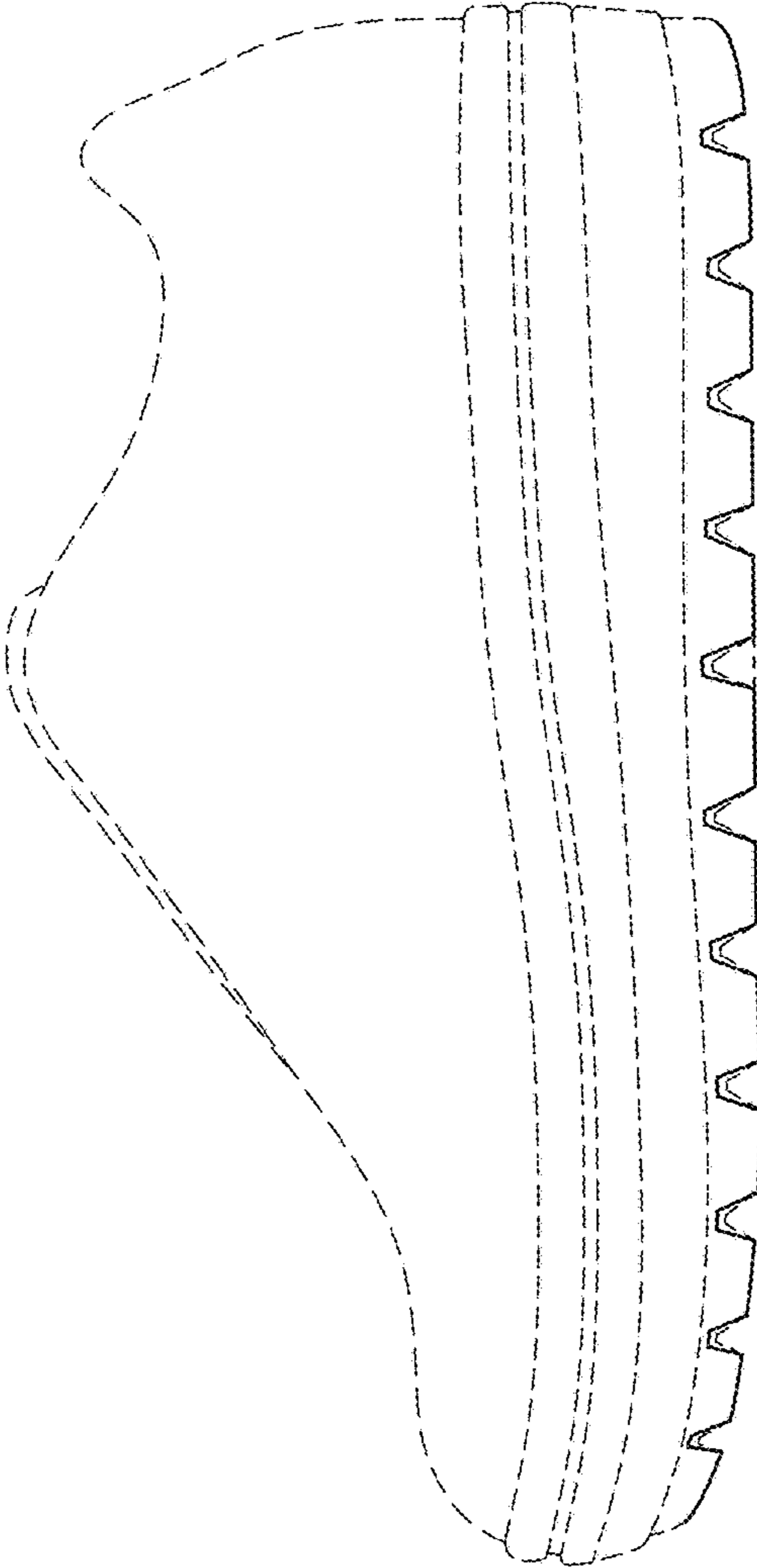

FIG. 4

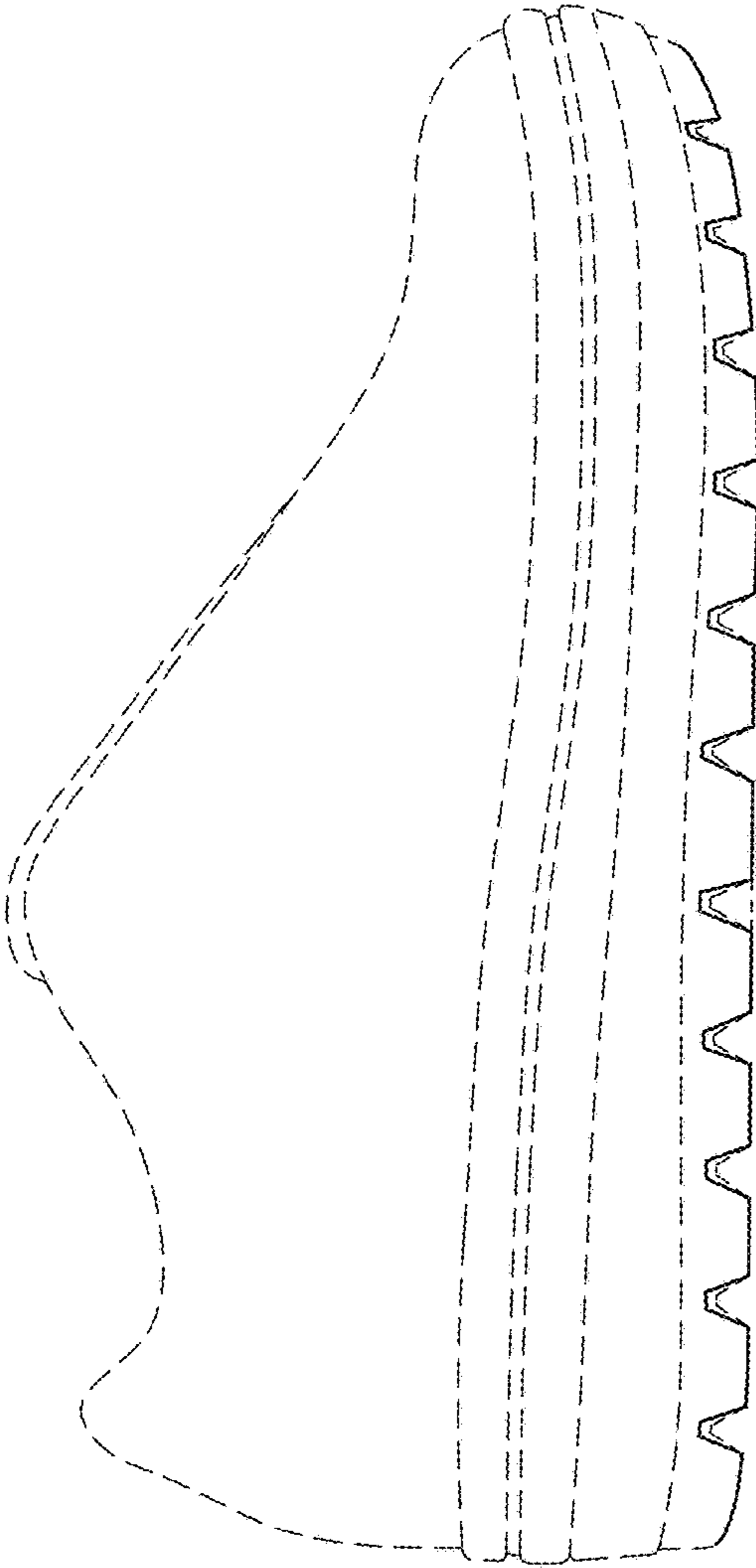

FIG. 6

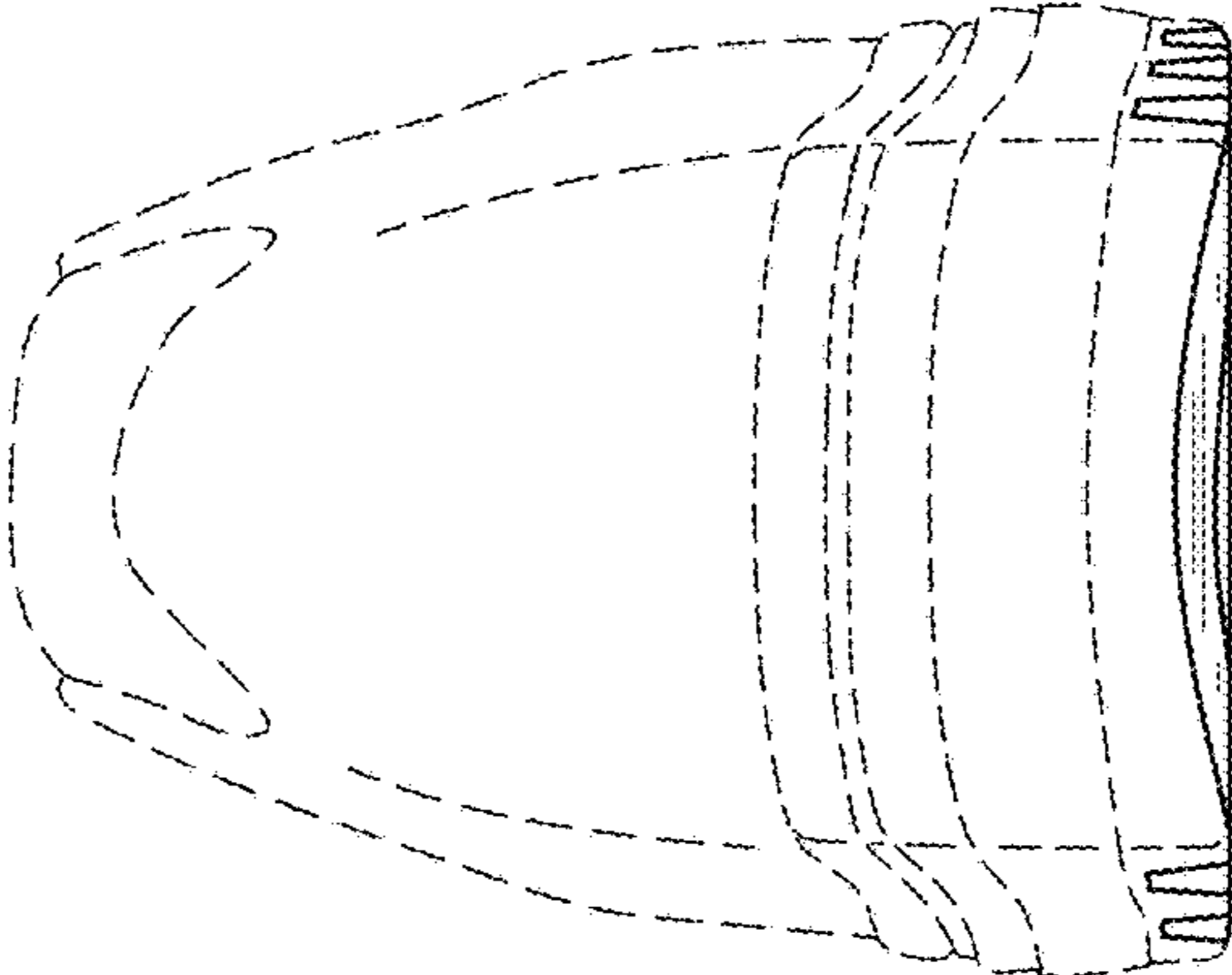

FIG. 5

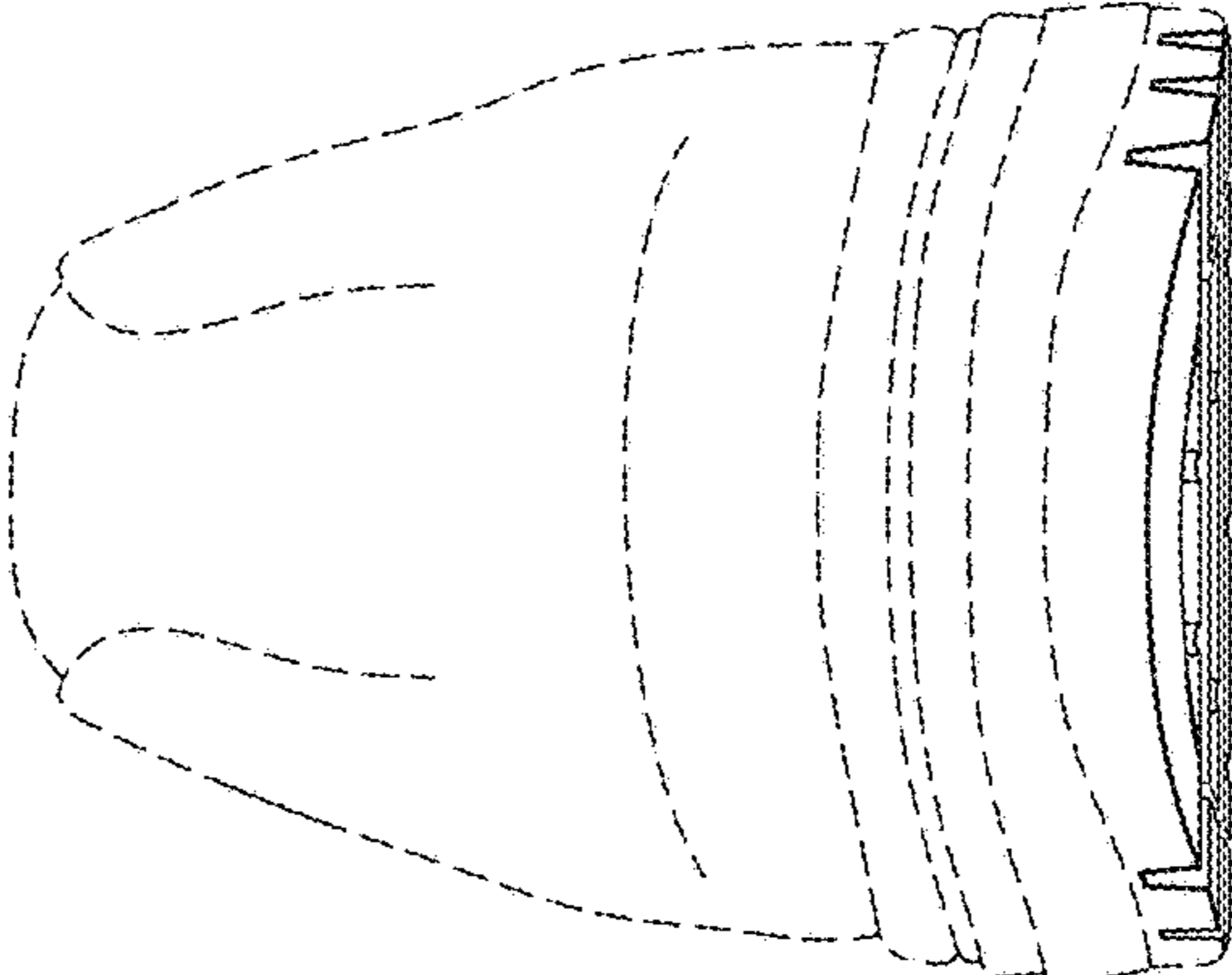

FIG. 7

