



US00D861308S

(12) **United States Design Patent**
Chang et al.

(10) **Patent No.:** **US D861,308 S**
(45) **Date of Patent:** **** Oct. 1, 2019**

(54) **SHOE MIDSOLE PERIPHERY AND BOTTOM**

(71) Applicant: **Skechers U.S.A., Inc. II**, Manhattan Beach, CA (US)

(72) Inventors: **Glen Chang**, Rancho Palos Verdes, CA (US); **Anthony Macey**, Santa Barbara, CA (US); **Kevin Chen**, Dong Guan (CN)

(73) Assignee: **Skechers U.S.A., Inc. II**, Manhattan Beach, CA (US)

(**) Term: **15 Years**

(21) Appl. No.: **29/678,512**

(22) Filed: **Jan. 29, 2019**

(51) **LOC (12) Cl.** **02-04**

(52) **U.S. Cl.**
USPC **D2/957**; D2/947; D2/951; D2/960

(58) **Field of Classification Search**
USPC D2/902, 906, 908, 916, 918, 925, D2/946-962, 977; 36/3 B, 22 R, 24.5, 36/25 R, 28, 32 R, 34 R, 59 C, 67 A, 103
CPC A43B 13/00; A43B 13/02; A43B 13/023; A43B 13/026; A43B 13/04; A43B 13/08; A43B 13/10; A43B 13/12; A43B 13/14; A43B 13/141; A43B 13/143; A43B 13/16; A43B 13/18; A43B 13/181; A43B 13/187; A43B 13/189; A43B 13/20; A43B 13/22; A43B 13/223; A43B 13/24; A43B 13/28; A43B 13/30; A43B 13/32; A43B 13/34; A43B 13/36

See application file for complete search history.

(56) **References Cited**

U.S. PATENT DOCUMENTS

D344,400 S 2/1994 Kilgore
D350,018 S 8/1994 Kilgore

D350,225 S 9/1994 Kilgore
D350,226 S 9/1994 Kilgore
D351,720 S 10/1994 Kilgore
D355,755 S 2/1995 Kilgore
D432,768 S 10/2000 Neely
D433,216 S 11/2000 Avar et al.
D468,083 S 1/2003 Morais
D509,049 S 9/2005 McClaskie
D514,289 S 2/2006 Holmes
D516,784 S 3/2006 Wiper et al.
D529,700 S 10/2006 Portzline
D538,018 S 3/2007 Hlavacs
D544,680 S 6/2007 Mueller
D545,535 S 7/2007 Roulo
D549,946 S 9/2007 Ho
D554,840 S 11/2007 McClaskie
D570,081 S * 6/2008 Longuet B29C 64/165
D2/953

(Continued)

Primary Examiner — T Chase Nelson

(74) *Attorney, Agent, or Firm* — Marshall A. Lerner; Marvin H. Kleinberg; Kleinberg & Lerner, LLP

(57) **CLAIM**

The ornamental design for a shoe midsole periphery and bottom, as shown and described.

DESCRIPTION

FIG. 1 is a perspective view of a shoe midsole periphery and bottom in accordance with my new design.

FIG. 2 is a left side view thereof;

FIG. 3 is a right side view thereof;

FIG. 4 is a top plan view thereof;

FIG. 5 is a bottom plan view thereof;

FIG. 6 is a rear elevation view thereof; and,

FIG. 7 is a front elevation view thereof.

The broken lines shown in the drawings represent unclaimed environmental structure in the form of a shoe upper. The broken lines form no part of the claimed design.

1 Claim, 6 Drawing Sheets

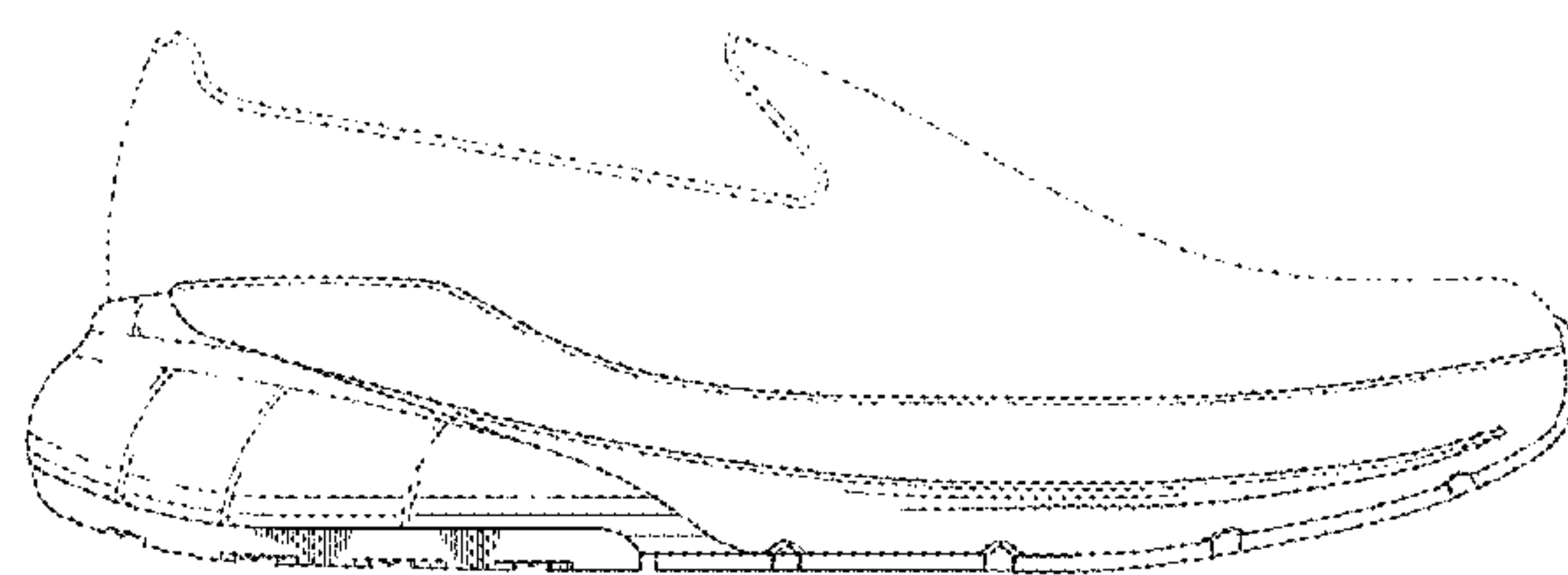
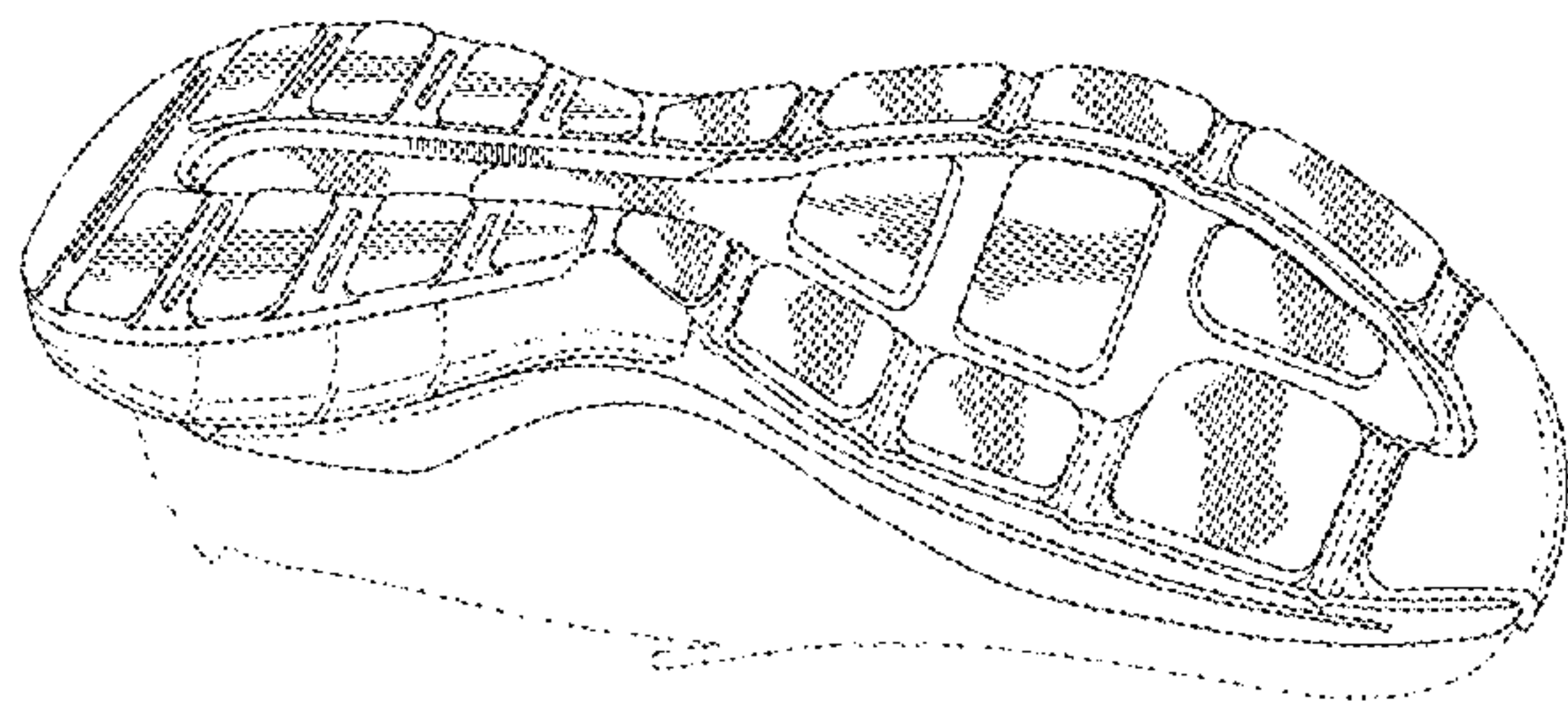

(56)

References Cited

U.S. PATENT DOCUMENTS

D603,151 S *	11/2009	Roundhouse	C08J 9/122	D2/951
D624,737 S *	10/2010	Akhidime	D2/946	
D632,879 S *	2/2011	Merkazy	A43B 3/0057	D2/953
D655,483 S	3/2012	Portzline			
D656,304 S	3/2012	Debiase			
D690,916 S	10/2013	Chang			
D723,773 S *	3/2015	Raysse	D2/947	
D746,561 S	1/2016	Bikowski			
D770,740 S *	11/2016	Teteriatnikov	D2/947	
D770,741 S *	11/2016	Teteriatnikov	D2/951	
D781,040 S	3/2017	Scofield			
D794,287 S	8/2017	Raasch			
D799,179 S	10/2017	Comeaux			
D810,407 S	2/2018	DeAlmeida			
D816,309 S	5/2018	Cooper			
D817,611 S	5/2018	Small			
D817,612 S	5/2018	Small			
9,974,359 B2 *	5/2018	Scofield	A43B 13/181	
D822,349 S	7/2018	Petrenka			
D822,965 S	7/2018	DeAlmeida			
D823,581 S	7/2018	Umehara et al.			
D824,151 S *	7/2018	Newman	A43B 3/00	D2/957
D826,526 S	8/2018	Small			
D827,266 S	9/2018	Stauffer			
D834,800 S	12/2018	Raysse			
D839,572 S *	2/2019	Seamarks	D2/957	
D839,573 S *	2/2019	Small	D2/957	
2007/0023955 A1 *	2/2007	Ho	A43B 7/24	264/244
2010/0180474 A1 *	7/2010	Clark	A43B 3/00	36/3 B
2011/0197469 A1 *	8/2011	Nishiwaki	A43B 7/24	36/28
2014/0013624 A1 *	1/2014	Stockbridge	A43B 13/00	36/103
2014/0015169 A1 *	1/2014	Wan	A43B 9/00	264/328.1
2014/0283413 A1 *	9/2014	Christensen	A43B 3/0057	36/102
2016/0295968 A1 *	10/2016	Campos, II	A43B 13/20	
2017/0020228 A1 *	1/2017	Scofield	A43B 13/181	
2017/0105476 A1 *	4/2017	Morrison	A43B 13/36	
2017/0267845 A1 *	9/2017	Baghdadi	C08L 23/14	
2018/0184757 A1 *	7/2018	Bartel	A43B 13/14	
2018/0327564 A1 *	11/2018	Baghdadi	C08J 9/122	
2018/0345576 A1 *	12/2018	Constantinou	B29C 64/165	
2019/0000180 A1 *	1/2019	Moriyasu	A43B 13/16	

* cited by examiner

FIG. 1

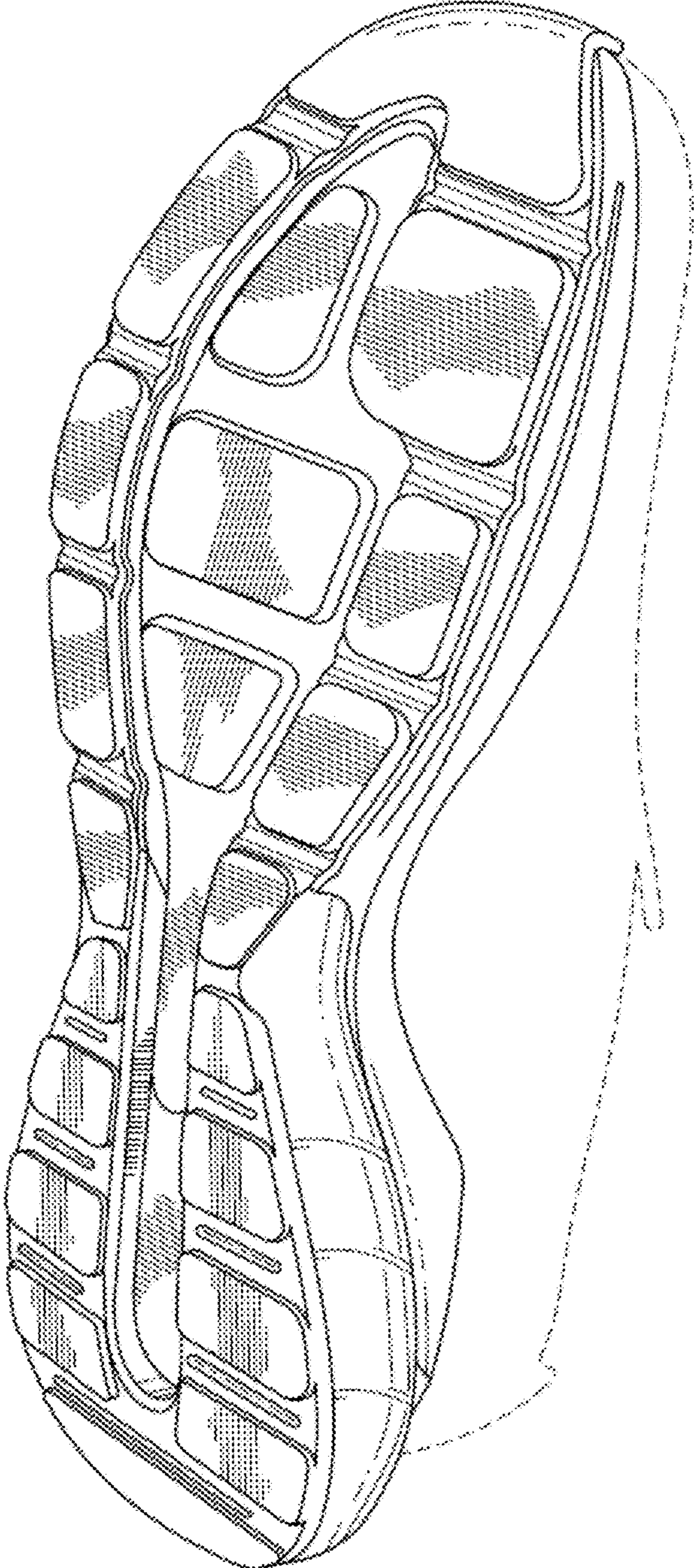
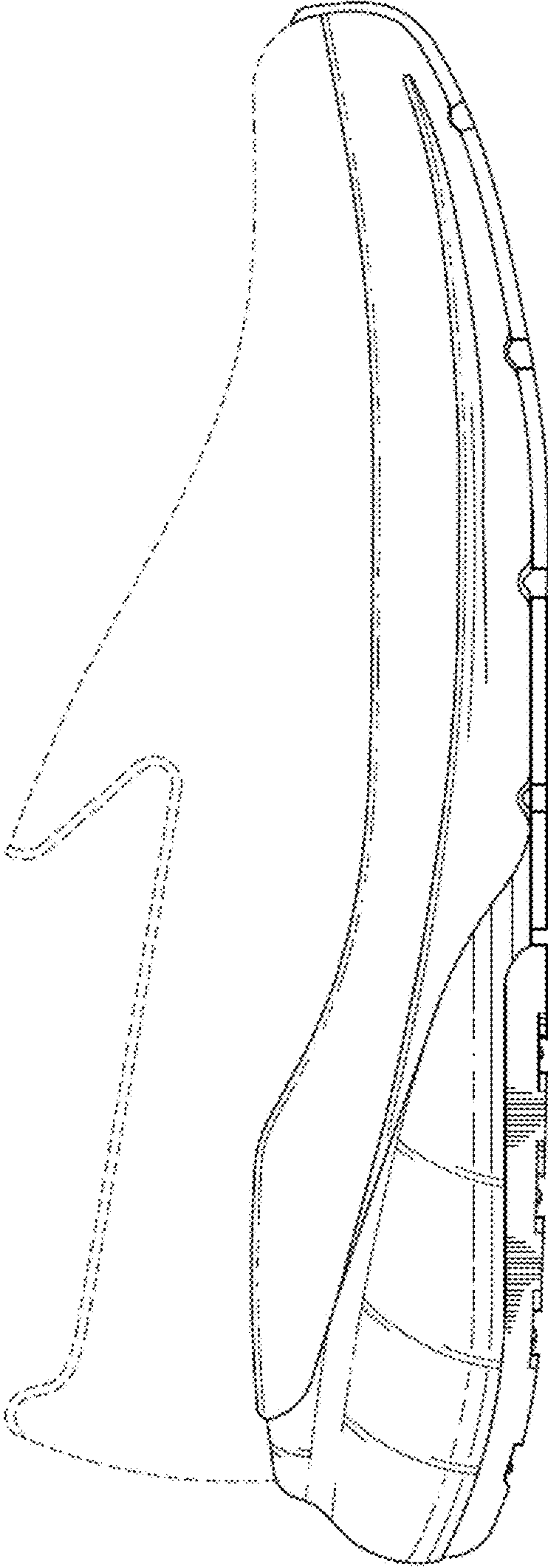

FIG. 2



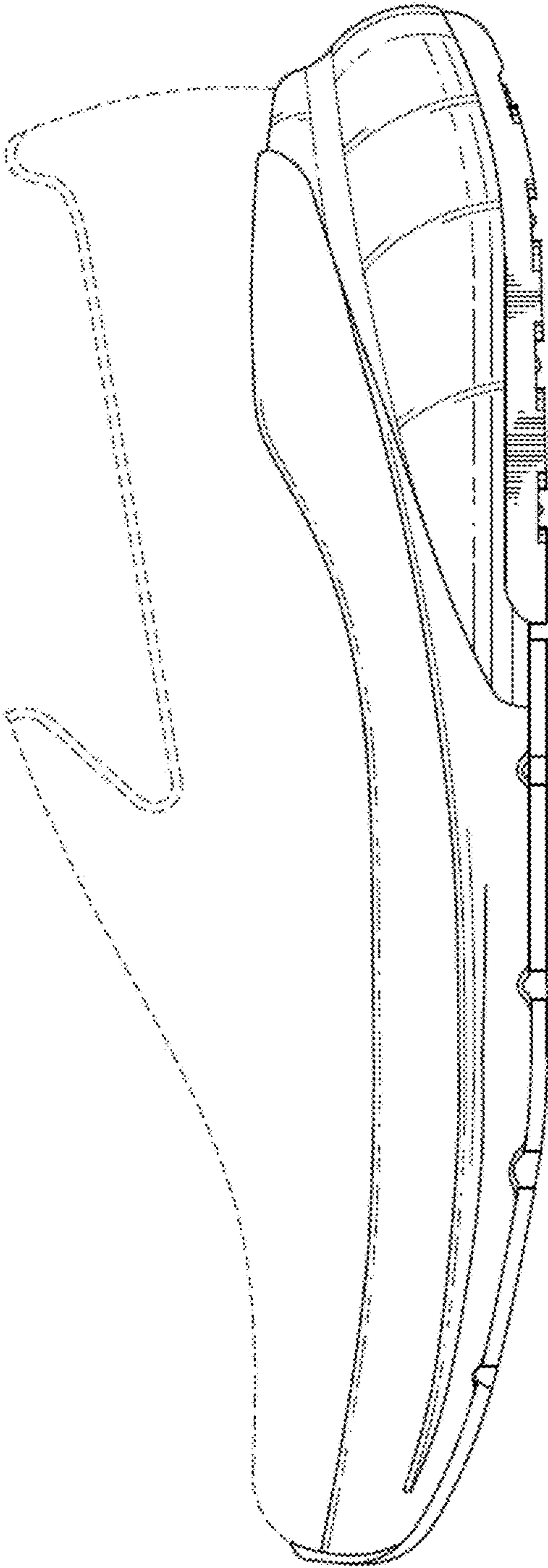

FIG. 3

FIG. 4

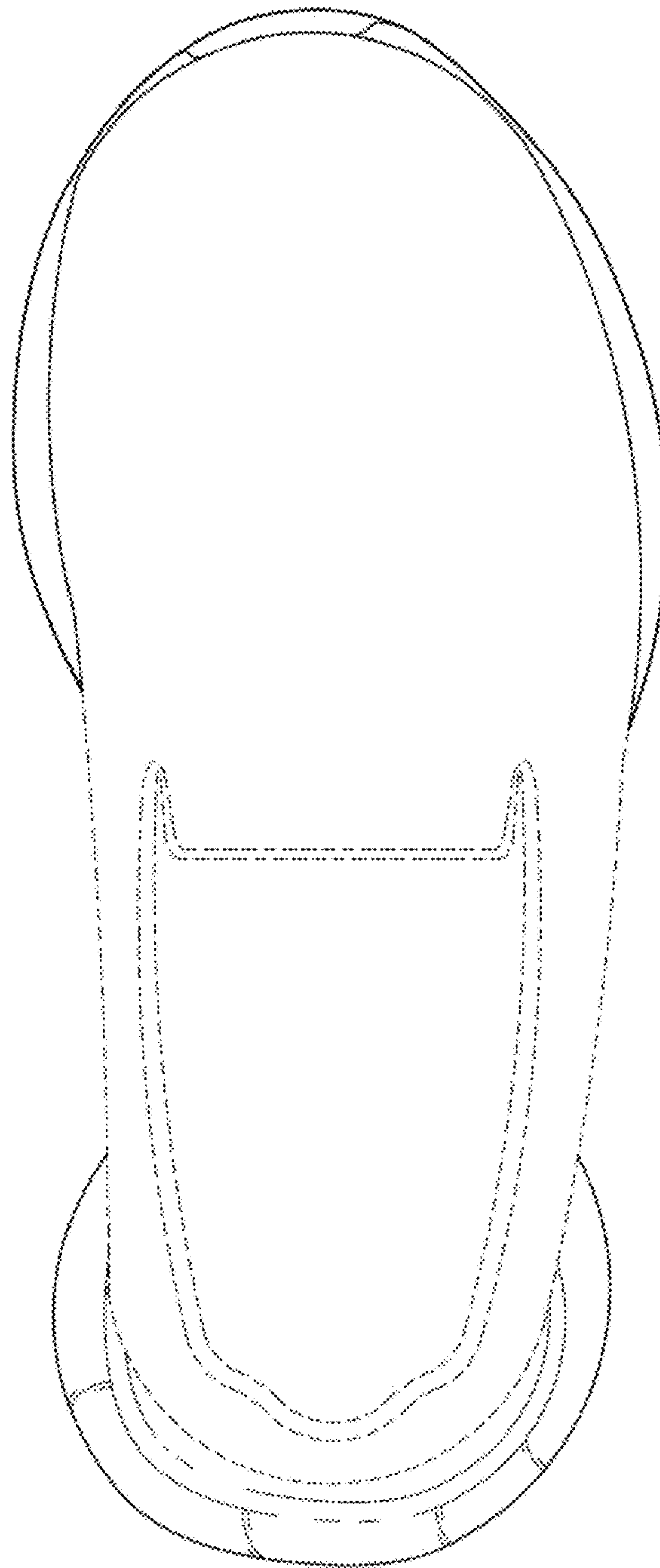
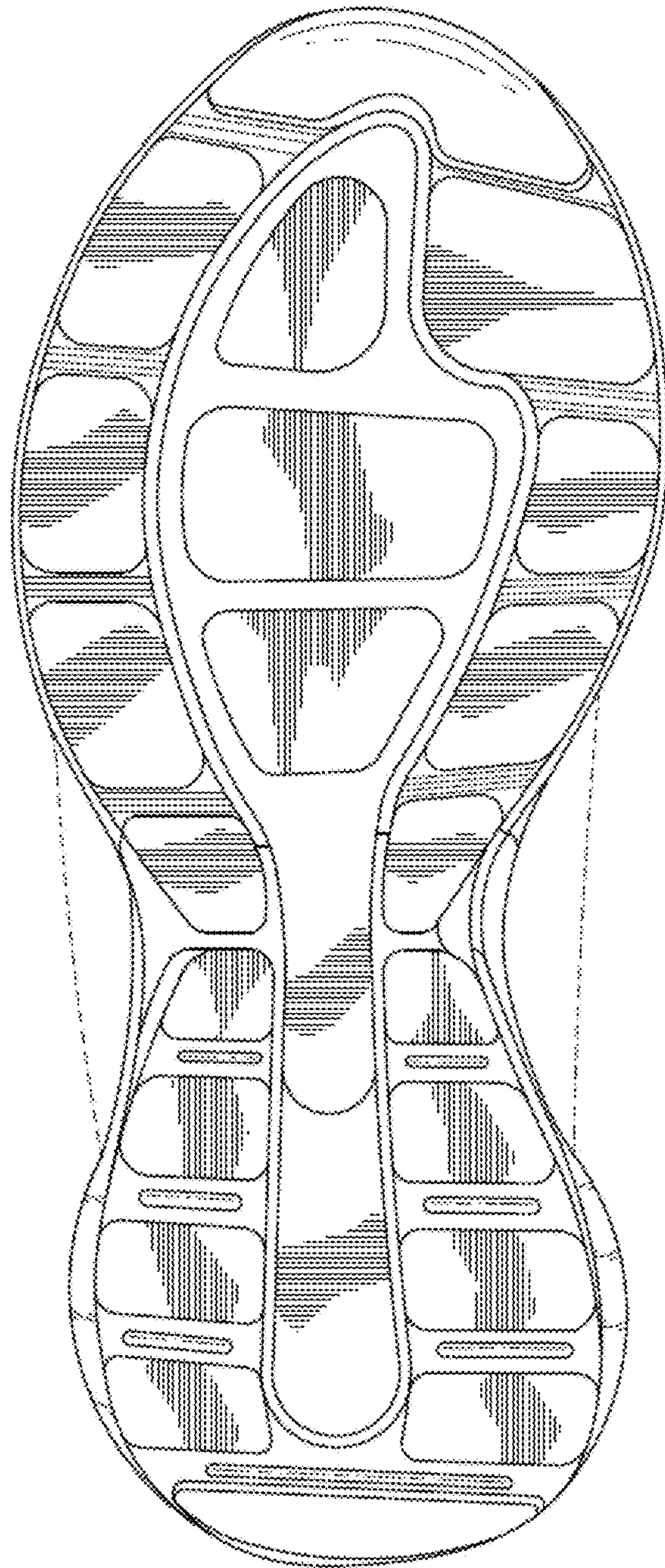

FIG. 5



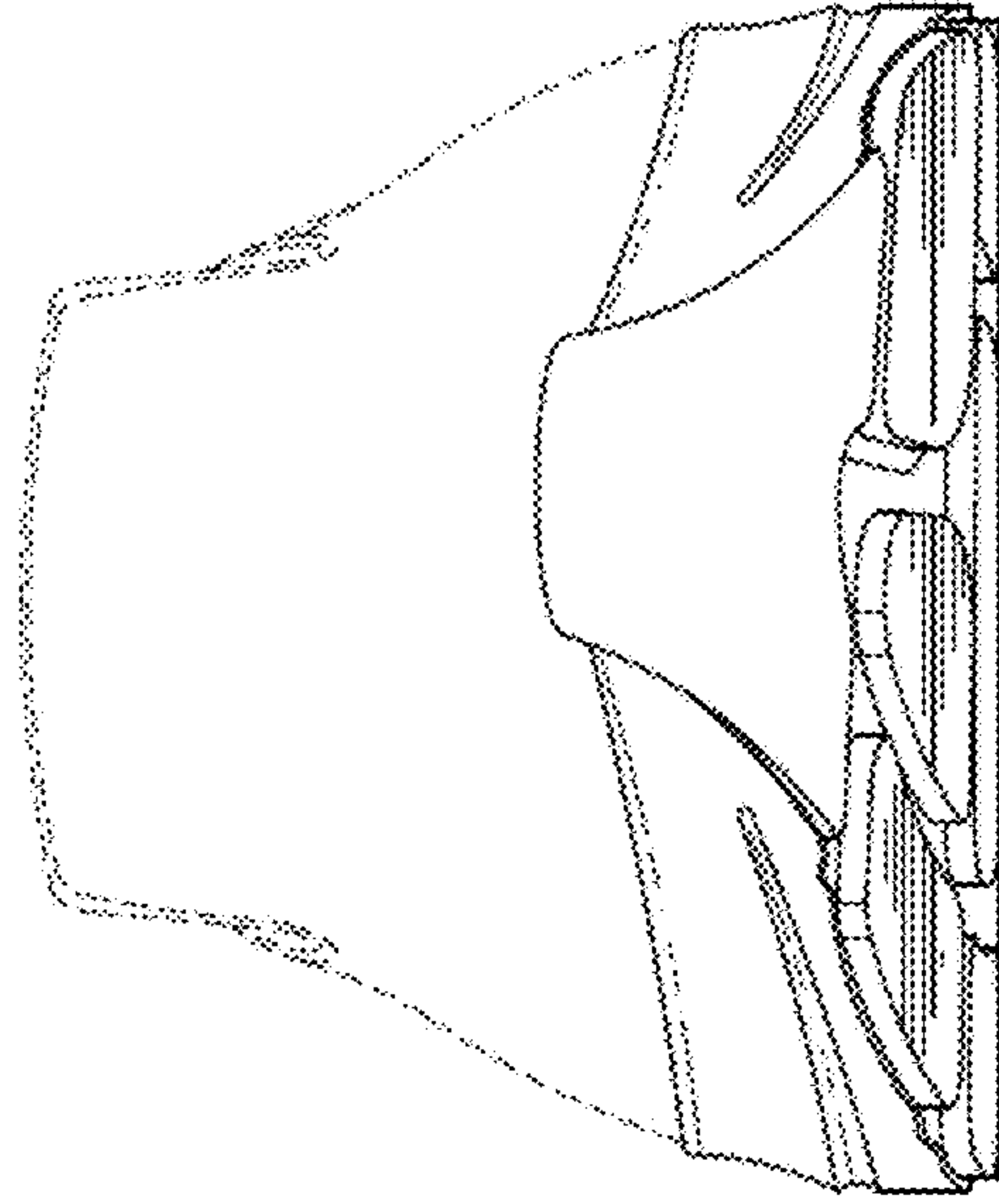

FIG. 6

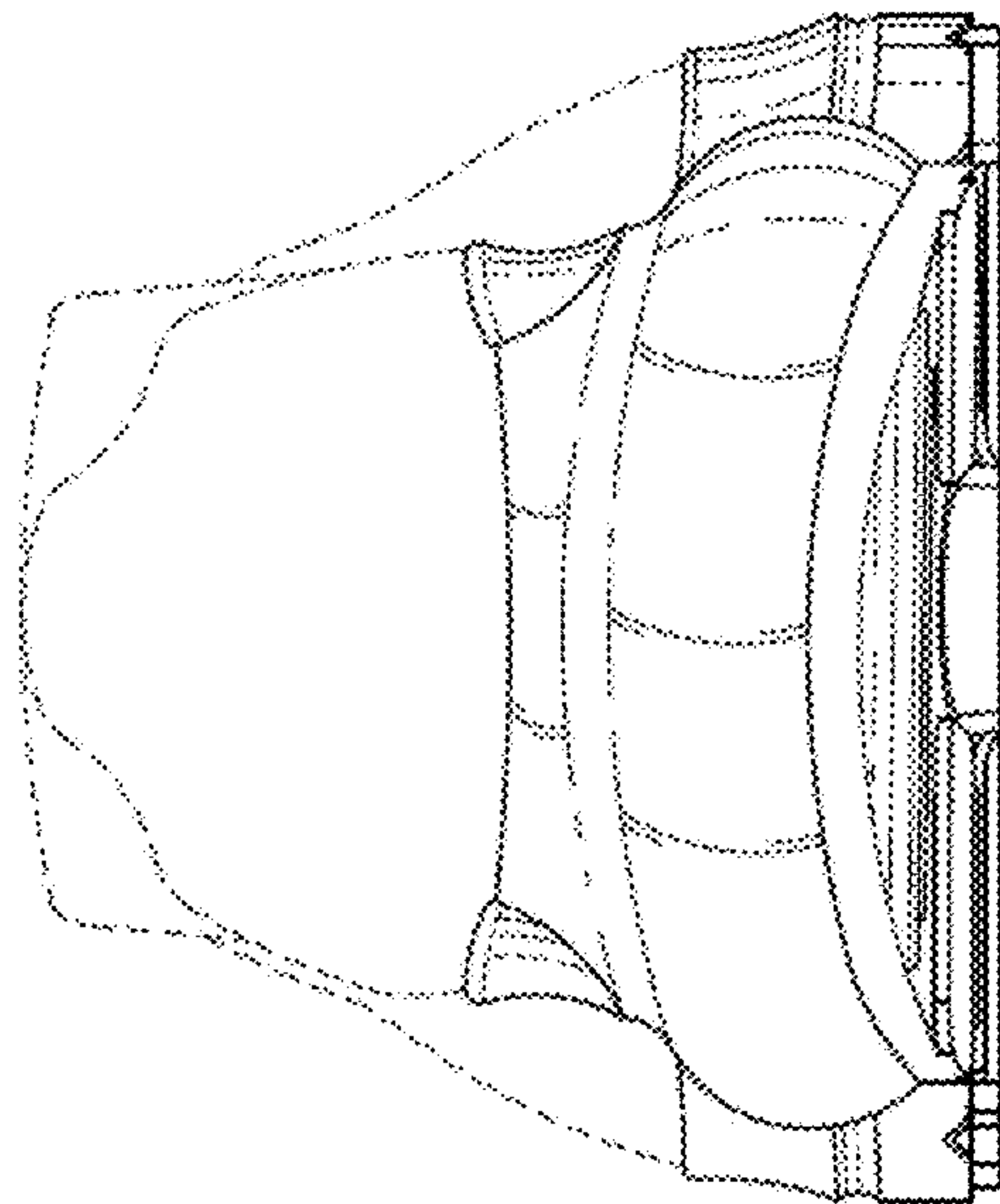

FIG. 7