



US00D861192S

(12) **United States Design Patent** (10) **Patent No.:** **US D861,192 S**
Green et al. (45) **Date of Patent:** **** Sep. 24, 2019**

(54) **BUILDING**
(71) Applicant: **Apple Inc.**, Cupertino, CA (US)
(72) Inventors: **Christopher M. Green**, Woodside, CA (US); **Doo Ho Lee**, San Francisco, CA (US); **Patrick O'Brien**, West Nyack, NY (US); **Jonathan P. Siegel**, San Francisco, CA (US); **Deverell Smith**, San Jose, CA (US); **Stefan Behling**, London (GB); **James McGrath**, Cupertino, CA (US); **David Summerfield**, London (GB)

3,256,651 A 6/1966 Kallman
D209,576 S * 12/1967 Wah D25/22
3,514,910 A 6/1970 Comm
3,922,815 A 12/1975 Hosooka
3,974,608 A 8/1976 Grearson
4,055,923 A 11/1977 Biebuyck
4,124,964 A 11/1978 Juriss et al.
4,283,895 A 8/1981 Sukolics
4,302,503 A 11/1981 Mattimoe
D305,937 S * 2/1990 Schildge, Jr. D25/1
4,918,882 A 4/1990 Funk
D311,775 S 10/1990 Brown
D339,255 S * 9/1993 Fryman D20/1
D438,635 S * 3/2001 Da Costa D25/1
6,374,564 B1 * 4/2002 Fletterick E04B 9/0407
52/506.07

(73) Assignee: **Apple Inc.**, Cupertino, CA (US)

(Continued)

(**) Term: **15 Years**

OTHER PUBLICATIONS

(21) Appl. No.: **29/641,042**

Inhabit Staff, Foster + Partners Unveils Beautiful Bank With Undulating Roof; Aug. 25, 2010, Inhabit, <https://inhabitat.com/foster-partners-unveils-energy-efficient-bank-for-buenos-aires/> (Year: 2010).*

(22) Filed: **Mar. 19, 2018**

(Continued)

(51) **LOC (12) Cl.** **25-03**

(52) **U.S. Cl.**
USPC **D25/20**

(58) **Field of Classification Search**
USPC D25/1-35, 55-61
CPC E04H 1/00-14; E04H 3/00-10; E04H
3/12-30

Primary Examiner — Brett Miller
(74) *Attorney, Agent, or Firm* — Sterne, Kessler, Goldstein & Fox P.L.L.C.

See application file for complete search history.

(57) **CLAIM**

The ornamental design for a building, as shown and described.

(56) **References Cited**

DESCRIPTION

U.S. PATENT DOCUMENTS

2,034,028 A 3/1936 Samuel
D122,150 S 8/1940 Spencer
D179,963 S * 4/1957 Blankenship D25/23
D190,224 S * 5/1961 Beach D25/20
D191,034 S * 8/1961 Baker 52/80.1
D192,464 S * 3/1962 Selby D25/27
D193,471 S * 8/1962 Baker 52/73
D196,637 S * 10/1963 Chrst-Janer D25/1
D201,431 S * 6/1965 Rico D25/23

FIG. 1 is a front perspective view of a building showing the claimed design;
FIG. 2 is a front view thereof; and,
FIG. 3 is a left side view thereof.
Portions of the building not shown in the figures form no part of the claimed design.

1 Claim, 3 Drawing Sheets

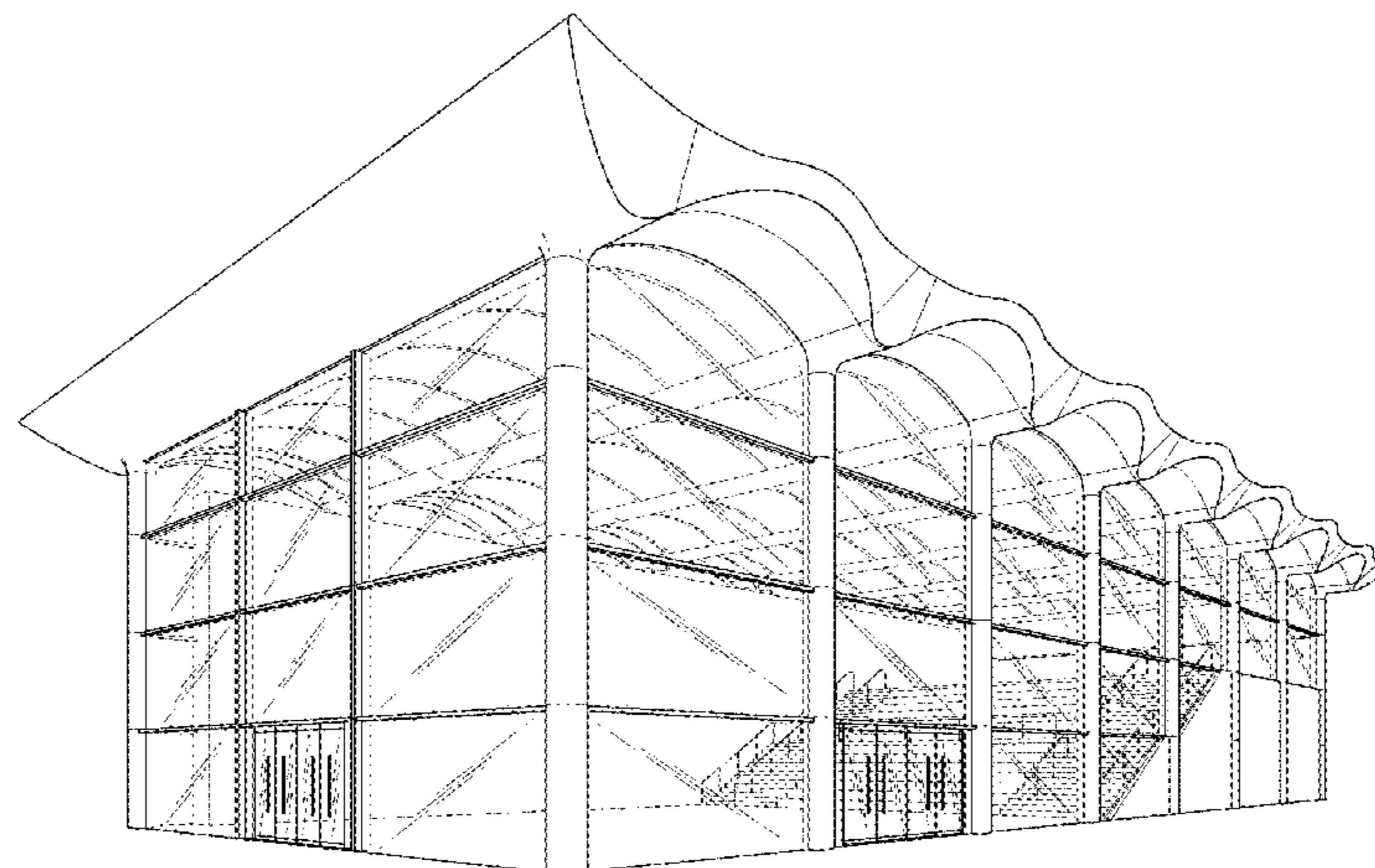

(56)

References Cited

U.S. PATENT DOCUMENTS

D584,829 S 1/2009 Herbots
D612,516 S 3/2010 Stainton
D627,482 S 11/2010 Dalo
D627,483 S 11/2010 Dalo
D656,240 S 3/2012 Andreini et al.
D659,853 S 5/2012 Backus et al.
D701,328 S 3/2014 Kopish et al.
8,689,932 B2 4/2014 Dupont
D712,067 S 8/2014 Backus et al.
D720,082 S 12/2014 O'Callaghan et al.
D722,180 S 2/2015 Gowrie et al.
D723,185 S 2/2015 Moyer et al.
D750,274 S 2/2016 O'Callaghan et al.
D750,275 S 2/2016 O'Callaghan et al.
D760,922 S 7/2016 Bilge
D760,923 S 7/2016 Bilge
D771,836 S 11/2016 Siegel et al.
D797,305 S 9/2017 Peak et al.
D827,154 S 8/2018 Lee et al.
2003/0029101 A1 2/2003 Lyons
2012/0096777 A1 4/2012 Backus et al.

OTHER PUBLICATIONS

Barbara Eldredge, Modern glass house sports floating wavy roof, May 29, 2017, Curbed, <https://www.curbed.com/2017/3/29/15102802/modern-home-australia-design> (Year: 2017).*

Better Homes and Gardens, Oct. 1960, <https://www.flickr.com/photos/28153783@N08/5371863951/in/photostream/> (Year: 1960).*

* cited by examiner

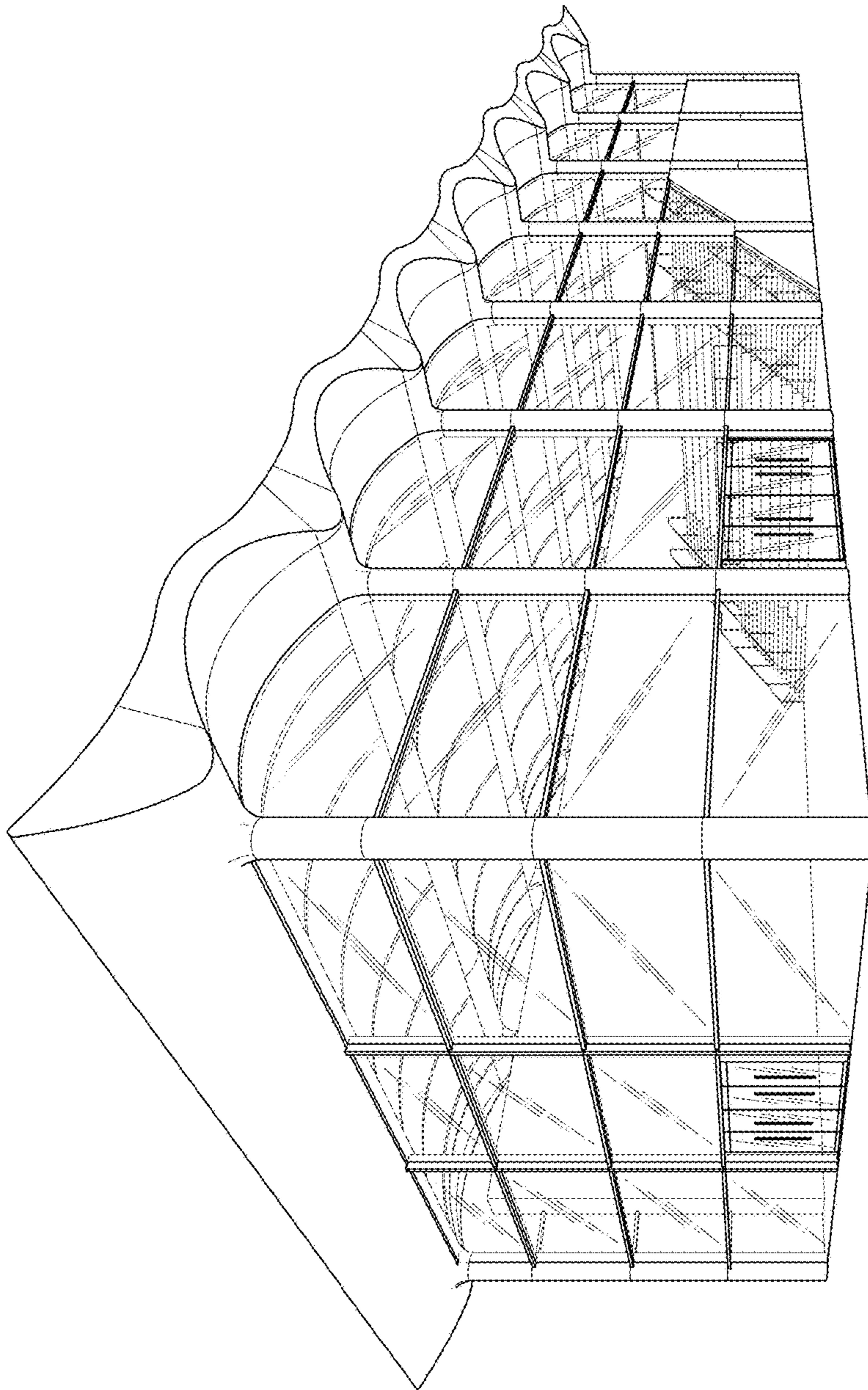

FIG. 1

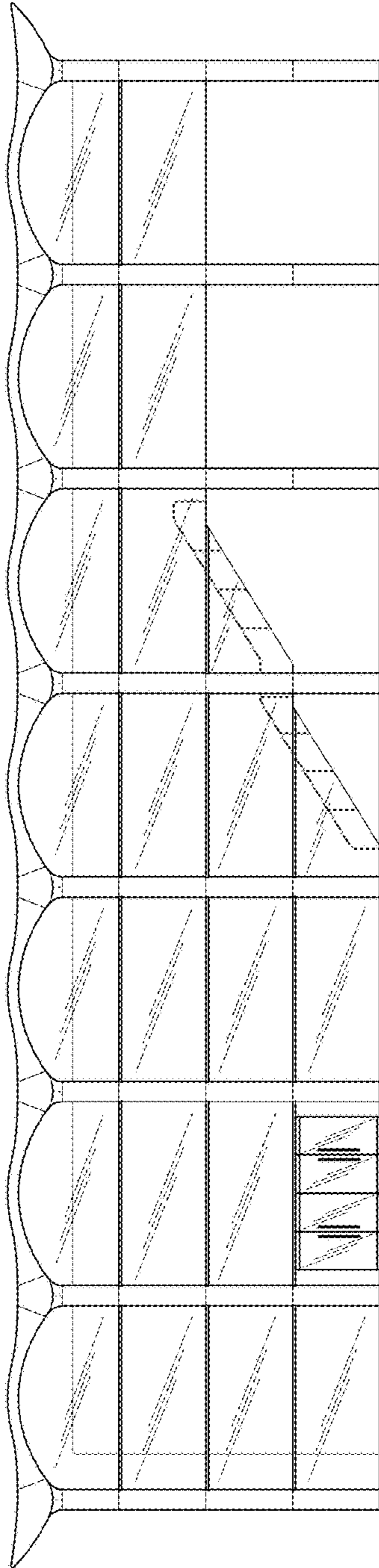

FIG. 2

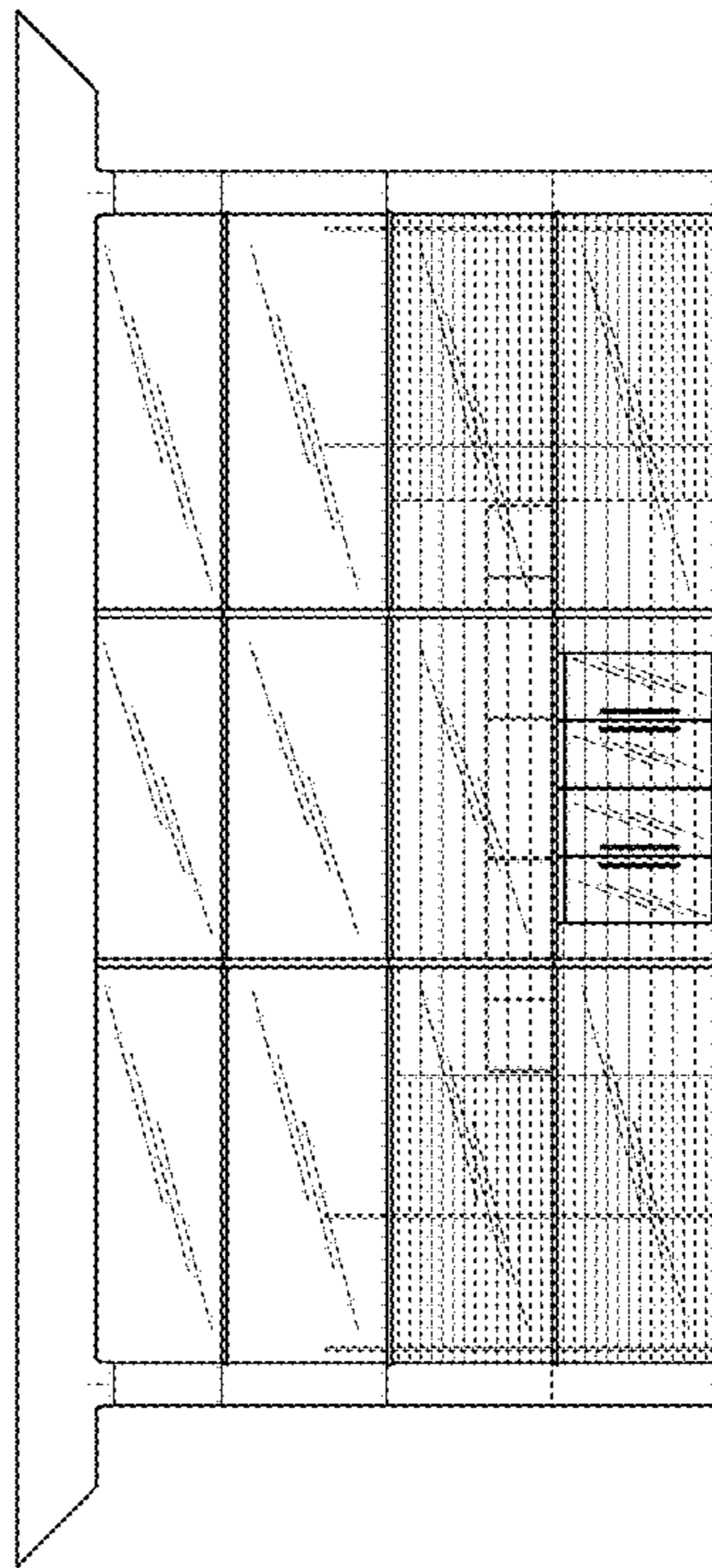

FIG. 3