

US00D861004S

(12) **United States Design Patent** (10) **Patent No.:** **US D861,004 S**
Navasardyan (45) **Date of Patent:** **** Sep. 24, 2019**

(54) **WALL MOUNTED ELECTRONIC DEVICE HOLDER**

(71) Applicant: **Artem Navasardyan**, Burbank, CA (US)

(72) Inventor: **Artem Navasardyan**, Burbank, CA (US)

(**) Term: **15 Years**

(21) Appl. No.: **29/653,130**

(22) Filed: **Jun. 12, 2018**

(51) **LOC (12) Cl.** **08-07**

(52) **U.S. Cl.**
USPC **D14/447**

(58) **Field of Classification Search**
USPC D14/447, 432, 434, 439, 440, 451, 452, D14/457, 239, 250, 253, 203.7, 336, 337; D8/363, 373, 380; D6/406.3, 406.4, D6/406.5, 406.6; D12/415; D21/330, D21/331; D3/218
CPC A47B 21/04; A47B 2097/006; A47B 2097/005; A47B 2023/049; A45C 2011/002; A45C 2011/003; F16M 2200/00; F16M 13/00
See application file for complete search history.

(56) **References Cited**

U.S. PATENT DOCUMENTS

D664,547 S * 7/2012 Bellair D14/451
D709,511 S * 7/2014 Sparks D14/447

D714,793 S * 10/2014 Kim D14/447
D722,062 S * 2/2015 Zwerner D14/447
D752,596 S * 3/2016 Choi D14/447
D754,668 S * 4/2016 Manabe D14/447
D778,105 S * 2/2017 Coffey, Jr. D14/447
D778,283 S * 2/2017 Tsai D14/447
D784,999 S * 4/2017 Cutler D14/447
D795,265 S * 8/2017 Li D14/447
D800,734 S * 10/2017 Lewis D14/447
D811,414 S * 2/2018 Lee D14/447
D842,305 S * 3/2019 Gao D14/447

* cited by examiner

Primary Examiner — Angela J Lee

(74) *Attorney, Agent, or Firm* — Bruce A. Lev

(57) **CLAIM**

The ornamental design for a wall mounted electronic device holder, as shown and described.

DESCRIPTION

FIG. 1 is a front perspective view of the wall mounted electronic device holder showing my new design;
FIG. 2 is a front perspective view thereof, holding an electronic device;
FIG. 3 is a front elevation view thereof;
FIG. 4 is a rear elevation view thereof;
FIG. 5 is a bottom plan view thereof;
FIG. 6 is a top plan view thereof;
FIG. 7 is a right side view thereof; and,
FIG. 8 is a left side view thereof.
Broken lines are included for depicting environmental subject matter and form no part of the claimed design.

1 Claim, 4 Drawing Sheets

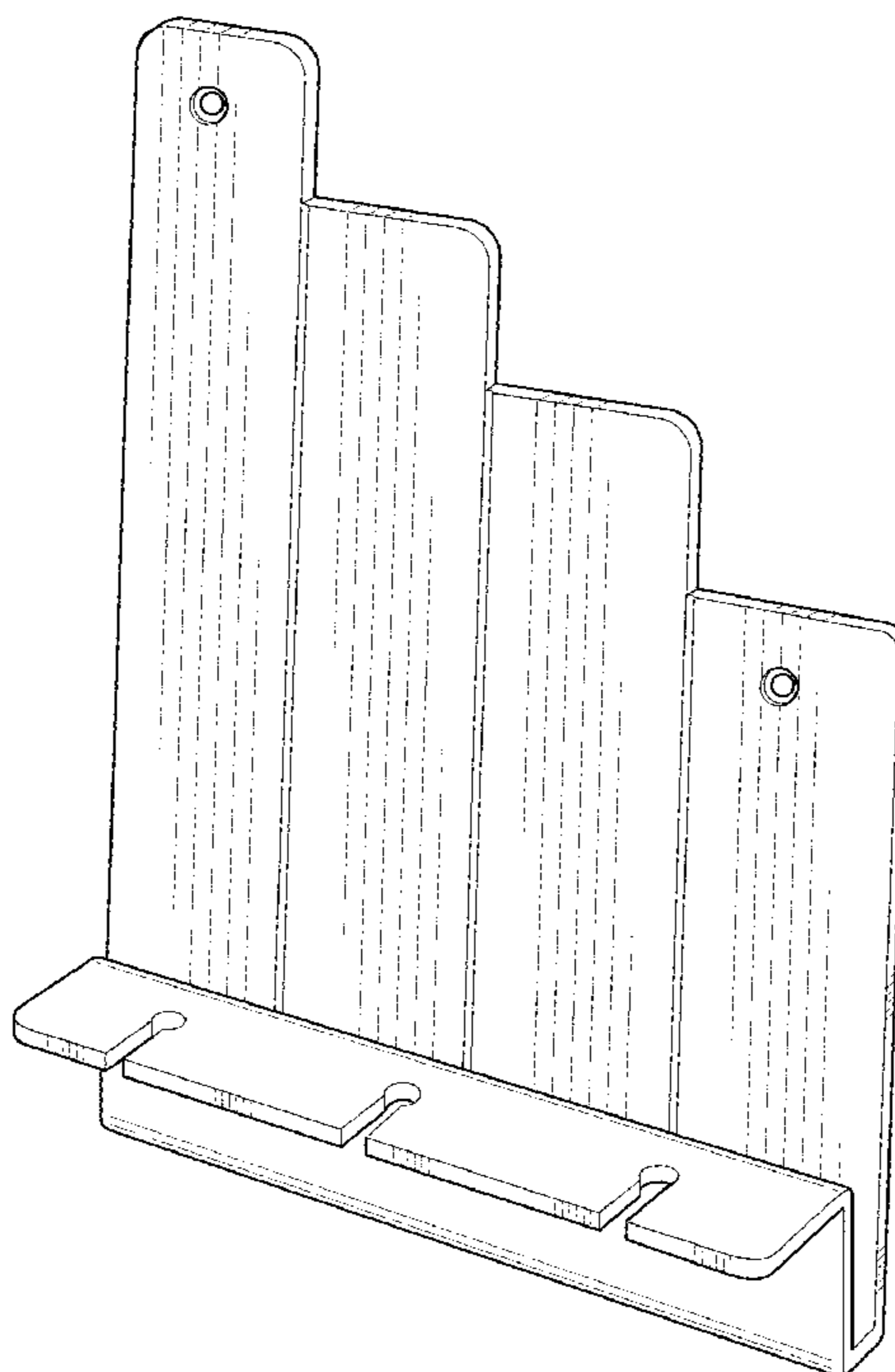

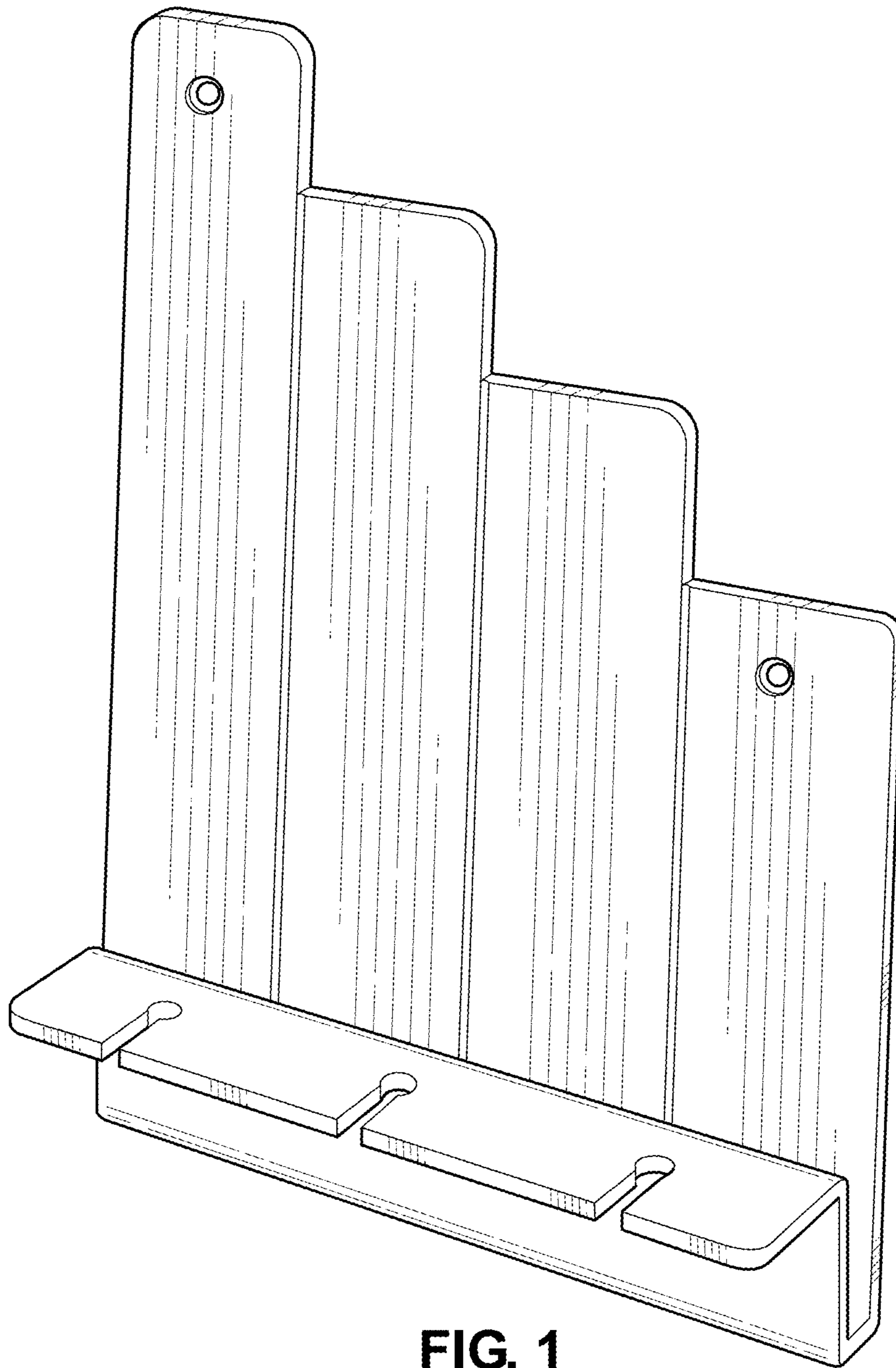
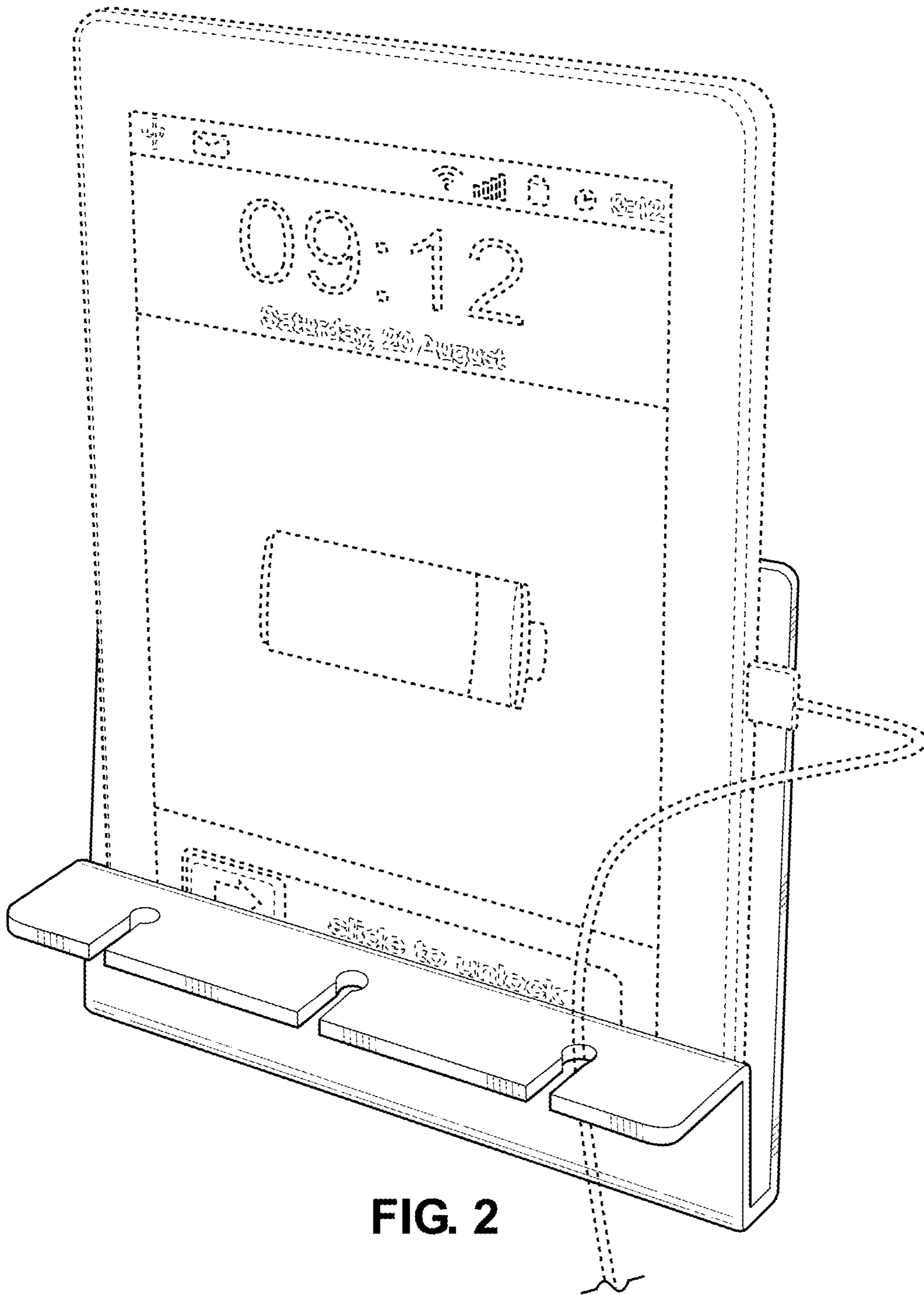

FIG. 1



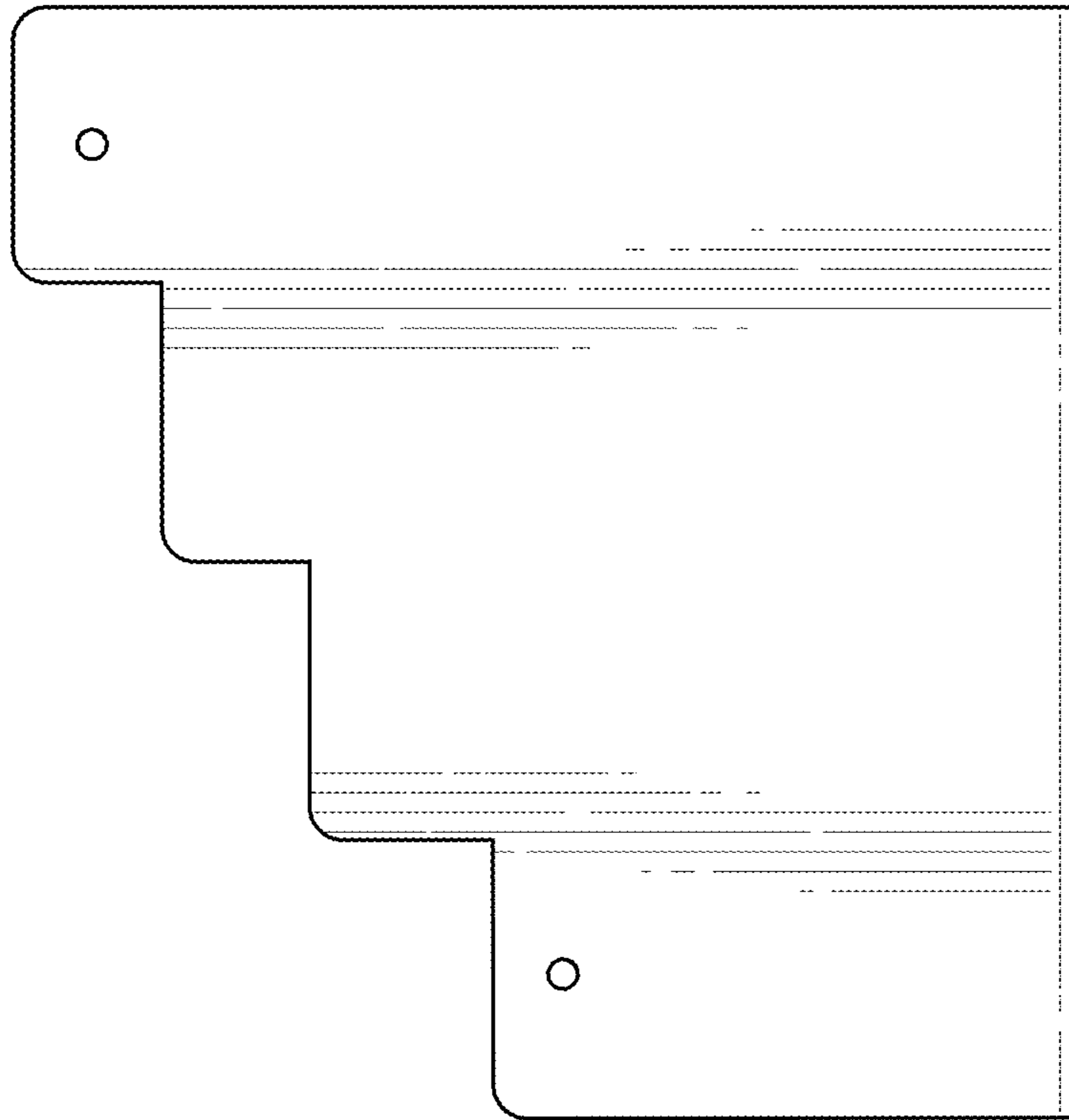

FIG. 4

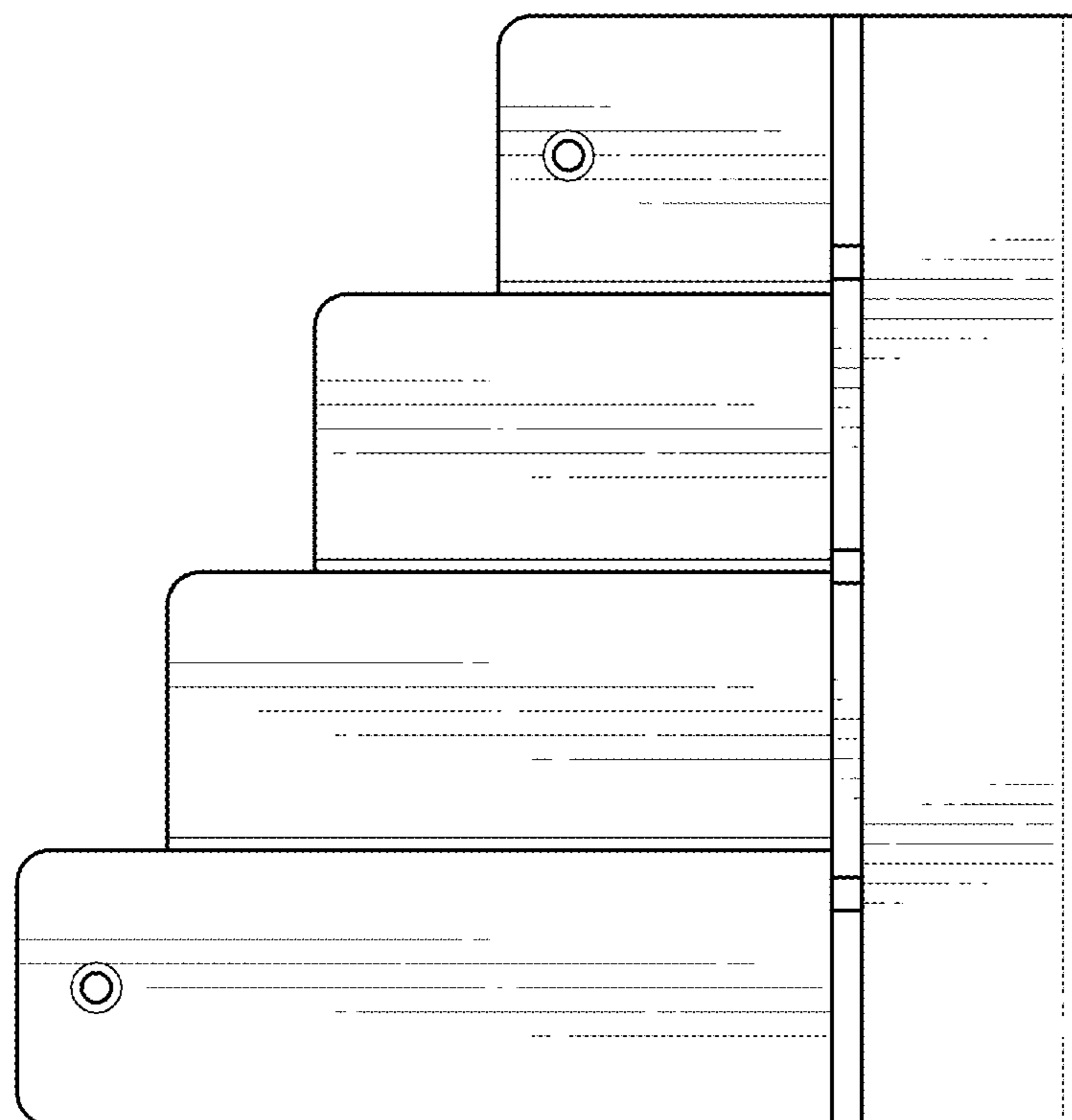

FIG. 3

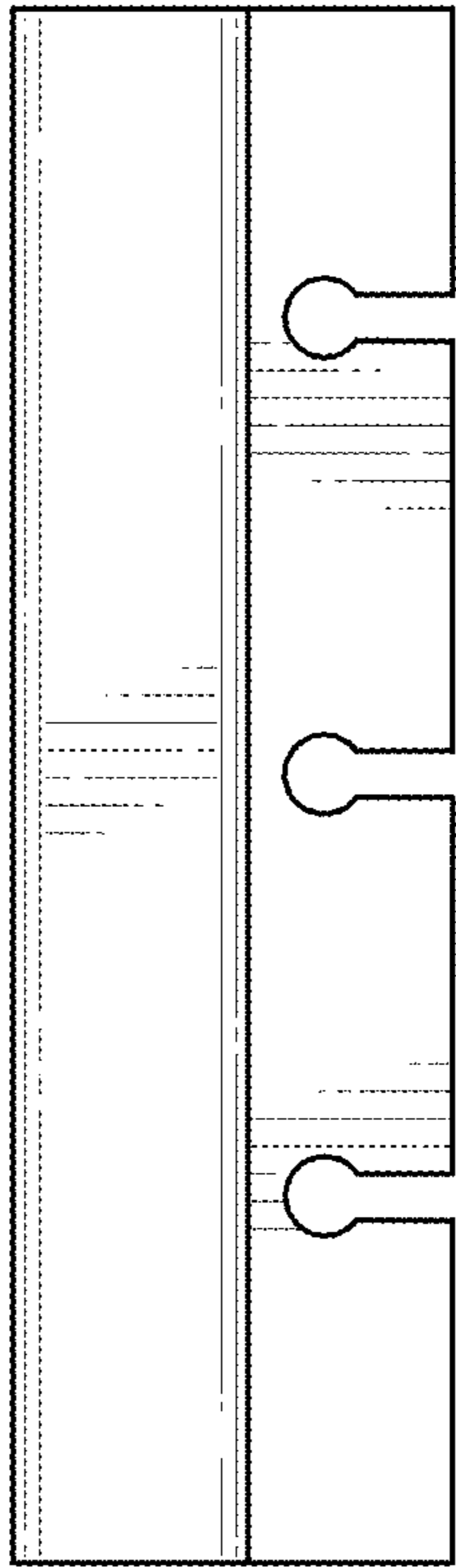

FIG. 5

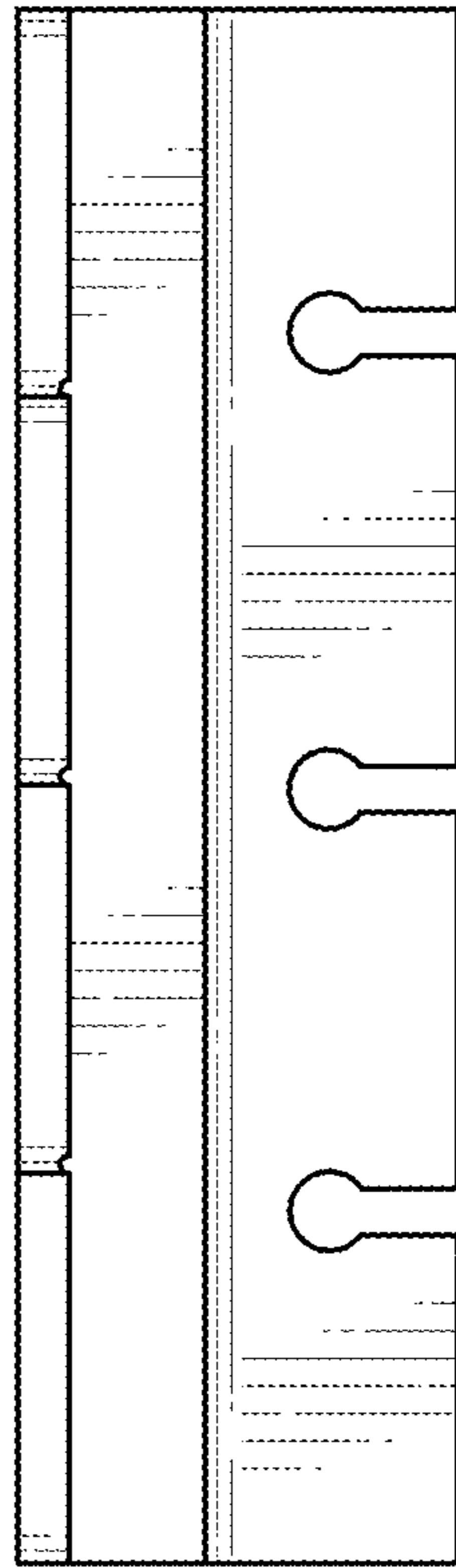

FIG. 6

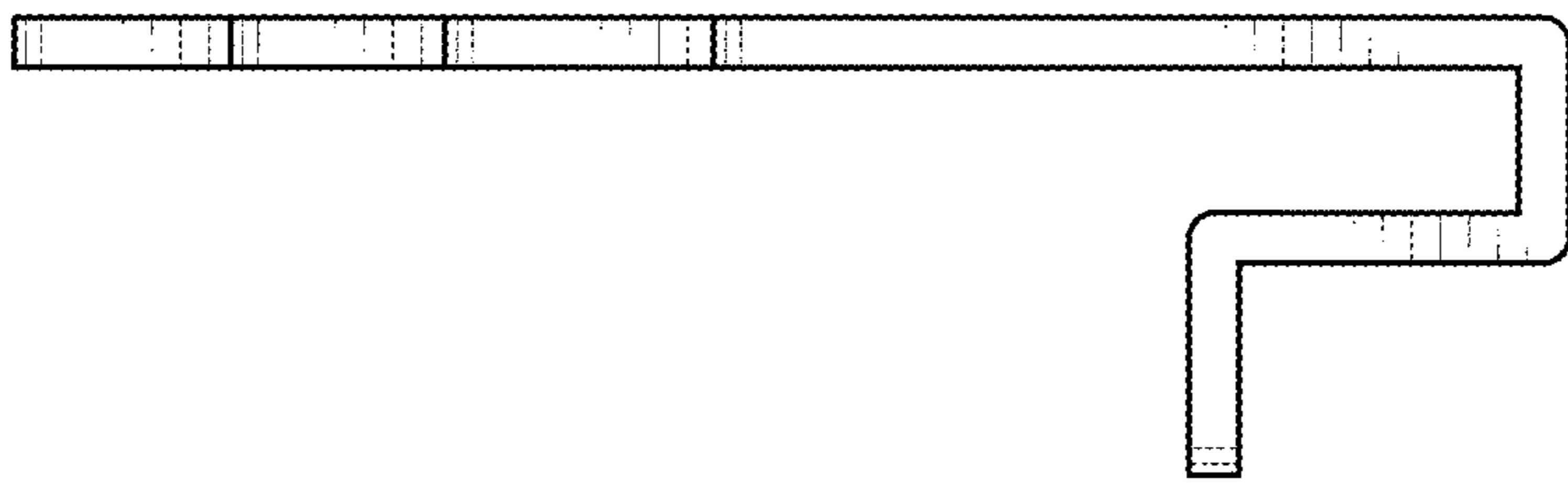

FIG. 7

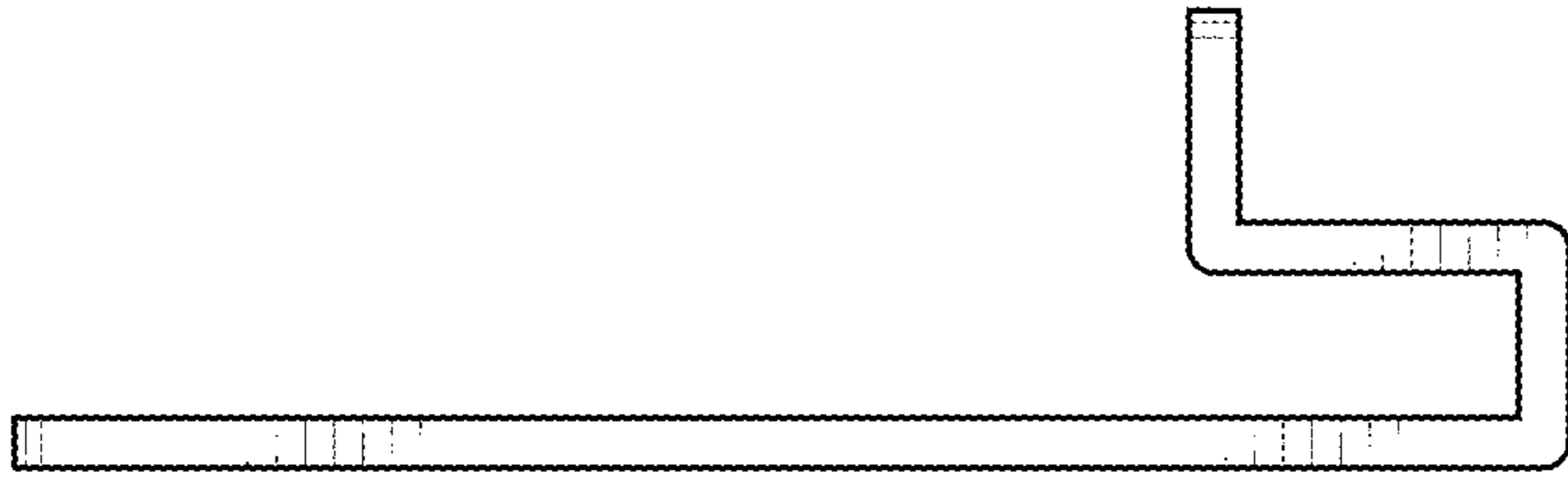

FIG. 8