

US00D860923S

(12) **United States Design Patent** (10) **Patent No.:** **US D860,923 S**
De Liddo et al. (45) **Date of Patent:** **** Sep. 24, 2019**

(54) **TIRE TREAD**
 (71) Applicant: **Bridgestone Europe NV/SA**, Zaventem (BE)
 (72) Inventors: **Marco De Liddo**, Rome (IT); **Fabio Santangeli**, Rome (IT); **Andrea Sparacino**, Rome (IT)
 (73) Assignee: **Bridgestone Europe NV/SA**, Zaventem (BE)

D720,684 S * 1/2015 Mathonet D12/564
 D724,008 S * 3/2015 Mathonet D12/564
 D812,548 S * 3/2018 Raatikainen D12/564
 D819,550 S * 6/2018 Galano D12/545
 D819,551 S * 6/2018 Uchida D12/563
 D832,194 S * 10/2018 de Briey-Terlinden D12/564
 D832,195 S * 10/2018 de Briey-Terlinden D12/564

* cited by examiner

(**) Term: **15 Years**

Primary Examiner — George D. Kirschbaum
Assistant Examiner — Joseph J Kukella
 (74) *Attorney, Agent, or Firm* — Sughrue Mion, PLLC

(21) Appl. No.: **29/653,711**

(57) **CLAIM**

(22) Filed: **Jun. 18, 2018**

The ornamental design for a tire tread, as shown and described.

(30) **Foreign Application Priority Data**

Dec. 22, 2017 (EM) 004562742

DESCRIPTION

(51) **LOC (12) Cl.** **12-15**

(52) **U.S. Cl.**
USPC **D12/564**

(58) **Field of Classification Search**
 USPC D12/505, 519, 521–524, 533–567
 CPC B60C 11/0302; B60C 2011/0358; B60C 2011/0374; B60C 2011/0386; B60C 2011/0388
 See application file for complete search history.

FIG. 1 is a perspective view of the tire tread showing our new design;
 FIG. 2 is a front view thereof;
 FIG. 3 is a left side view thereof;
 FIG. 4 is a rear view thereof;
 FIG. 5 is a right side view thereof;
 FIG. 6 is an enlarged plan view of a portion thereof;
 FIG. 7 is a sectional view taken along line 7-7 in FIG. 6;
 FIG. 8 is a sectional view taken along line 8-8 in FIG. 6; and,
 FIG. 9 is a sectional view taken along line 9-9 in FIG. 6.
 The broken lines are used to show portions of the tire tread that are not being claimed, and thus form no part of the claimed design.

(56) **References Cited**

U.S. PATENT DOCUMENTS

D684,922 S * 6/2013 Scheuren D12/564
 D710,292 S * 8/2014 Le D12/564

1 Claim, 9 Drawing Sheets

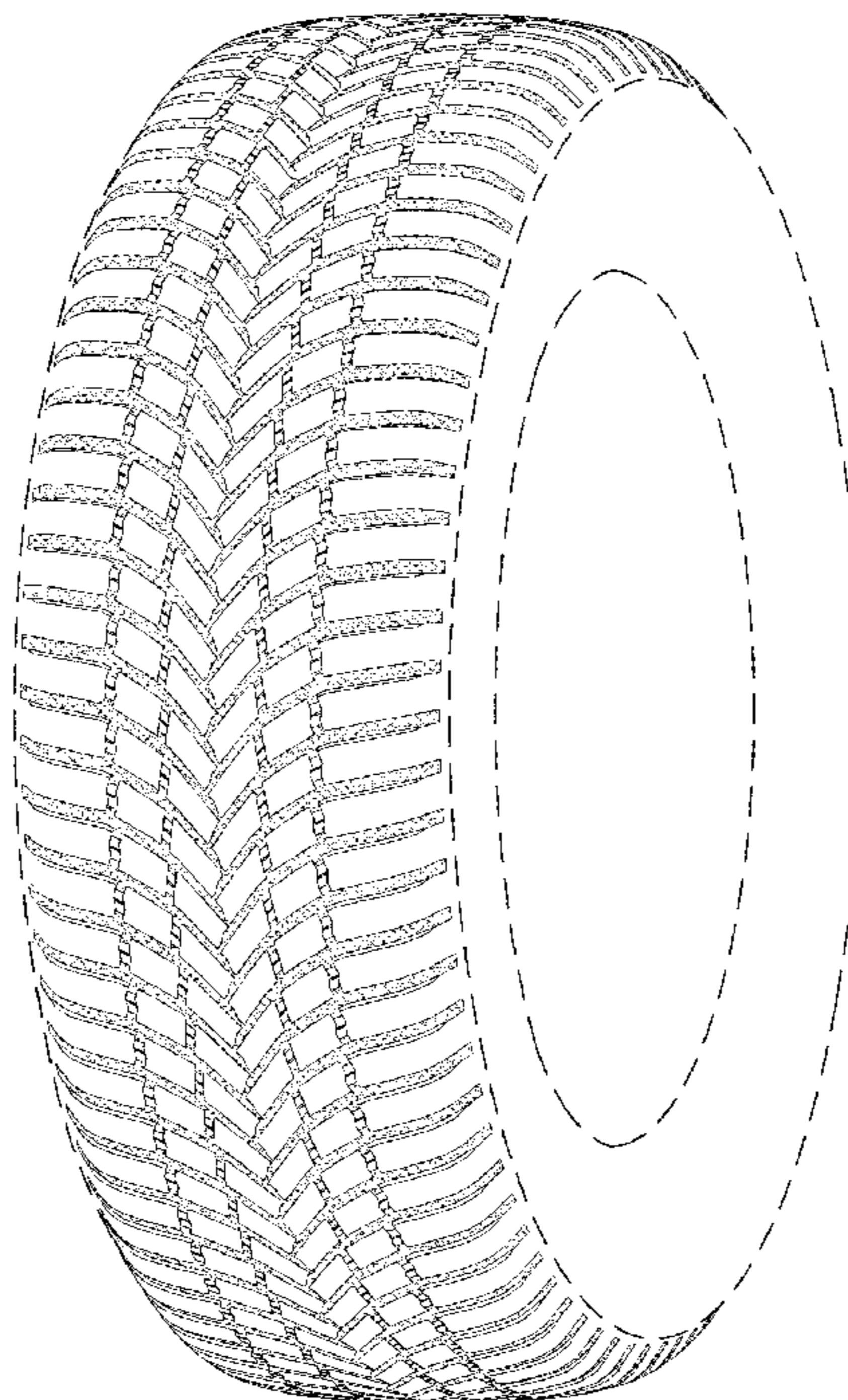

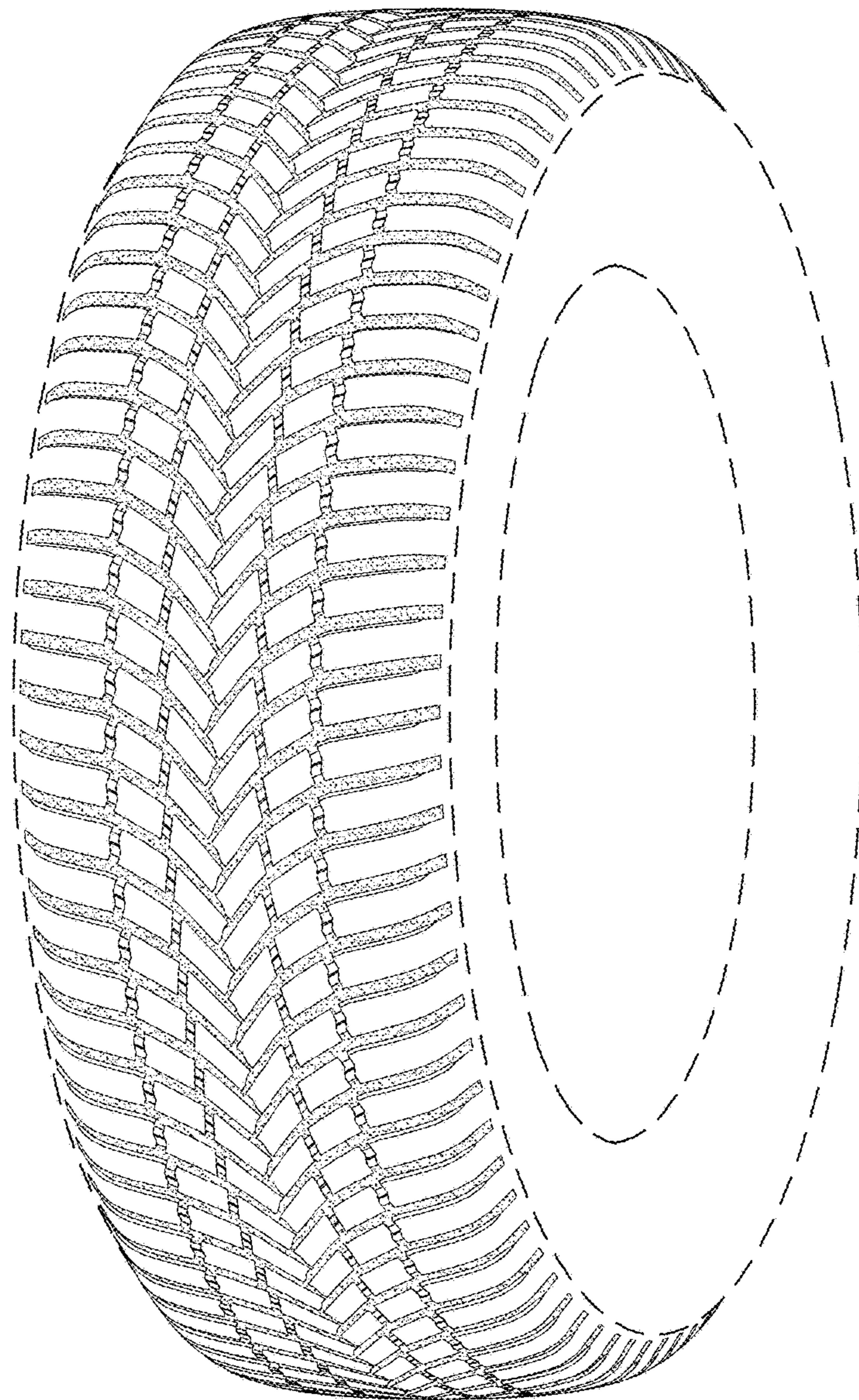

FIG.1

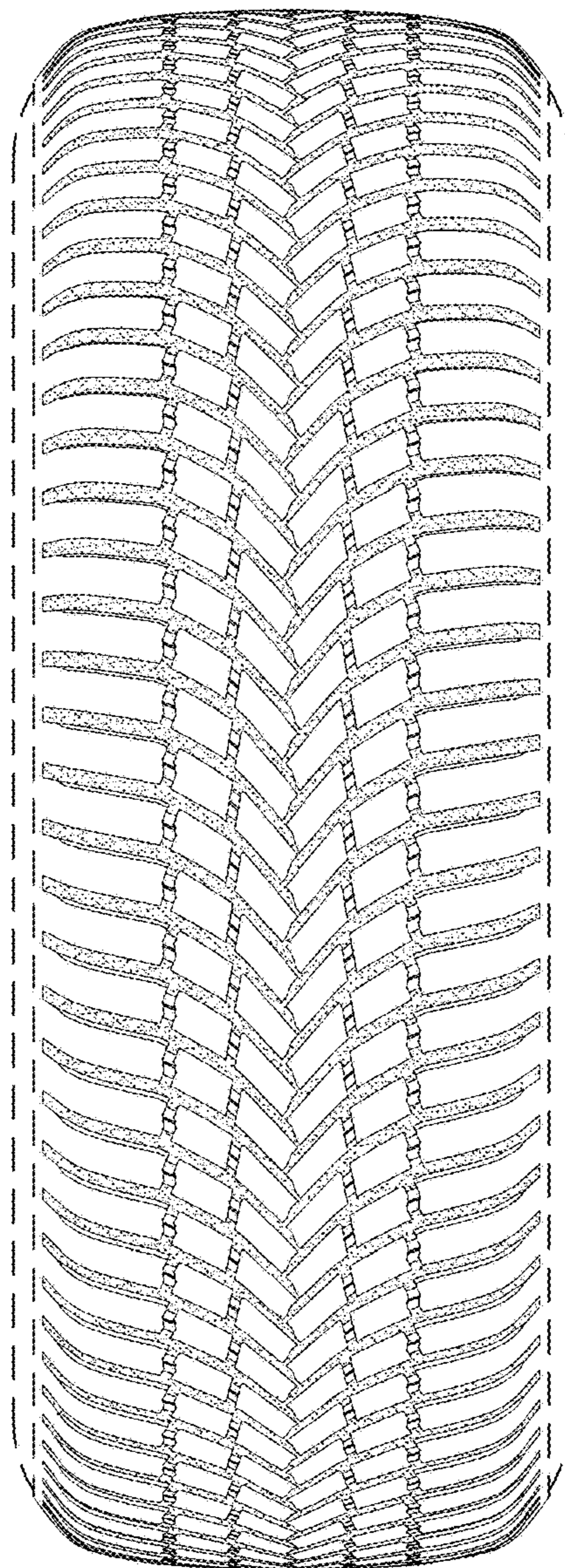

FIG. 2

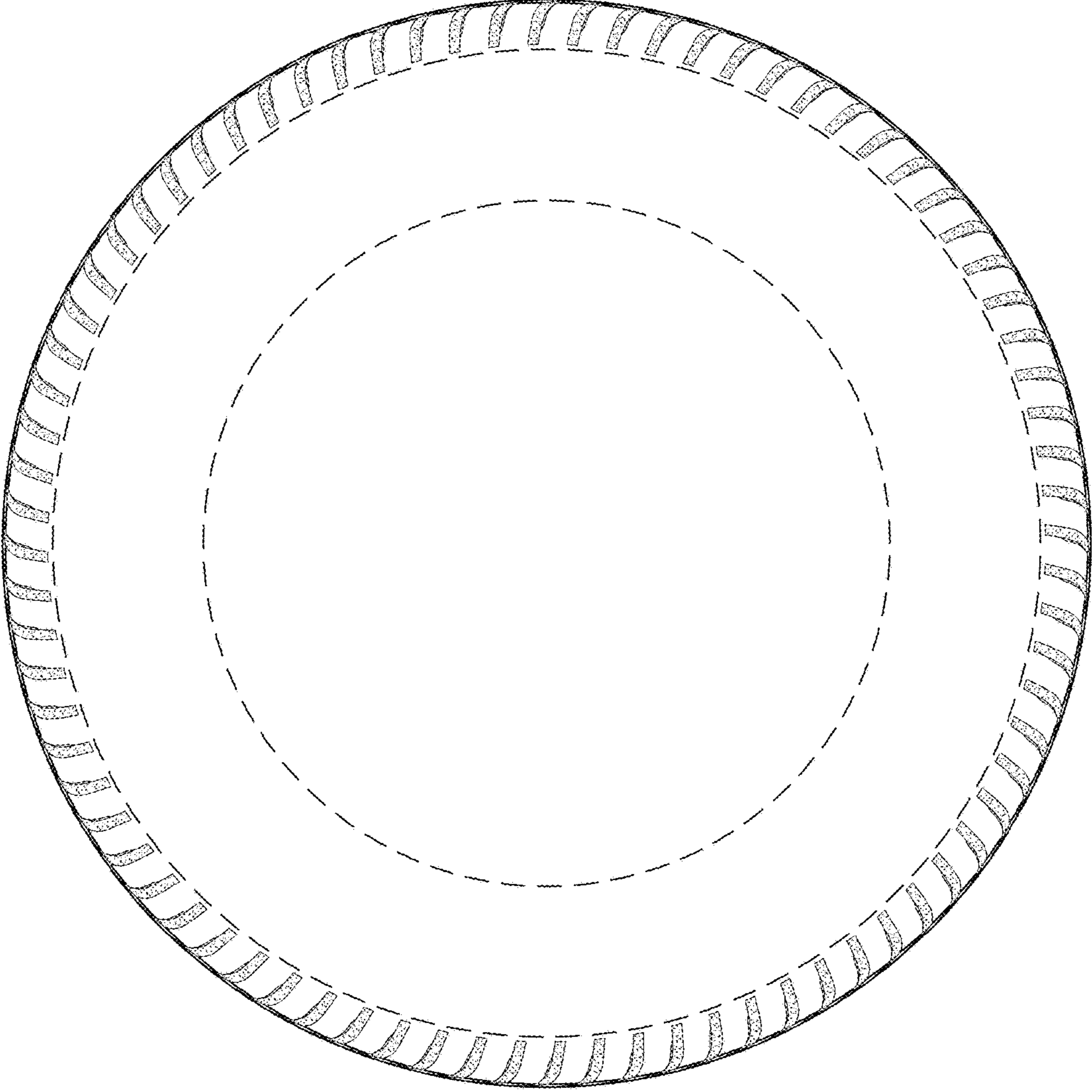

FIG.3

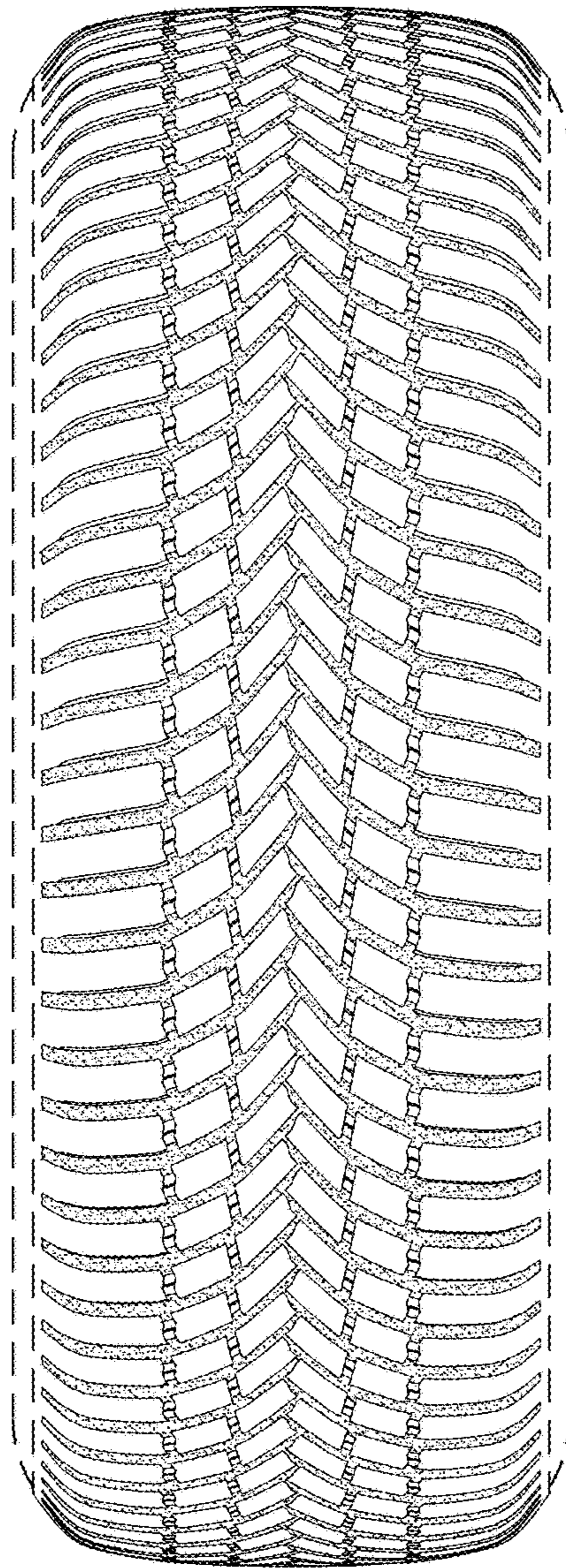

FIG. 4

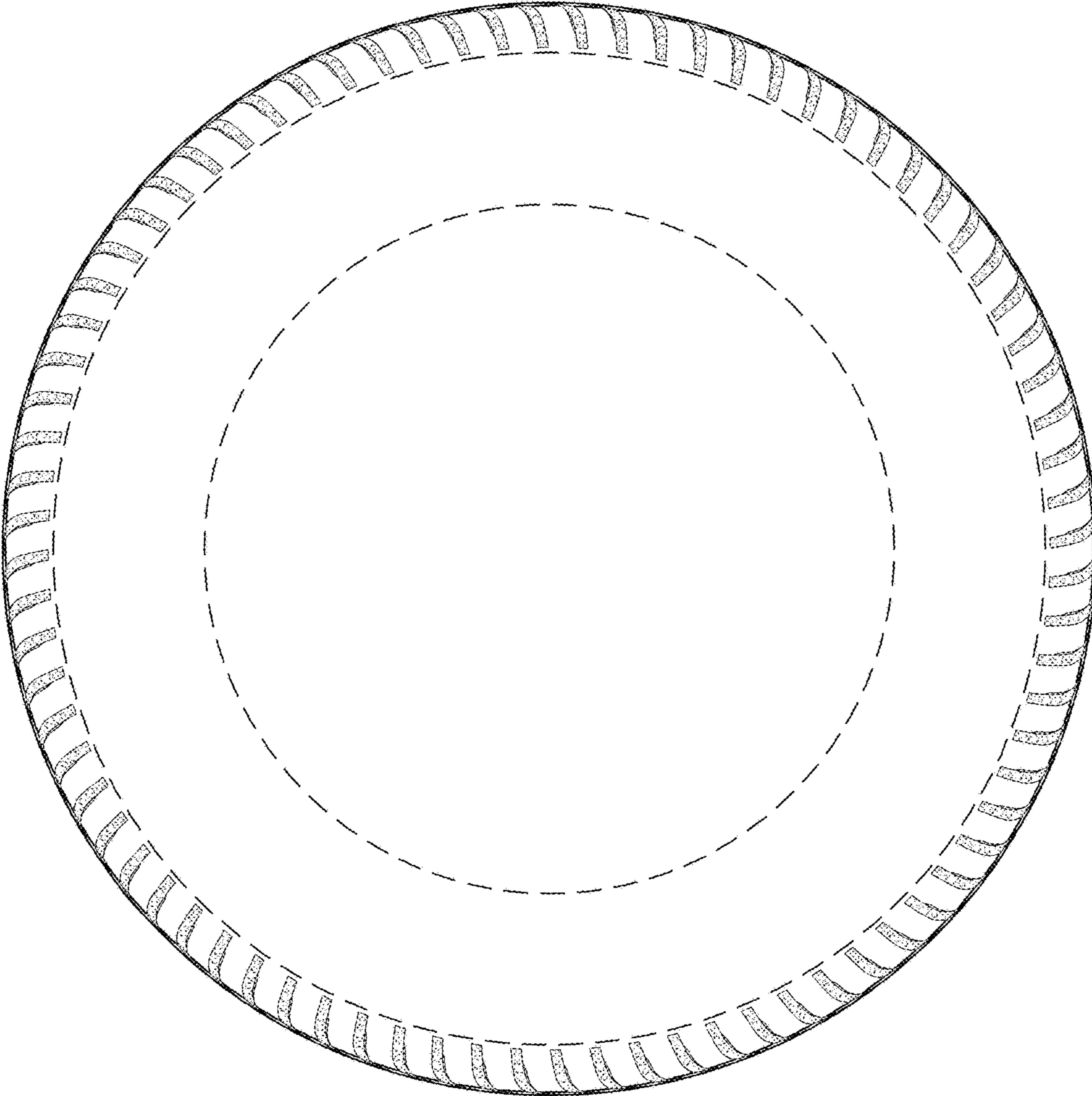

FIG.5

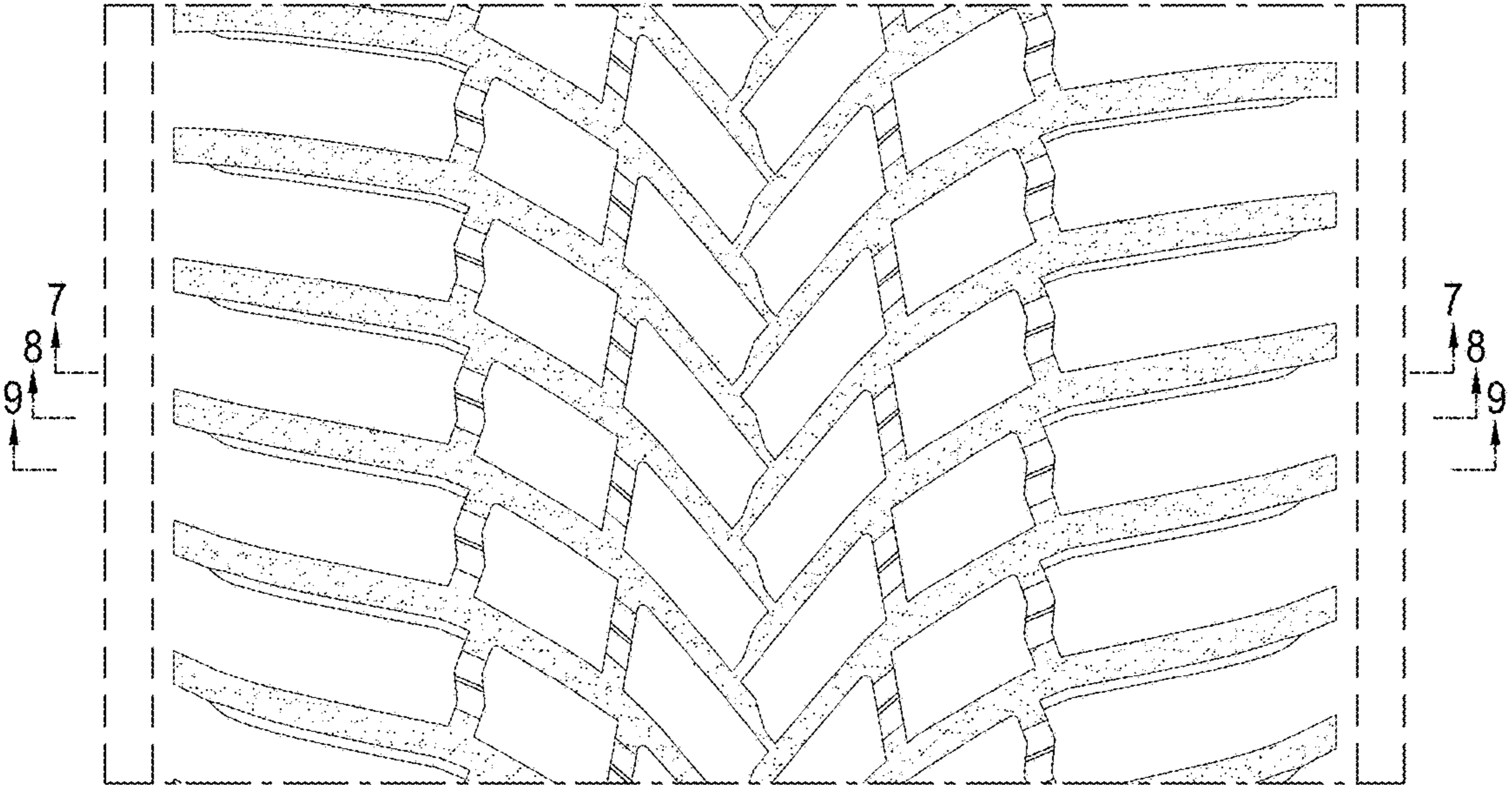

FIG.6

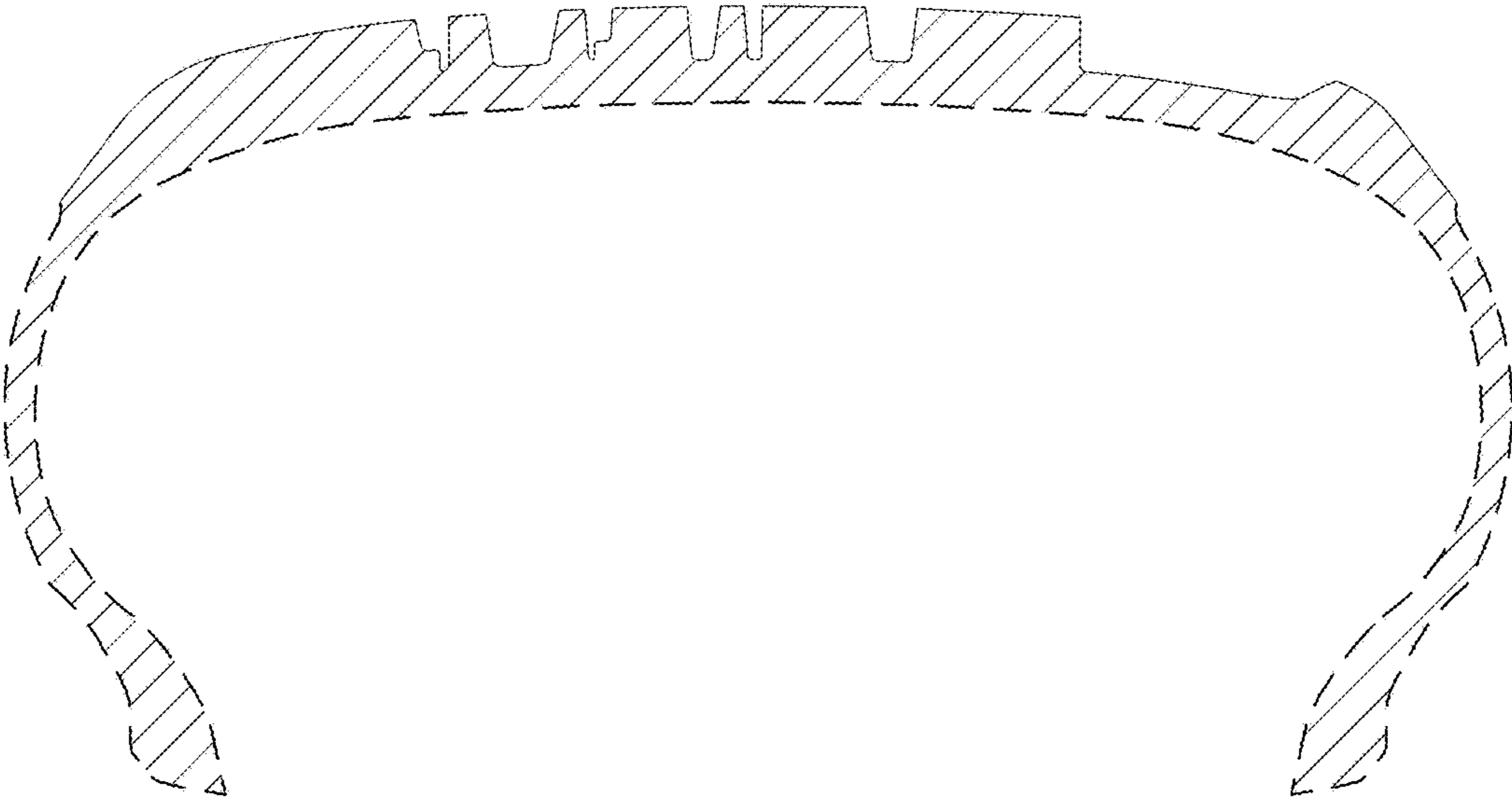

FIG.7

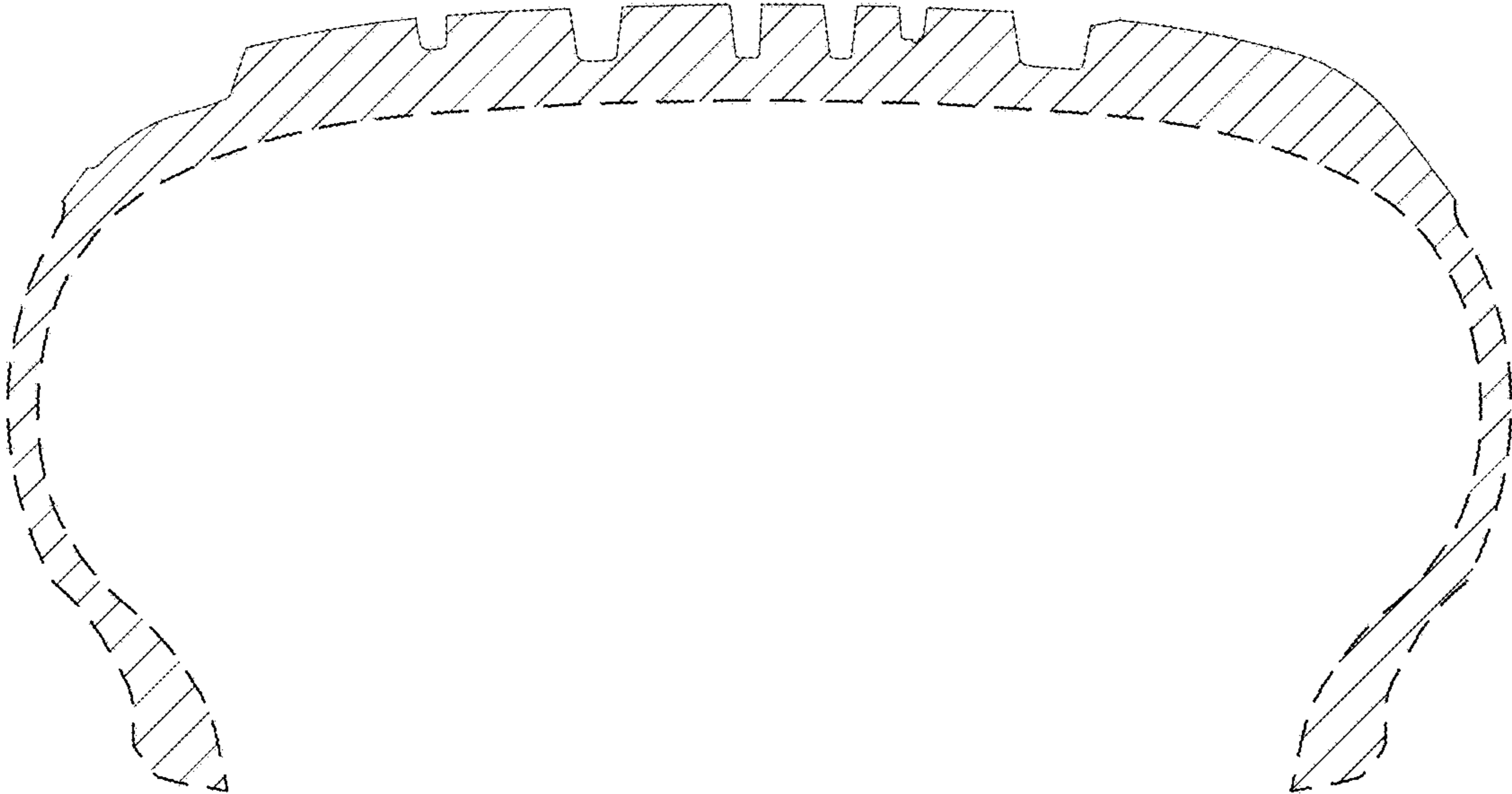

FIG.8

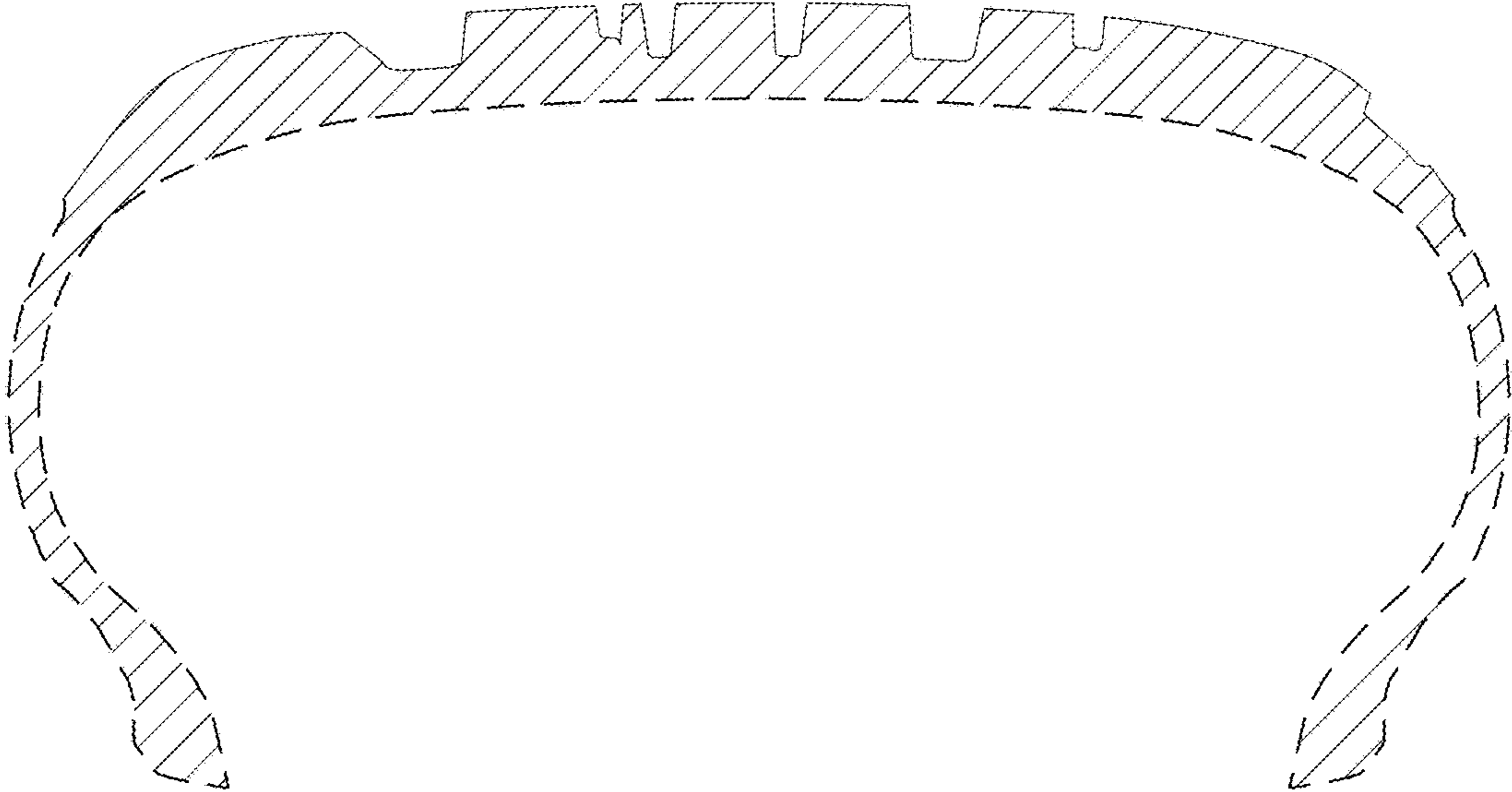

FIG.9