

US00D860921S

(12) **United States Design Patent**  
**Yasunaga**

(10) **Patent No.:** **US D860,921 S**  
(45) **Date of Patent:** **\*\* Sep. 24, 2019**

(54) **TIRE**

FOREIGN PATENT DOCUMENTS

(71) Applicant: **TOYO TIRE & RUBBER CO., LTD.**,  
Itami-shi, Hyogo (JP)

JP D1579047 S 6/2017

*Primary Examiner* — Lakiya G Rogers

*Assistant Examiner* — John A Voytek

(72) Inventor: **Toshikazu Yasunaga**, Itami (JP)

(74) *Attorney, Agent, or Firm* — Sterne, Kessler,  
Goldstein & Fox P.L.L.C.

(73) Assignee: **Toyo Tire & Rubber Co., Ltd.**,  
Itami-shi, Hyogo (JP)

(57) **CLAIM**

The ornamental design for a tire, as shown and described.

(\*\*) Term: **15 Years**

**DESCRIPTION**

(21) Appl. No.: **29/636,230**

FIG. 1 is a front perspective view of a tire showing the claimed design;

FIG. 2 is a front view thereof;

FIG. 3 is a rear view thereof;

(22) Filed: **Feb. 7, 2018**

FIG. 4 is a top plan view thereof, the bottom plan view being the same;

(30) **Foreign Application Priority Data**

Aug. 10, 2017 (JP) ..... 2017-017443

Aug. 10, 2017 (JP) ..... 2017-017444

FIG. 5 is a right side view thereof;

FIG. 6 is a left side view thereof;

FIG. 7 is an enlarged view taken along line 7-7 in FIG. 1;

FIG. 8 is an enlarged view of the portion 8-8 in FIG. 2;

FIG. 9 is a cross-sectional view taken along line 9-9 in FIG. 8;

(51) **LOC (12) Cl.** ..... **12-15**

(52) **U.S. Cl.**  
USPC ..... **D12/545**

FIG. 10 is a front perspective view of another embodiment of a tire showing the claimed design;

FIG. 11 is a front view thereof;

FIG. 12 is a rear view thereof;

FIG. 13 is a top plan view thereof, the bottom plan view being the same;

FIG. 14 is a right side view thereof;

FIG. 15 is a left side view thereof;

FIG. 16 is an enlarged view taken along line 16-16 in FIG. 10;

FIG. 17 is an enlarged view of the portion 17-17 in FIG. 11; and,

FIG. 18 is a cross-sectional view taken along line 18-18 in FIG. 17.

(58) **Field of Classification Search**

USPC ..... D12/533-567, 604

CPC ..... Y10T 152/10027; B60C 1/0016; B60C 11/0306; B60C 11/0302; B60C 3/06; B60C 9/17

See application file for complete search history.

(56) **References Cited**

U.S. PATENT DOCUMENTS

D451,853 S \* 12/2001 Heinen ..... D12/553

D455,116 S \* 4/2002 Graas ..... D12/553

D504,106 S \* 4/2005 de Briey-Terlinden ..... D12/553

D556,670 S \* 12/2007 Fontaine ..... D12/553

D615,479 S \* 5/2010 Lee ..... D12/552

D661,243 S \* 6/2012 Raatikainen ..... D12/553

D721,322 S 1/2015 Raatikainen et al.

(Continued)

In the drawings, the broken lines show portions of the tire that form no part of the claimed design.

**1 Claim, 18 Drawing Sheets**

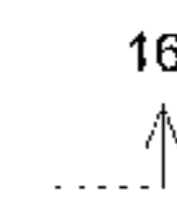
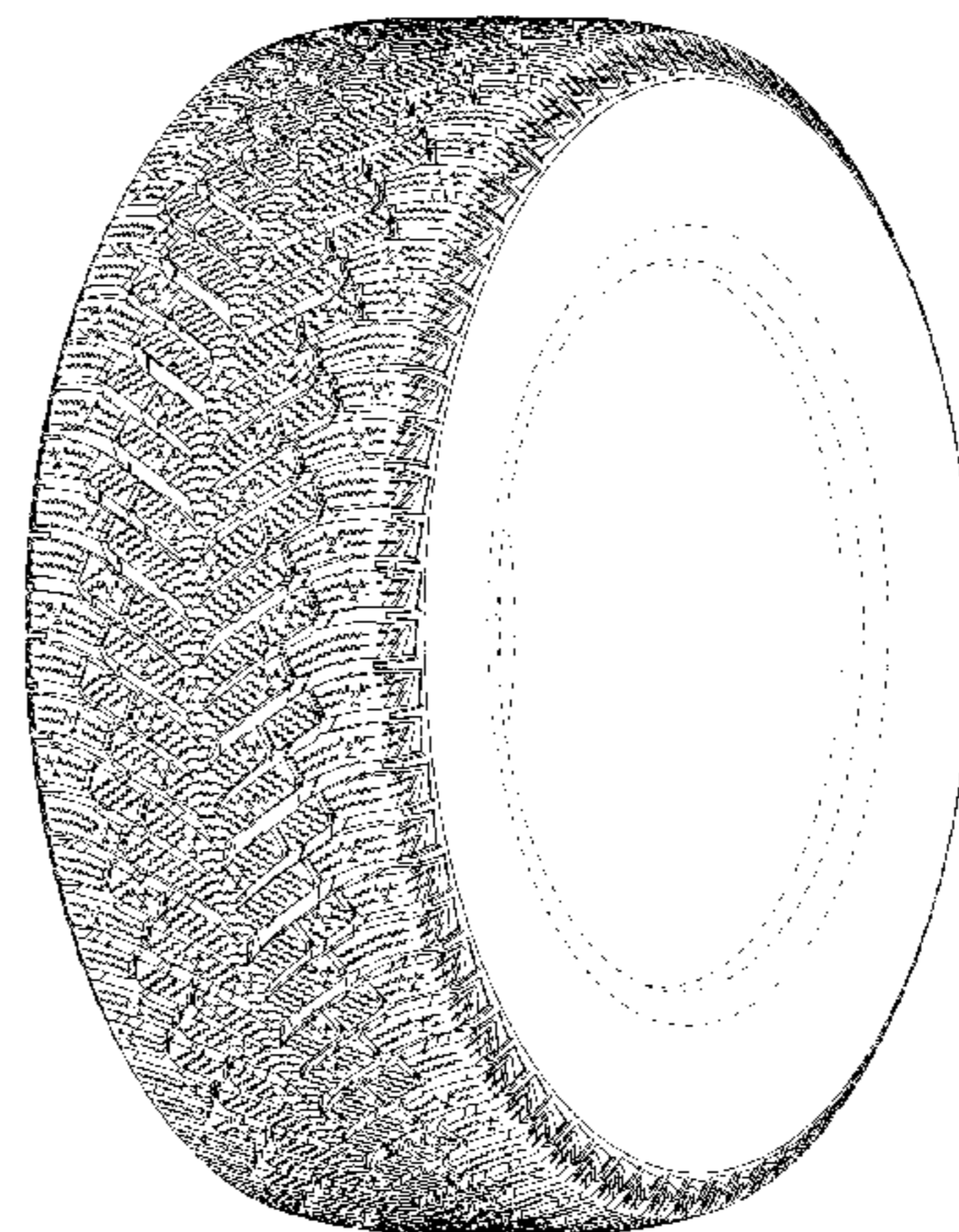
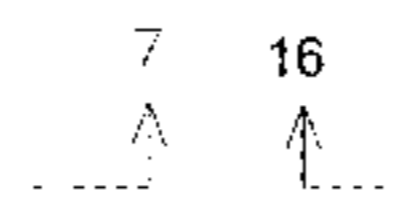
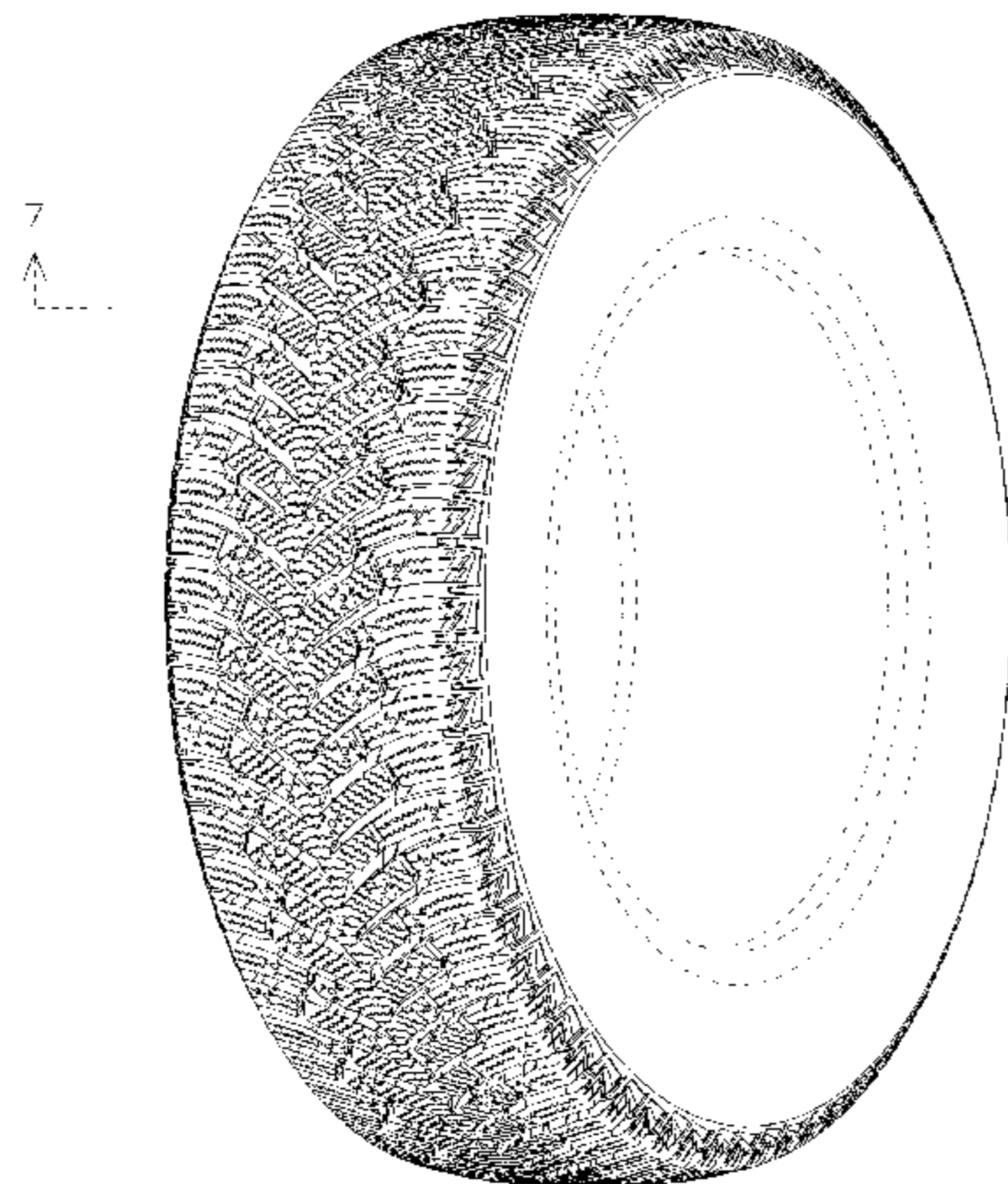

(56)

**References Cited**

U.S. PATENT DOCUMENTS

D721,323 S *	1/2015	Caron .....	D12/563
D733,639 S	7/2015	Fontaine et al.	
D746,218 S *	12/2015	Raatikainen .....	D12/545
D749,494 S *	2/2016	Takei .....	D12/545
D756,292 S *	5/2016	Yoon .....	D12/545
D777,090 S *	1/2017	Kang .....	D12/553
D777,649 S *	1/2017	Ropars .....	D12/553
D780,672 S *	3/2017	Yoon .....	D12/563
D791,066 S *	7/2017	Youn .....	D12/545
D816,591 S *	5/2018	Kossi .....	D12/563
D821,962 S *	7/2018	Tikka .....	D12/551
D834,507 S *	11/2018	Sarazin .....	D12/563
D838,658 S *	1/2019	Tikka .....	D12/559

\* cited by examiner



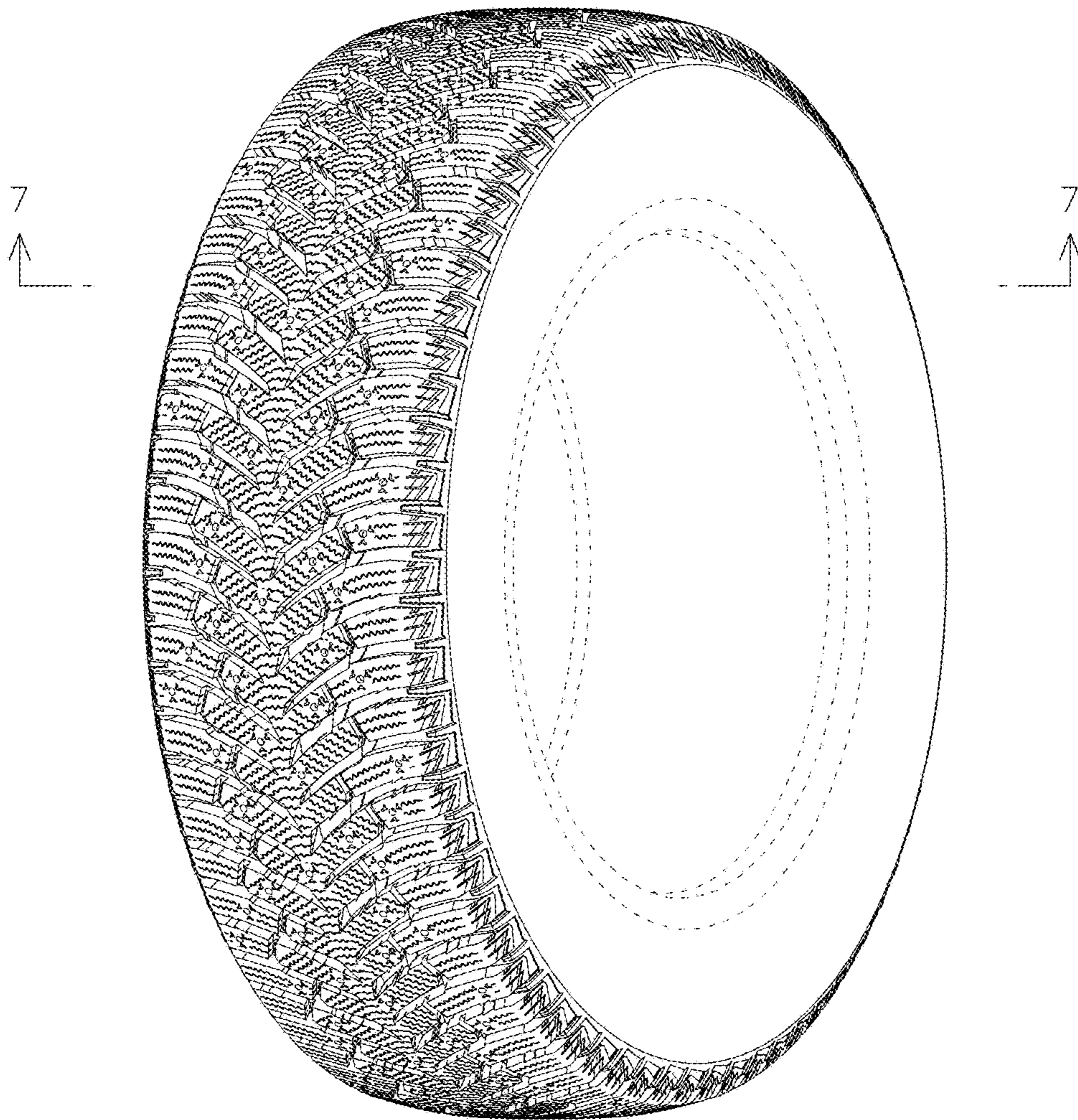

FIG. 1



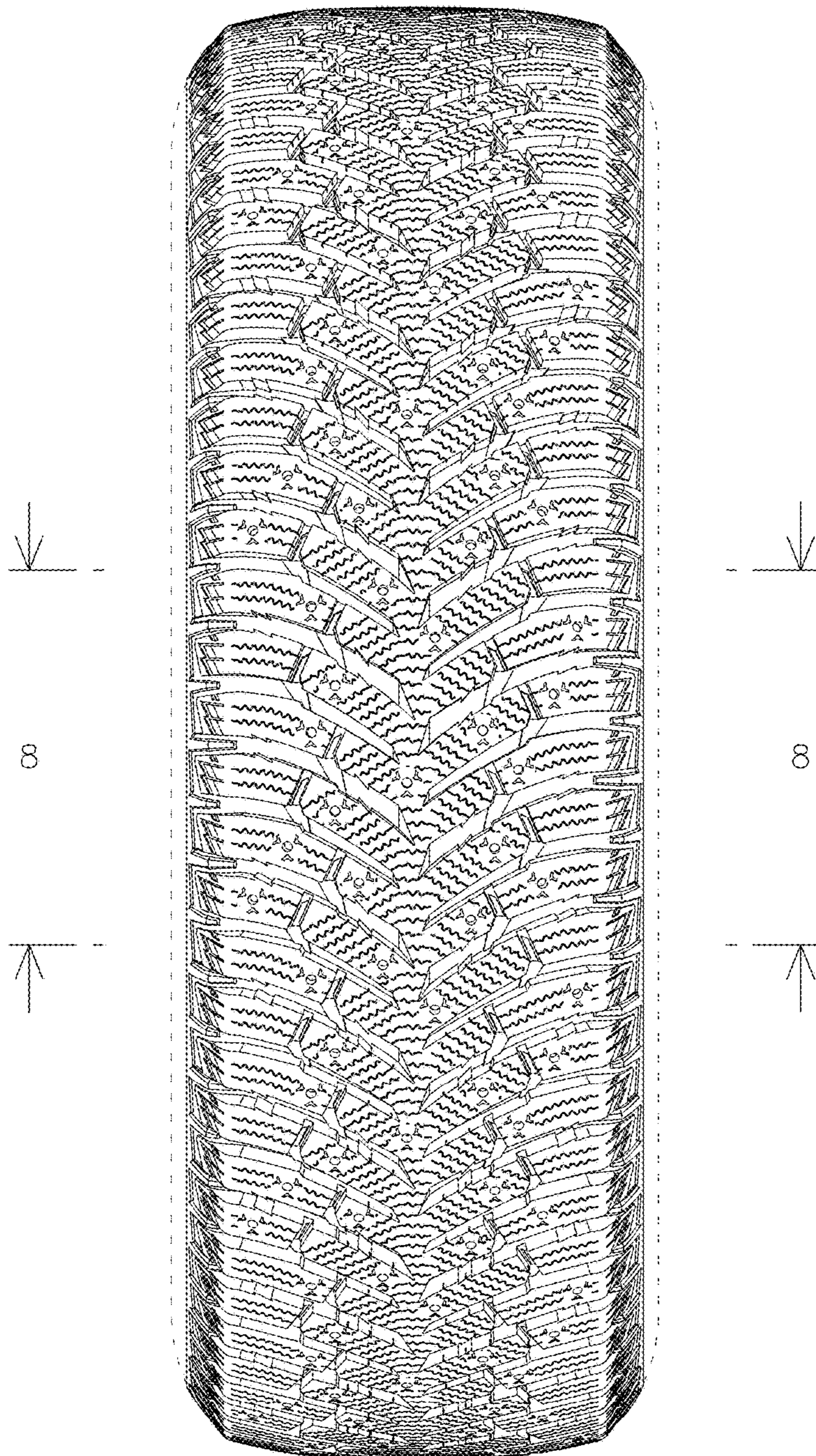

FIG. 2



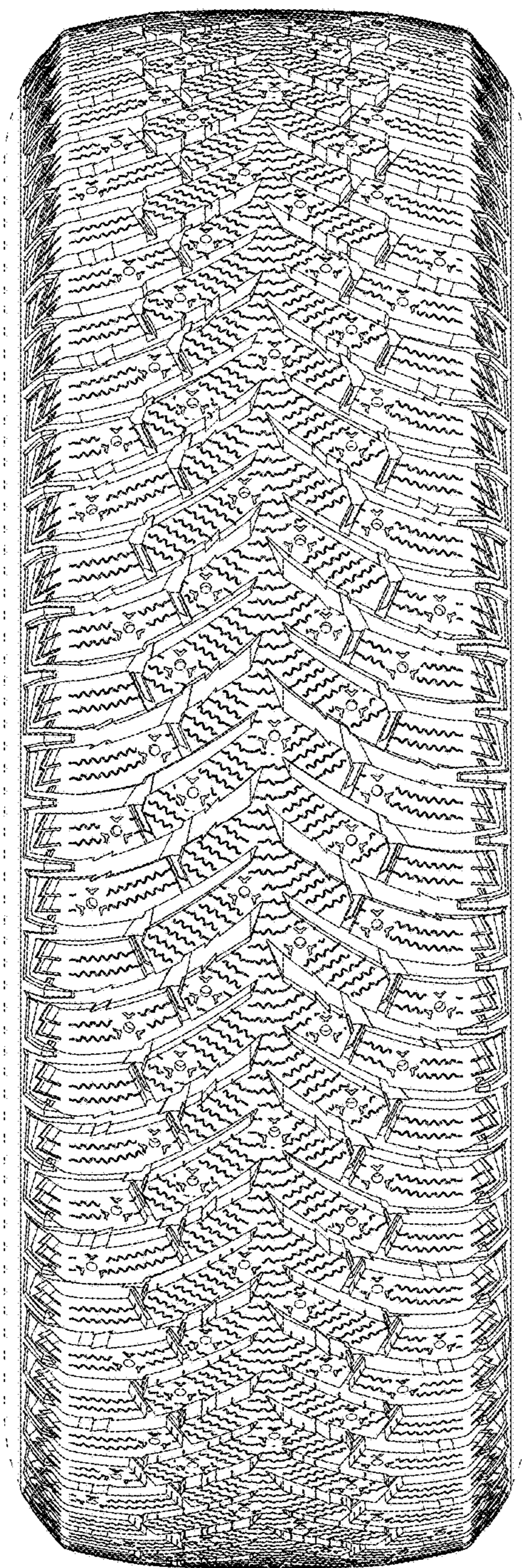

FIG. 3



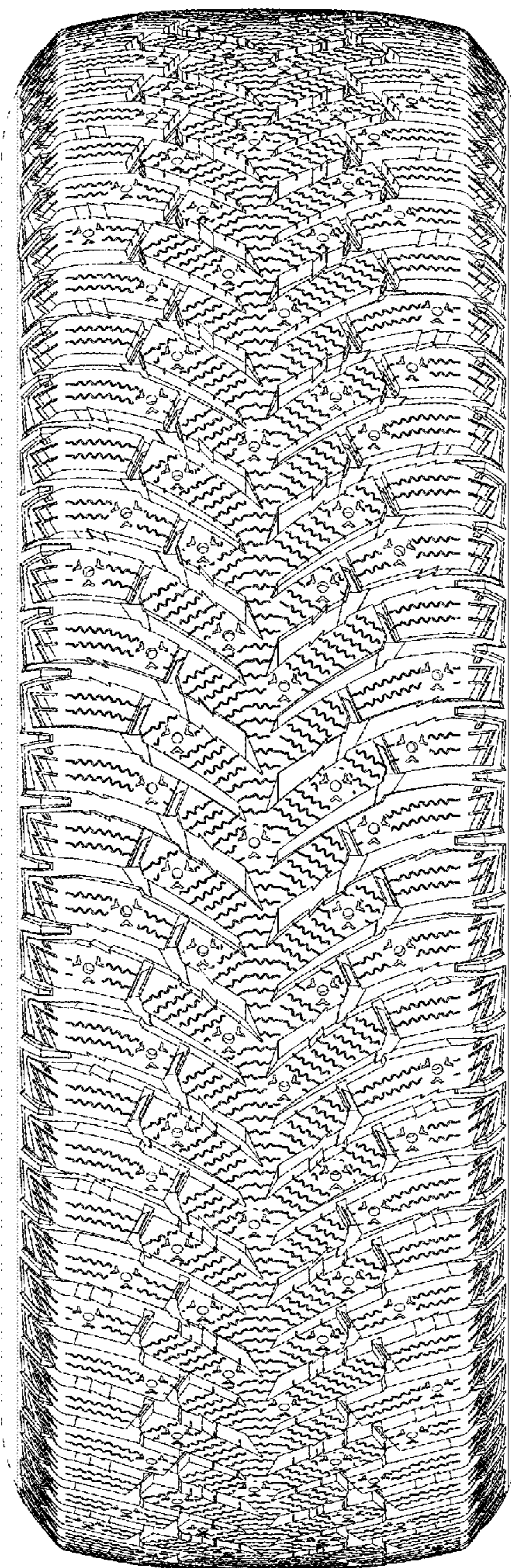

FIG. 4

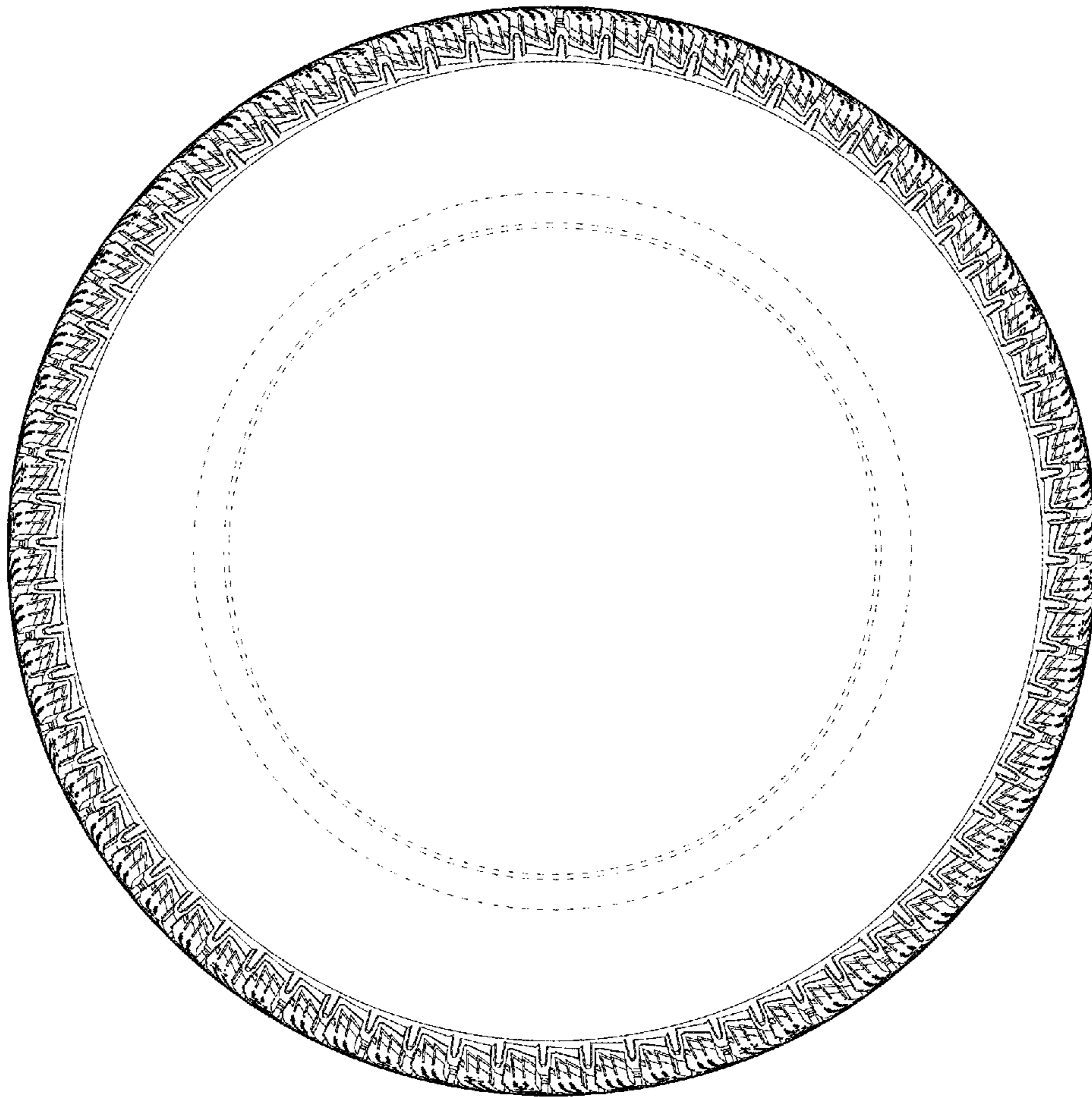

FIG. 5



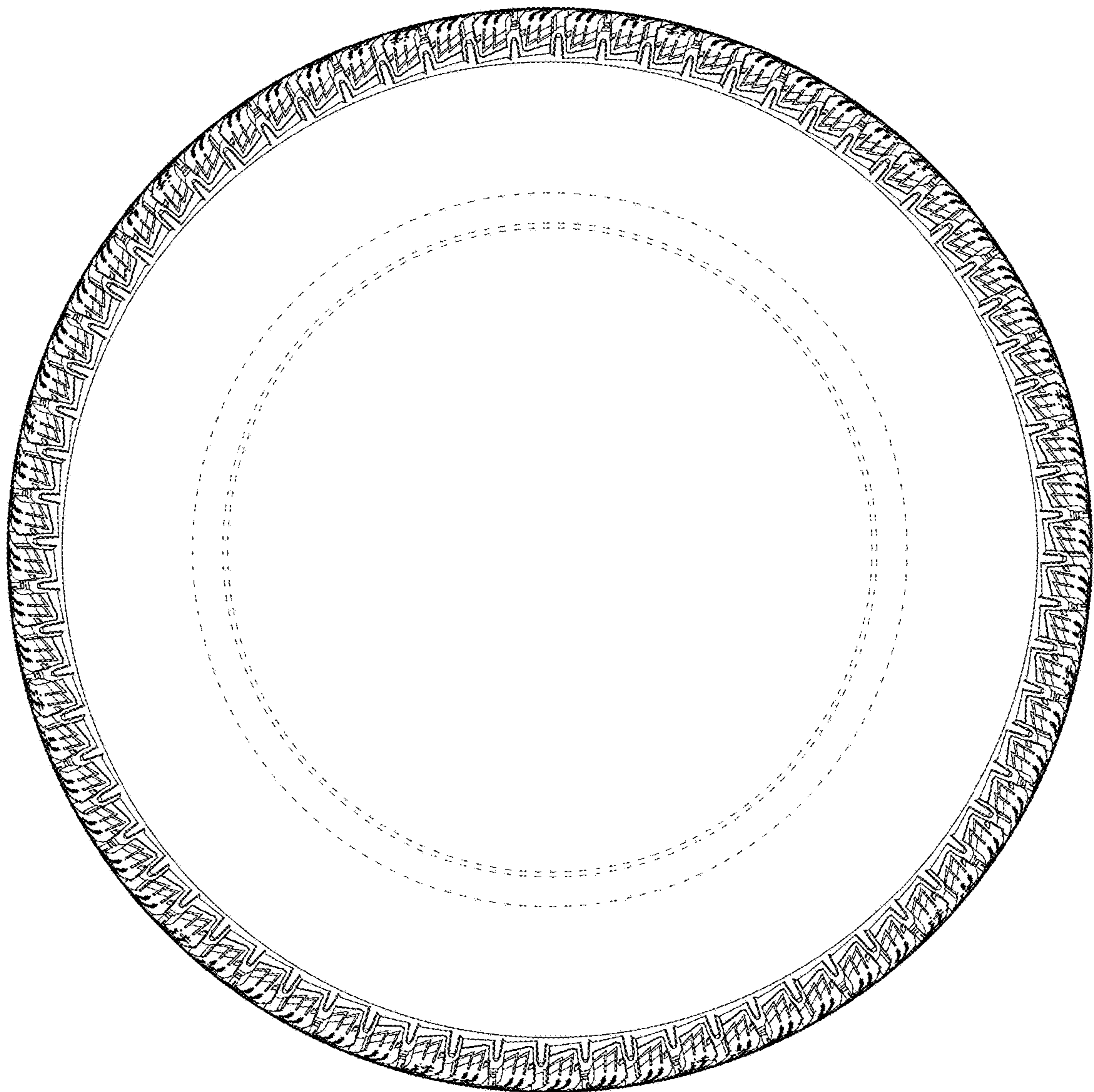

FIG. 6



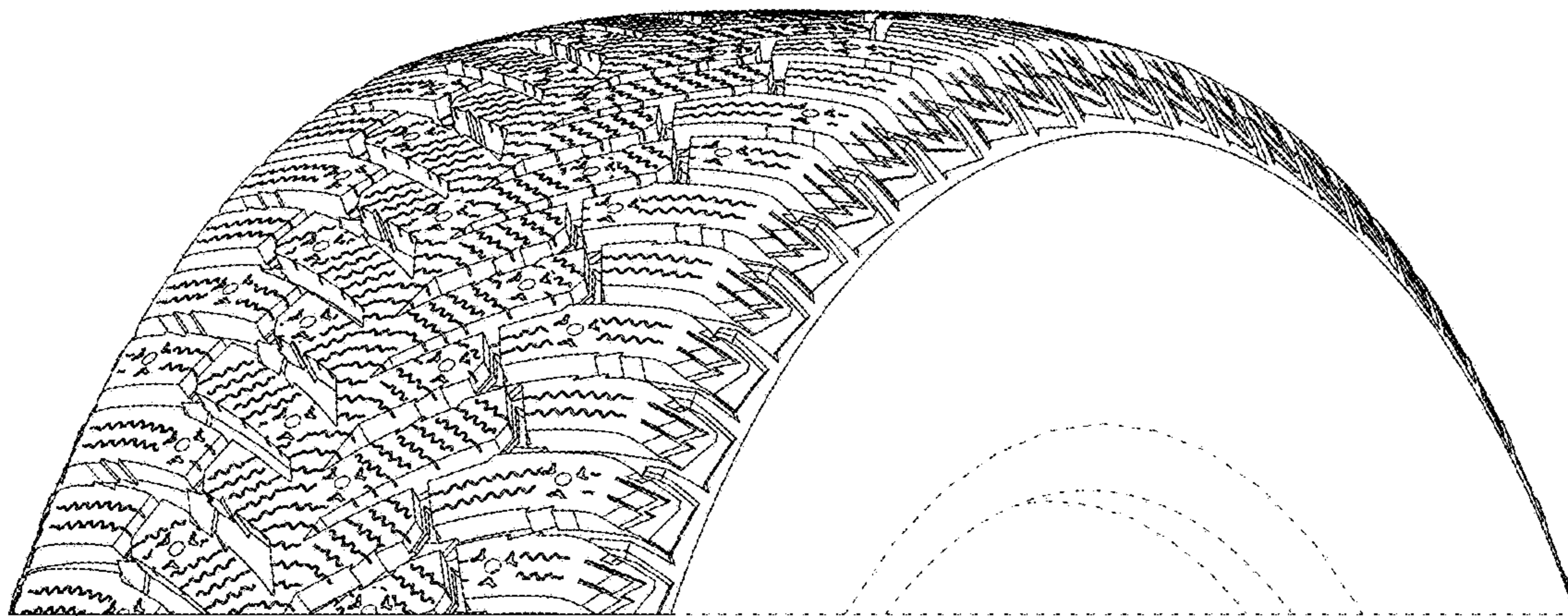

FIG. 7

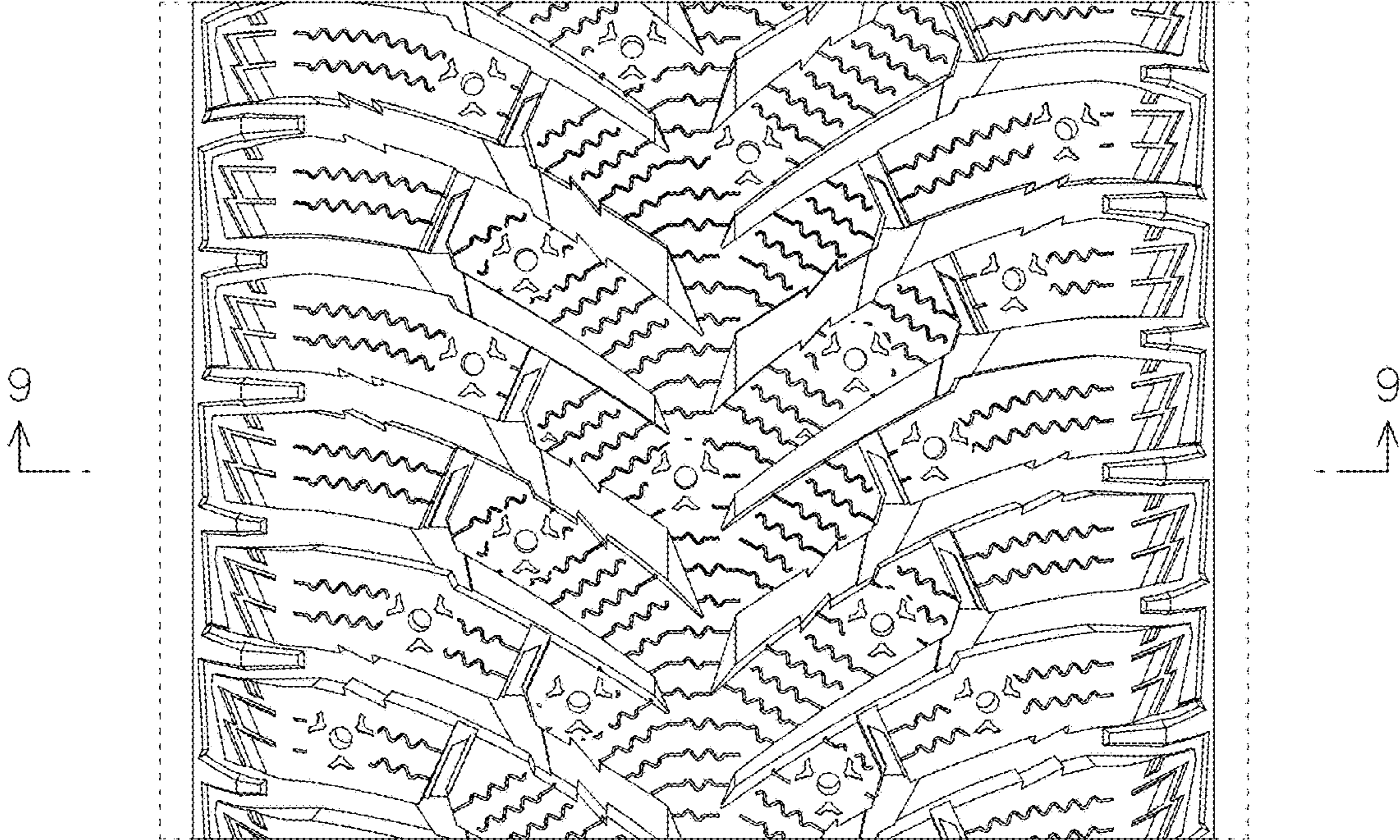

FIG. 8



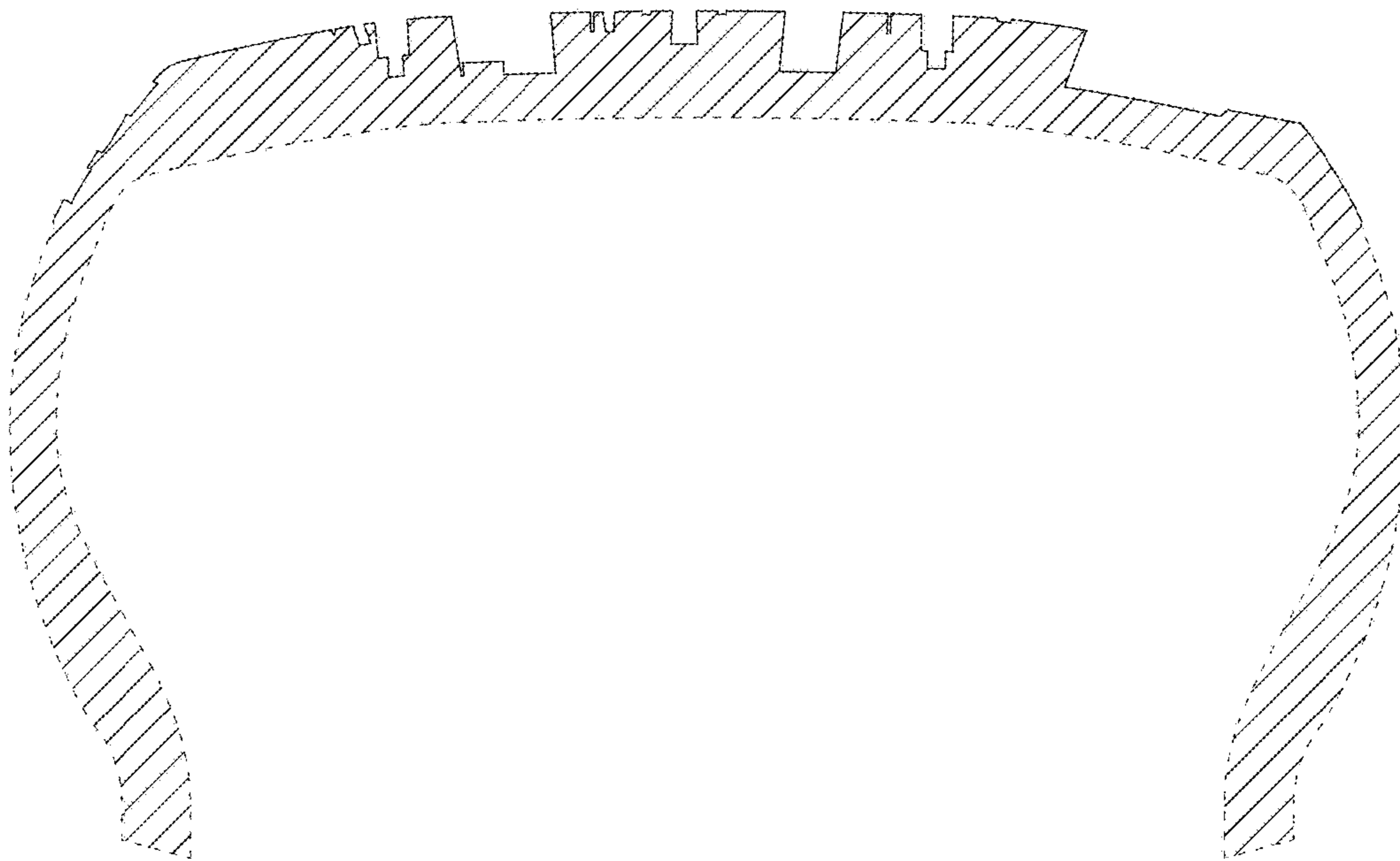

FIG. 9

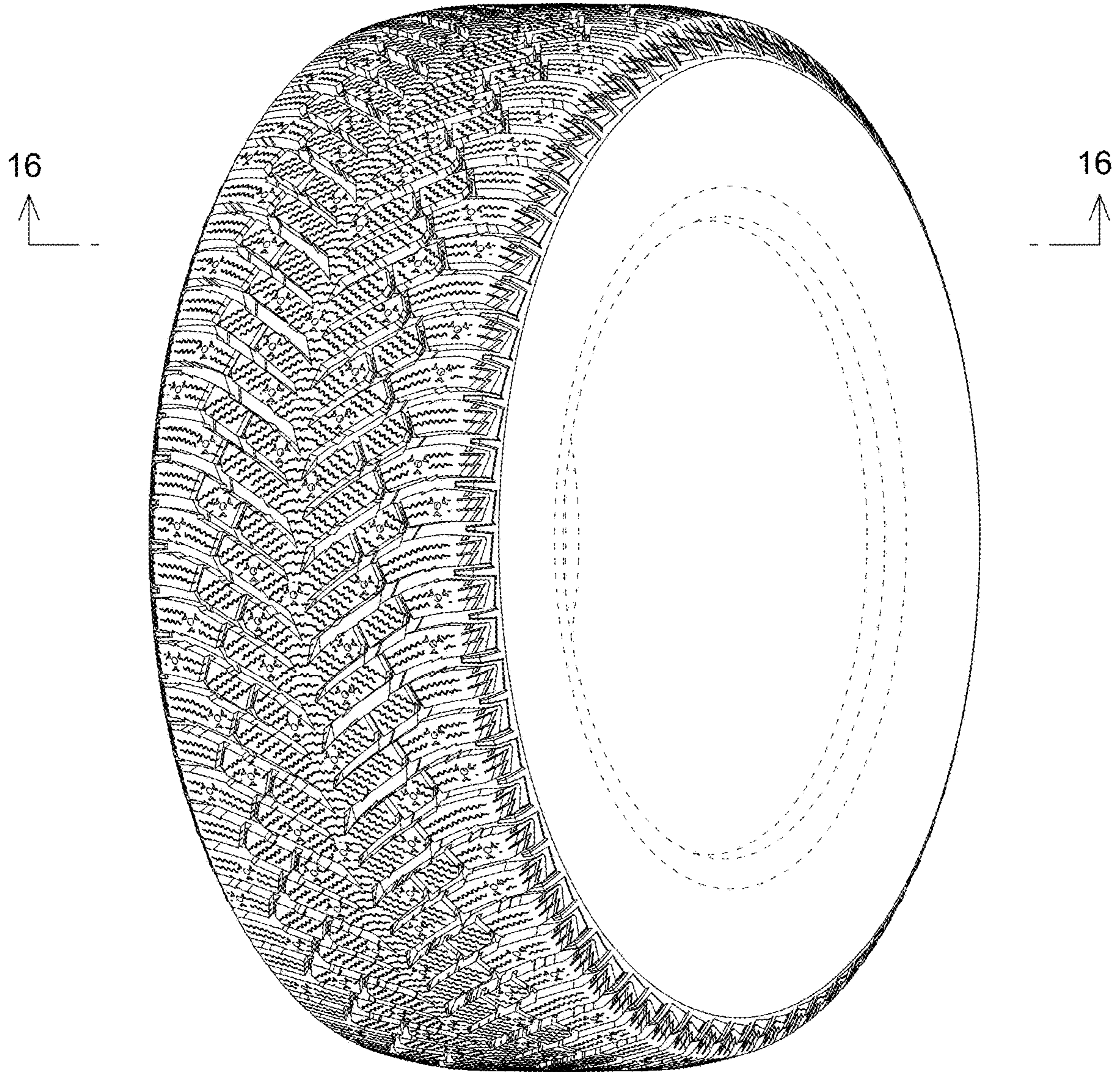

FIG. 10



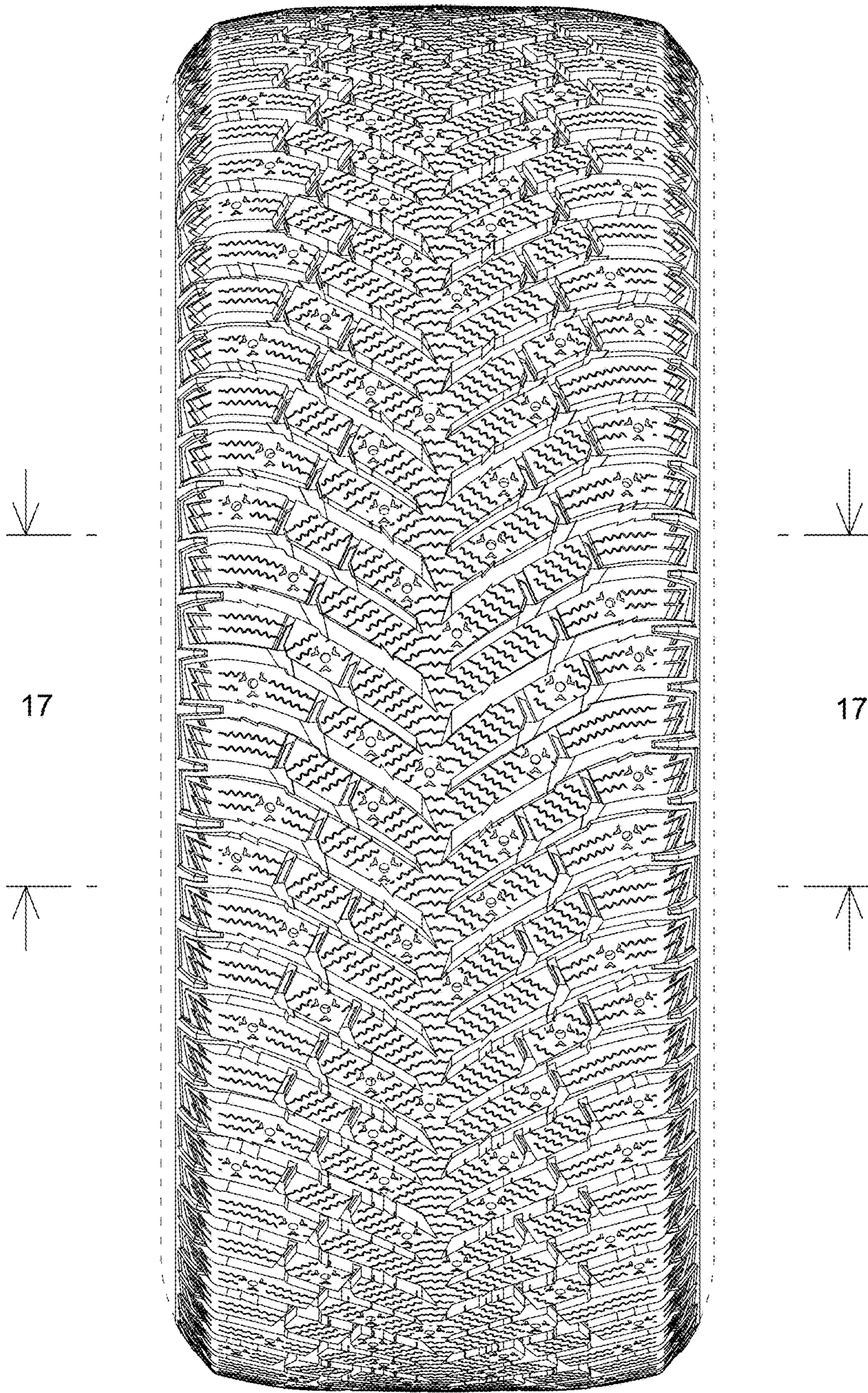

FIG. 11



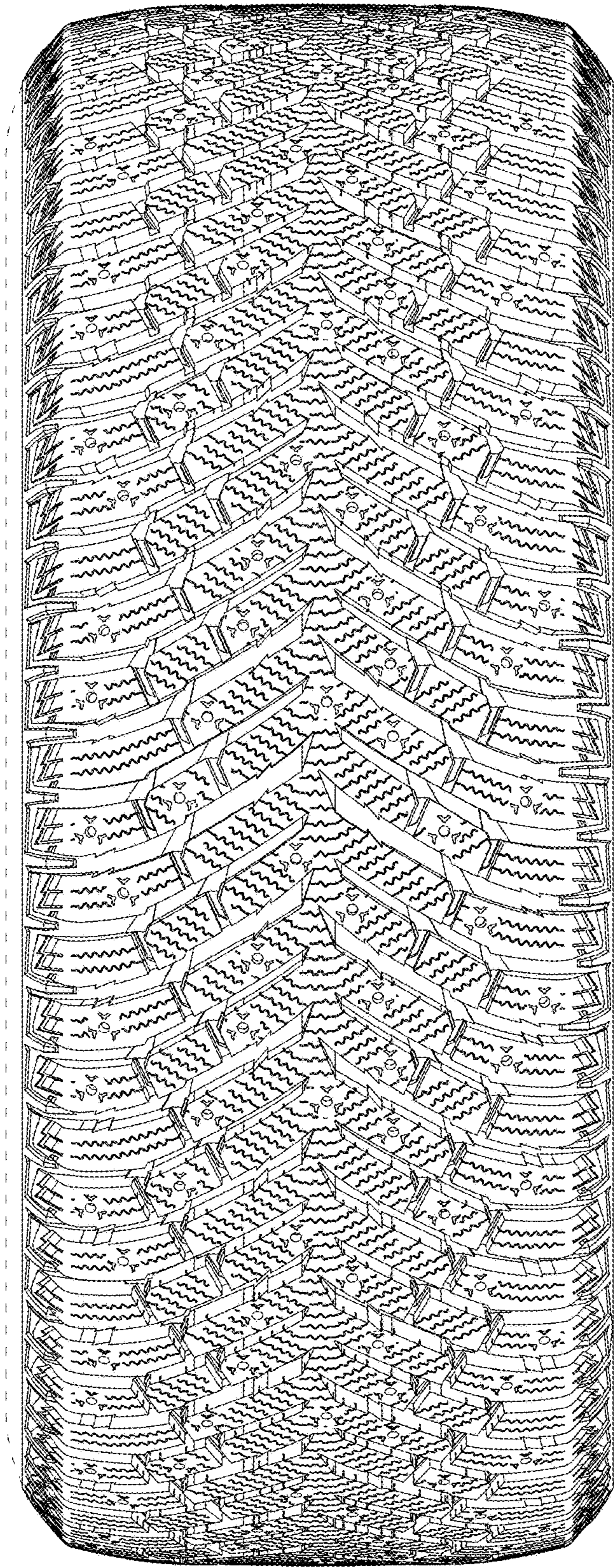

FIG. 12



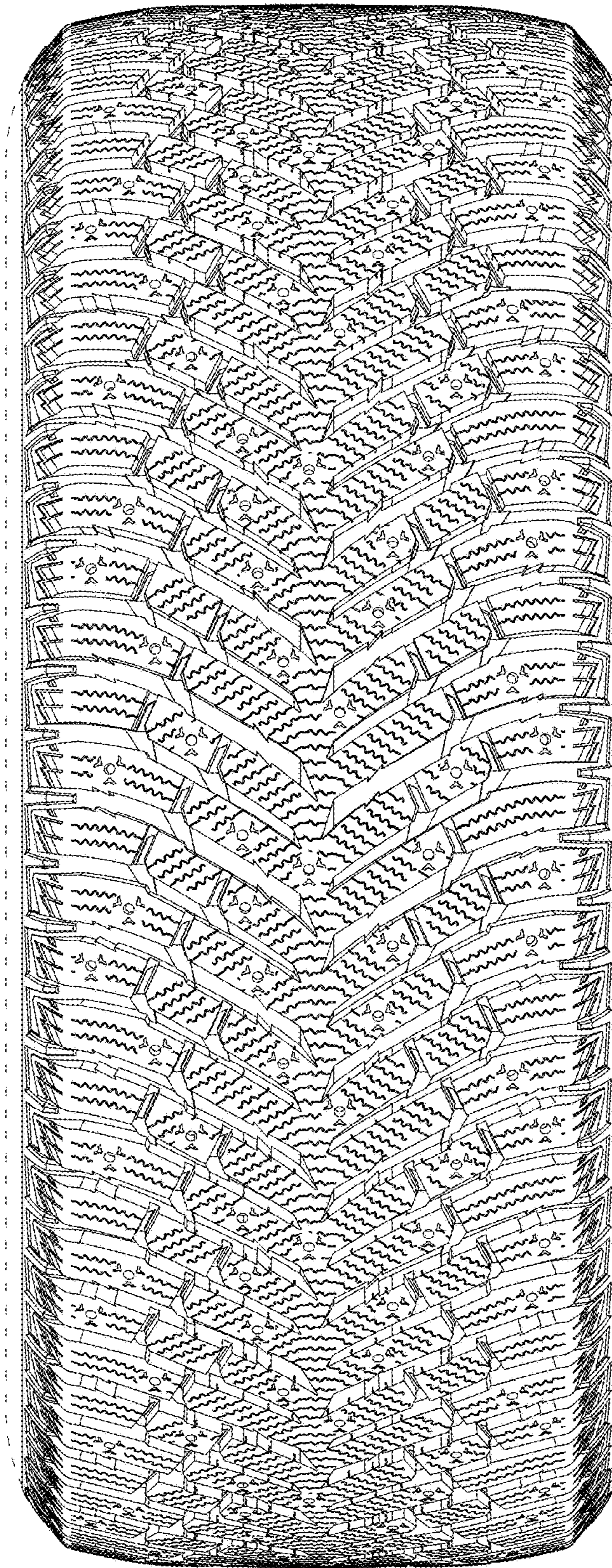

FIG. 13



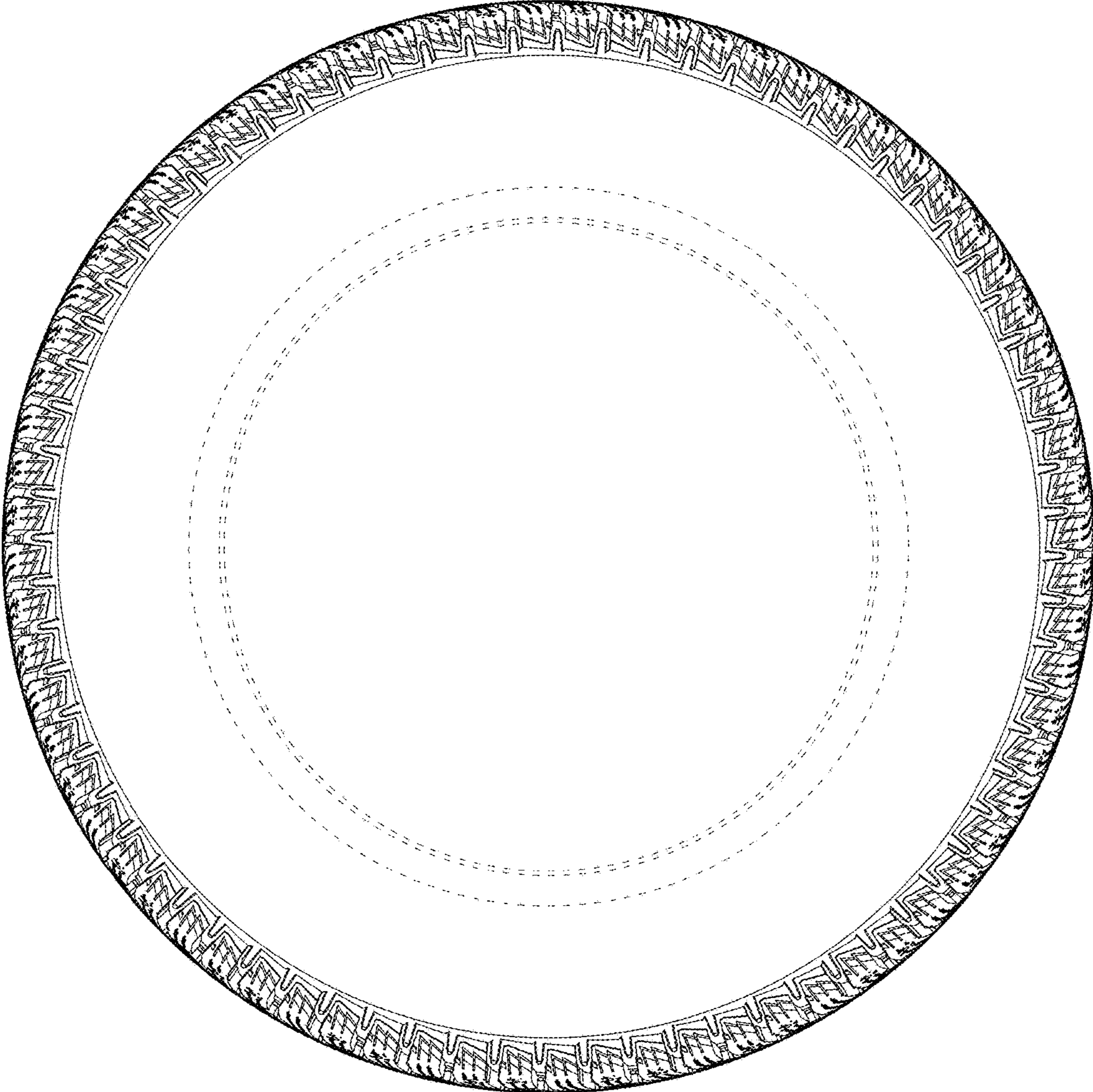

FIG. 14



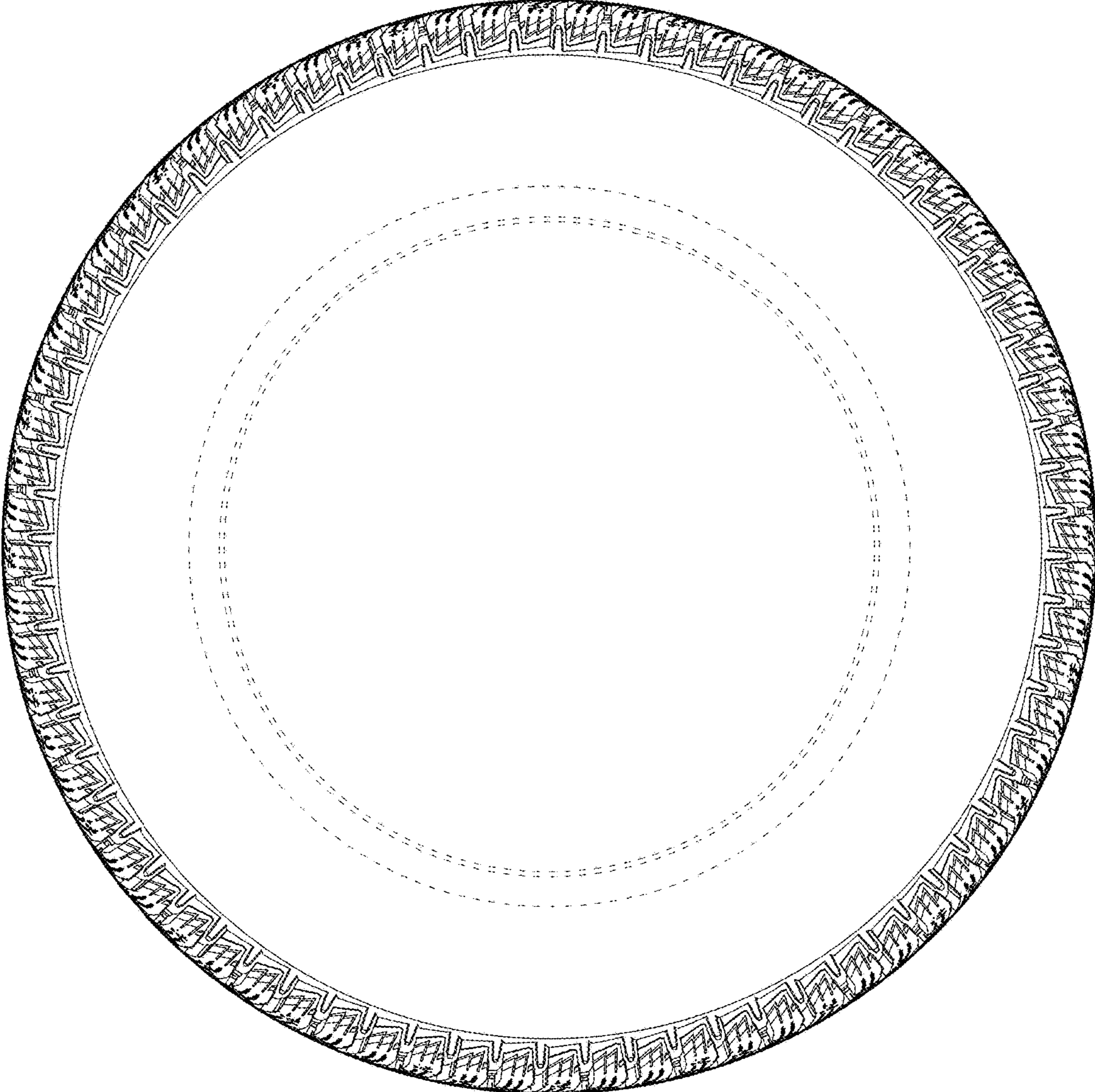

FIG. 15



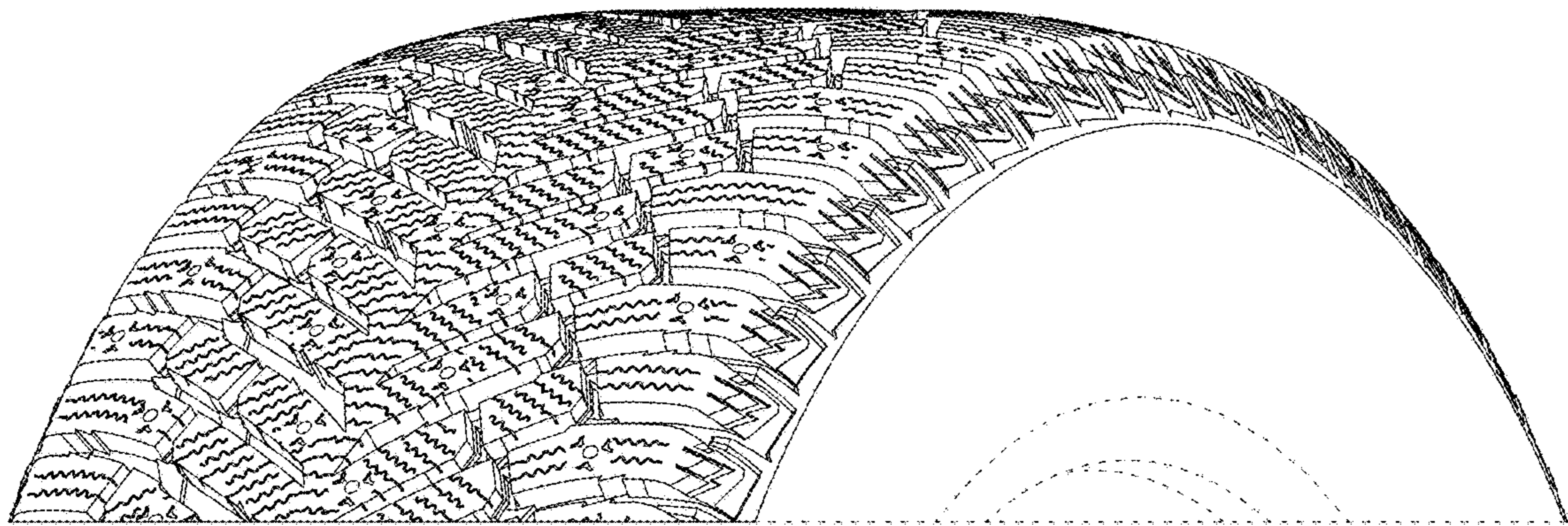

FIG. 16



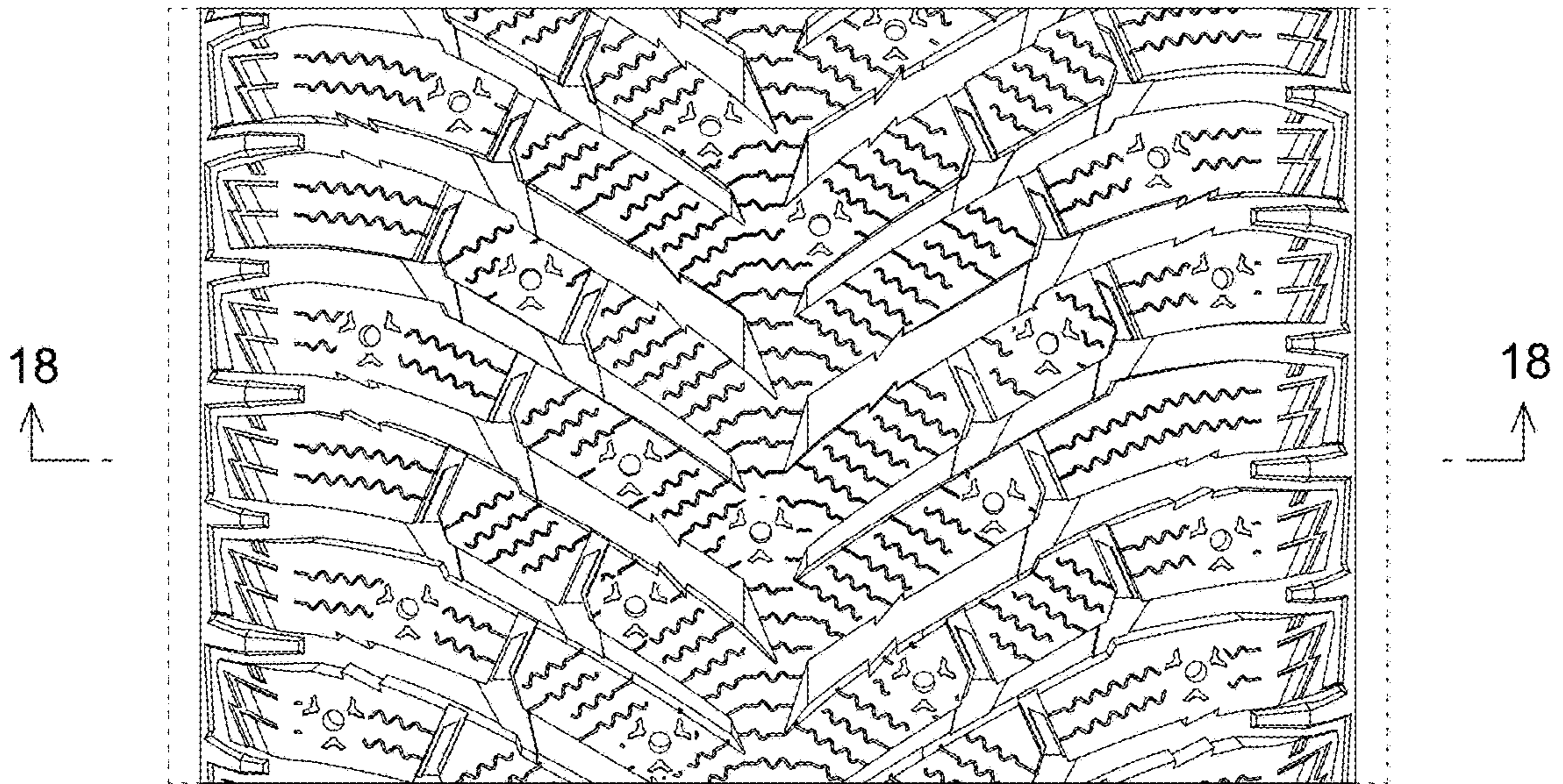

FIG. 17



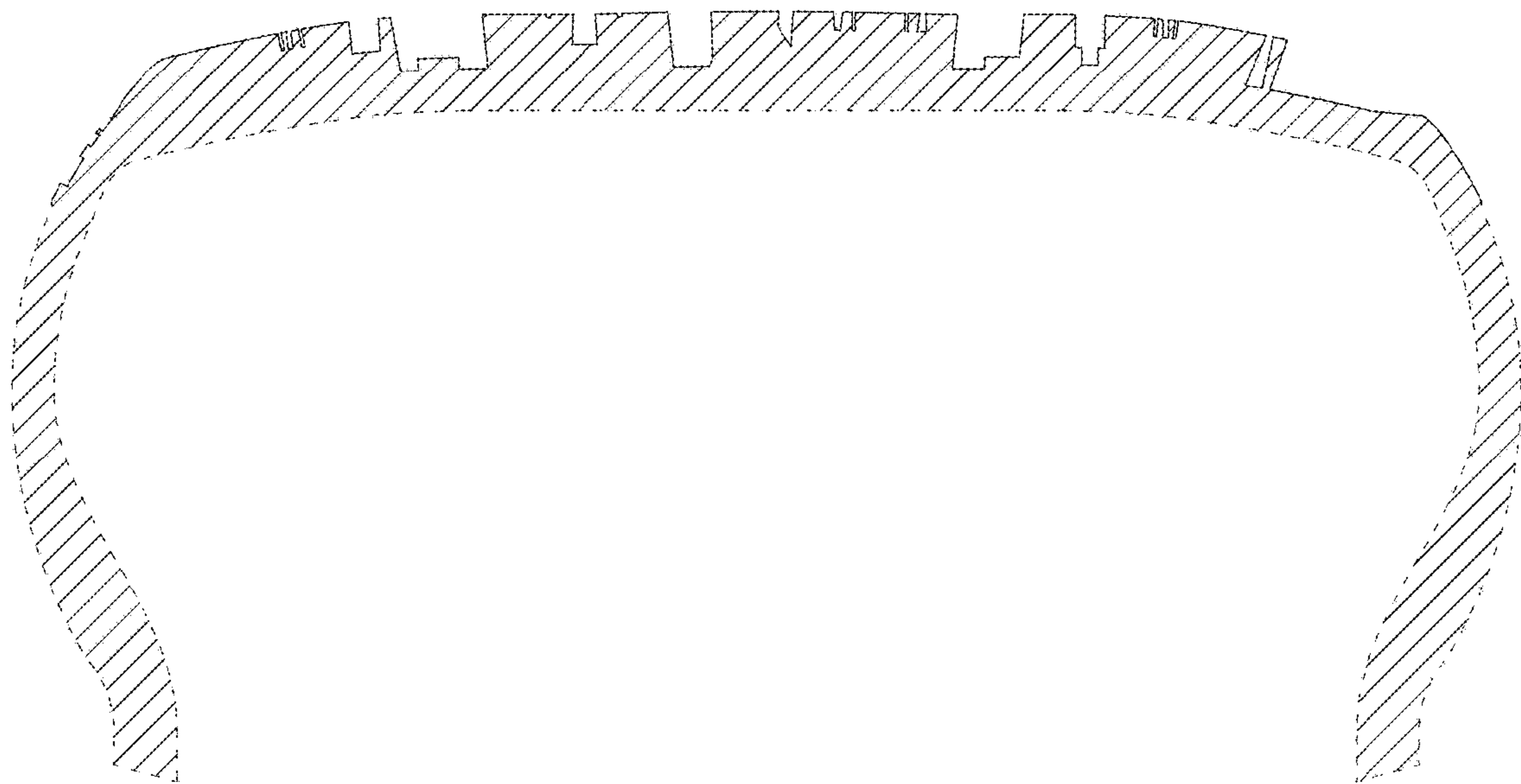

FIG. 18