



US00D860919S

(12) **United States Design Patent**  
**Tanaka**

(10) **Patent No.:** **US D860,919 S**

(45) **Date of Patent:** **\*\* Sep. 24, 2019**

(54) **TIRE**

(71) Applicant: **TOYO TIRE & RUBBER CO., LTD.**,  
Itami-shi, Hyogo (JP)

(72) Inventor: **Masaya Tanaka**, Itami (JP)

(73) Assignee: **Toyo Tire & Rubber Co., Ltd.**,  
Itami-shi, Hyogo (JP)

(\*\*) Term: **15 Years**

(21) Appl. No.: **29/647,638**

(22) Filed: **May 15, 2018**

(30) **Foreign Application Priority Data**

Nov. 20, 2017 (JP) ..... 2017-025808

(51) **LOC (12) Cl.** ..... **12-15**

(52) **U.S. Cl.**  
USPC ..... **D12/521**

(58) **Field of Classification Search**  
USPC ..... D12/500-532, 604  
CPC ..... Y10T 152/10027; B60C 1/0016; B60C  
11/0306; B60C 11/0302; B60C 3/06;  
B60C 9/17  
See application file for complete search history.

(56) **References Cited**

**U.S. PATENT DOCUMENTS**

D639,719 S	*	6/2011	Harvey	.....	D12/521
D716,217 S	*	10/2014	Rittweger	.....	D12/523
D732,461 S	*	6/2015	Bindner	.....	D12/519
D744,406 S	*	12/2015	Bosch Alsina	.....	D12/521
D789,278 S	*	6/2017	Shondel	.....	D12/519
D789,870 S	*	6/2017	Dixon	.....	D12/521

D805,461 S	*	12/2017	Majerus	.....	D12/523
D819,547 S	*	6/2018	Behr	.....	D12/518
D825,439 S	*	8/2018	Tikka	.....	D12/519

**FOREIGN PATENT DOCUMENTS**

JP	1527617 S	6/2015
JP	1578616 S	6/2017

\* cited by examiner

*Primary Examiner* — Lakiya G Rogers

*Assistant Examiner* — John A Voytek

(74) *Attorney, Agent, or Firm* — Sterne, Kessler,  
Goldstein & Fox P.L.L.C.

(57) **CLAIM**

The ornamental design for a tire, as shown and described.

**DESCRIPTION**

FIG. 1 is a front perspective view of a tire showing the claimed design;  
FIG. 2 is a front view thereof;  
FIG. 3 is a rear view thereof;  
FIG. 4 is a top plan view thereof, the bottom plan view being the same;  
FIG. 5 is a right side view thereof;  
FIG. 6 is a left side view thereof;  
FIG. 7 is an enlarged view taken along line 7-7 in FIG. 1;  
FIG. 8 is an enlarged view of the portion 8-8 in FIG. 2; and,  
FIG. 9 is a cross-sectional view taken along line 9-9 in FIG. 8.

In the drawings, the broken lines show portions of the tire that form no part of the claimed design.

**1 Claim, 9 Drawing Sheets**

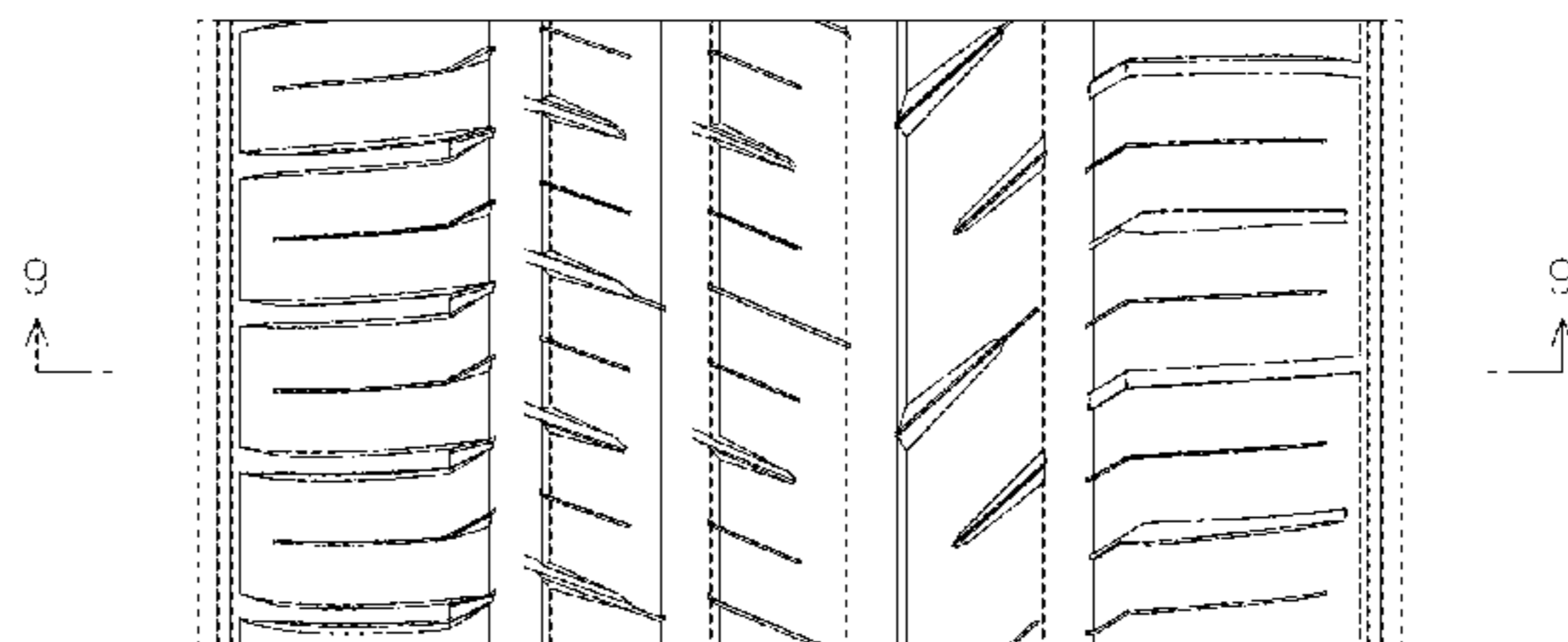
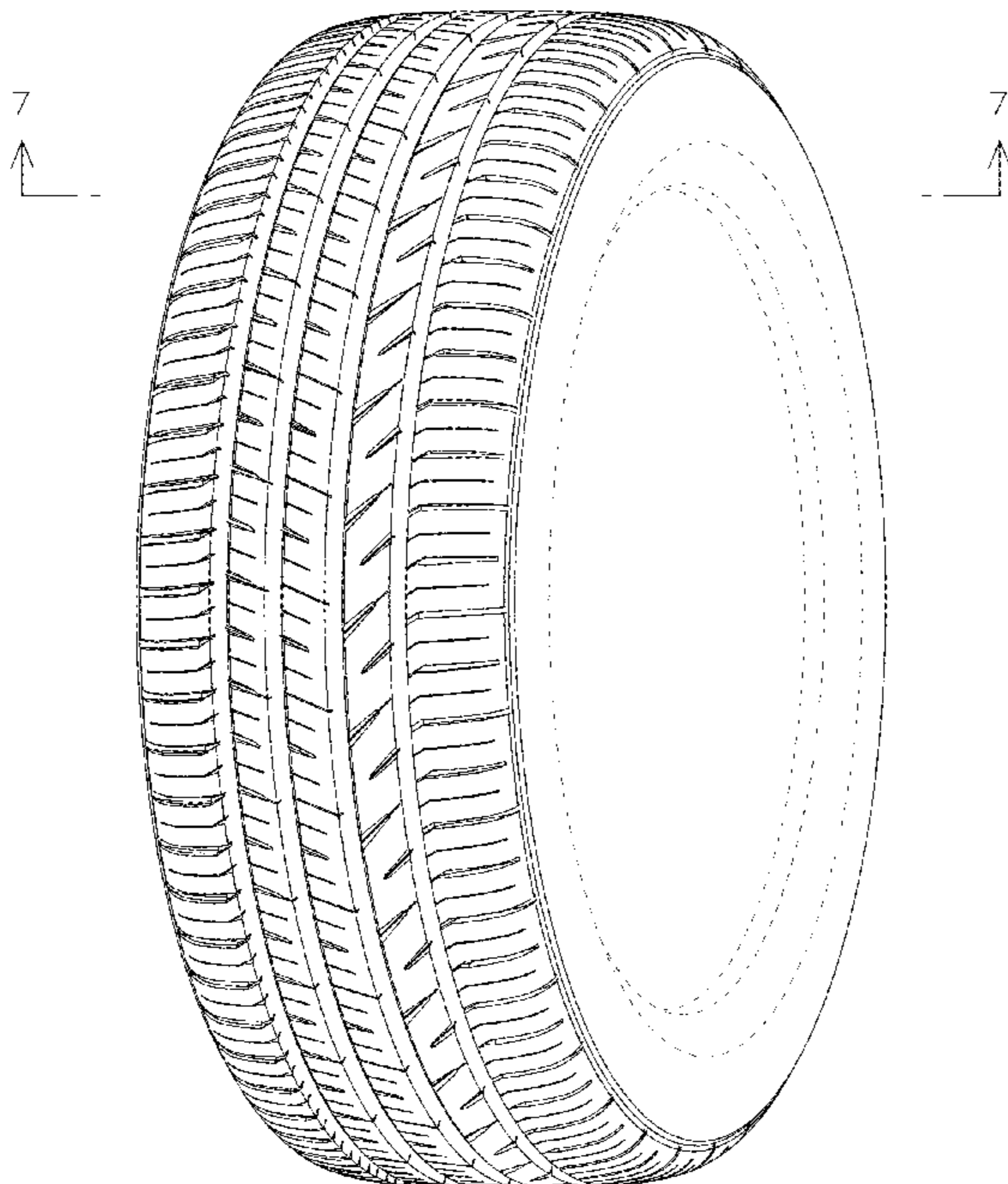

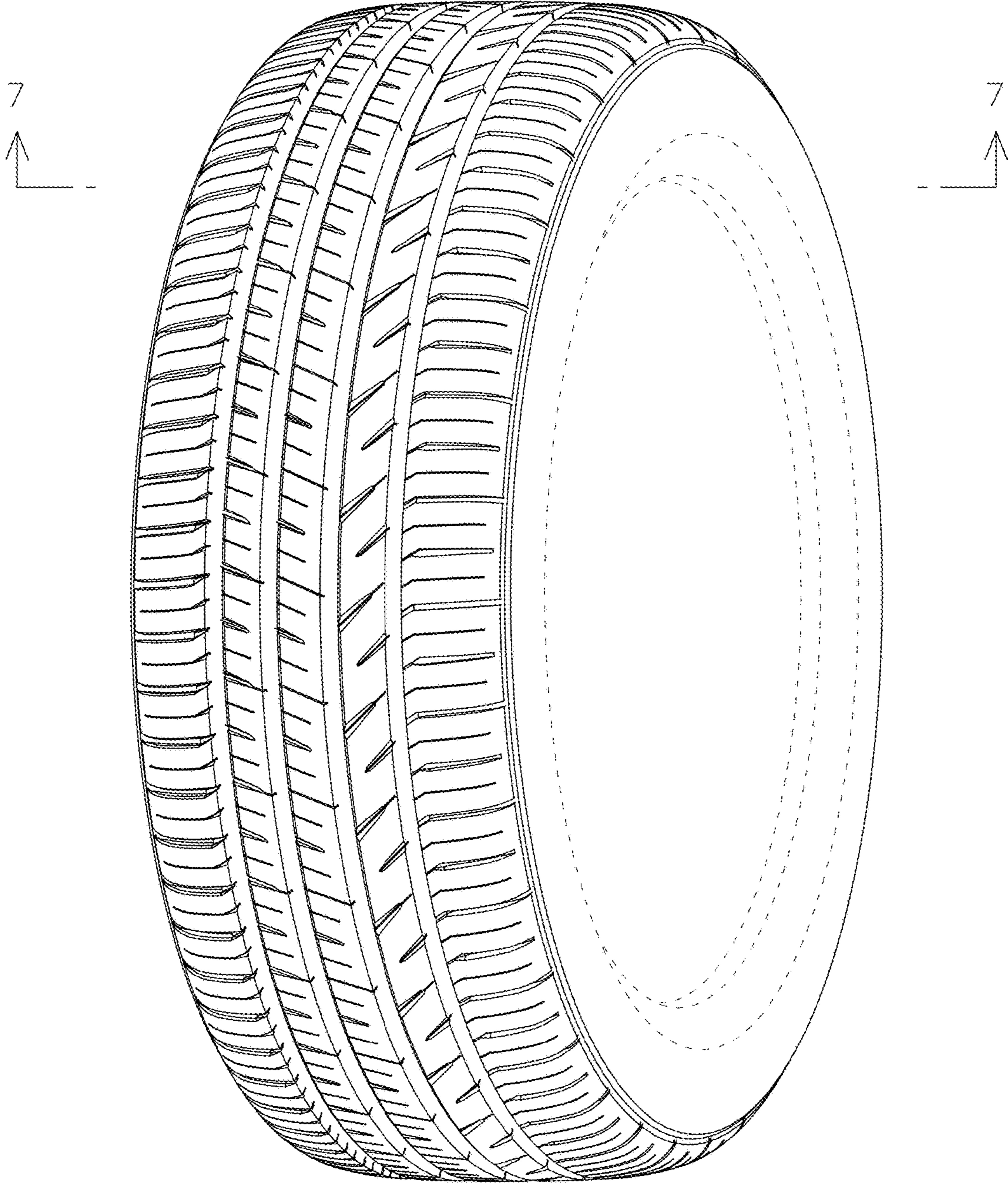

FIG. 1

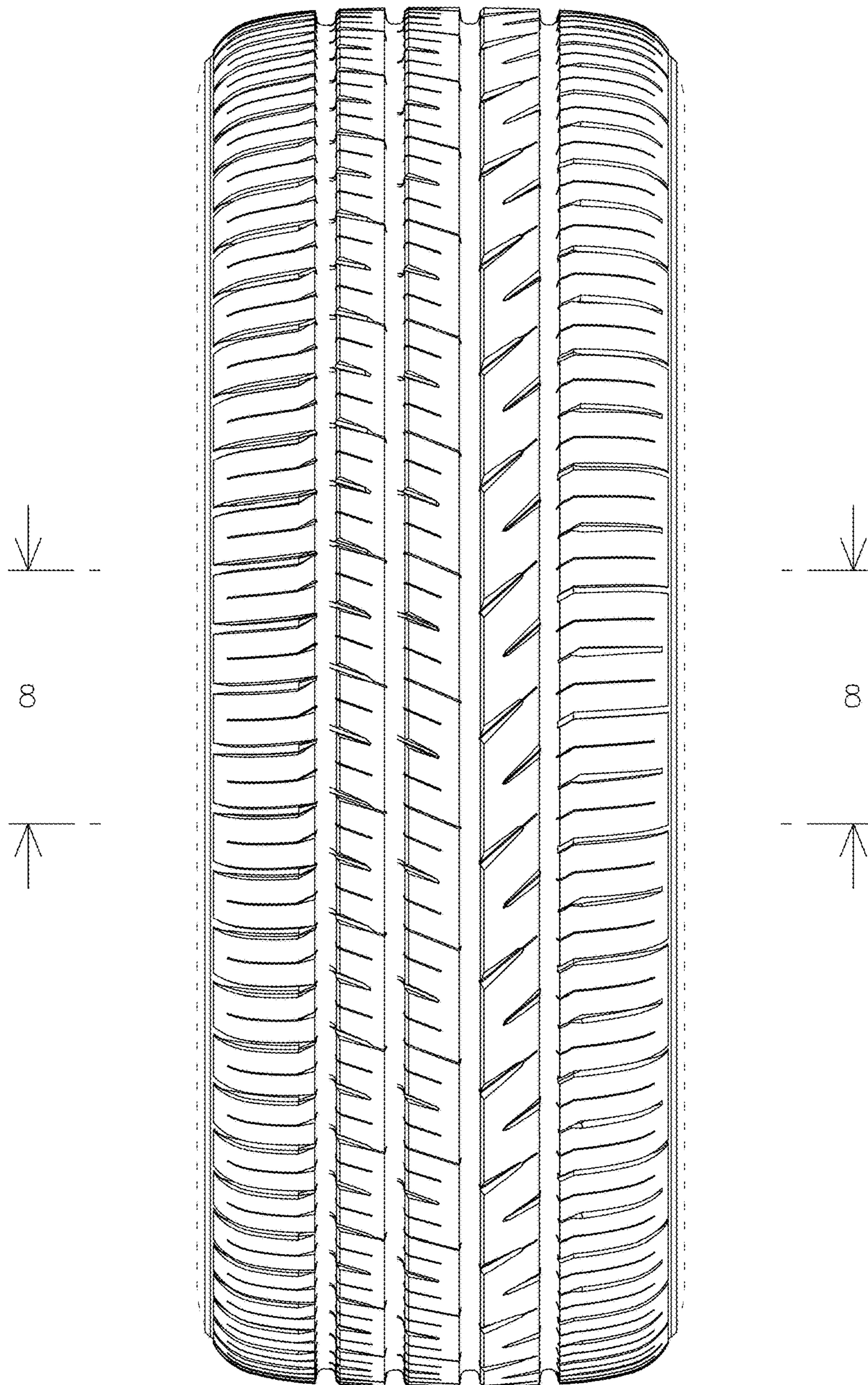

FIG. 2

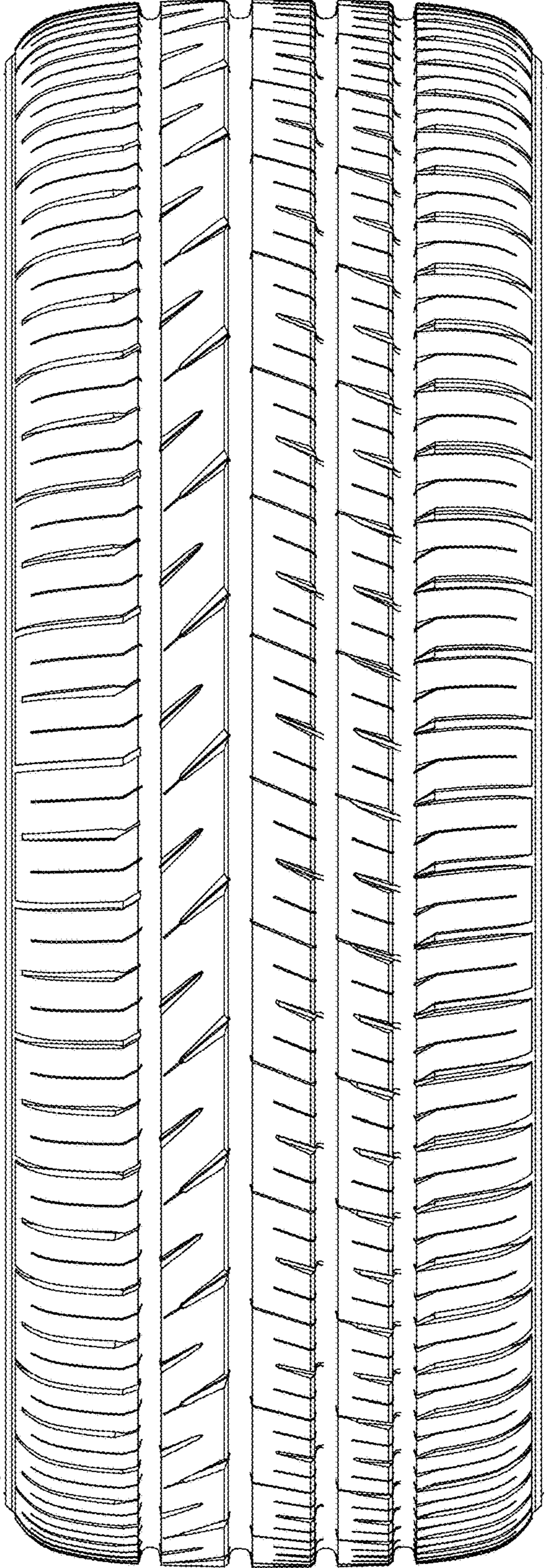

FIG. 3

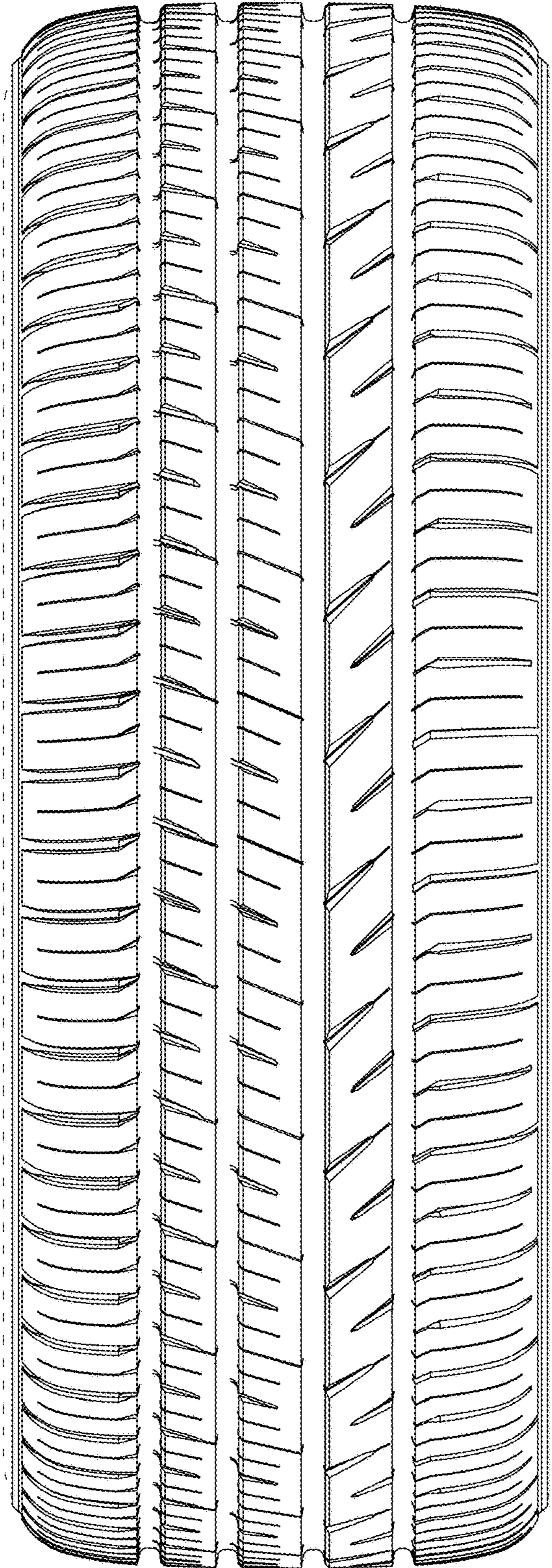

FIG. 4

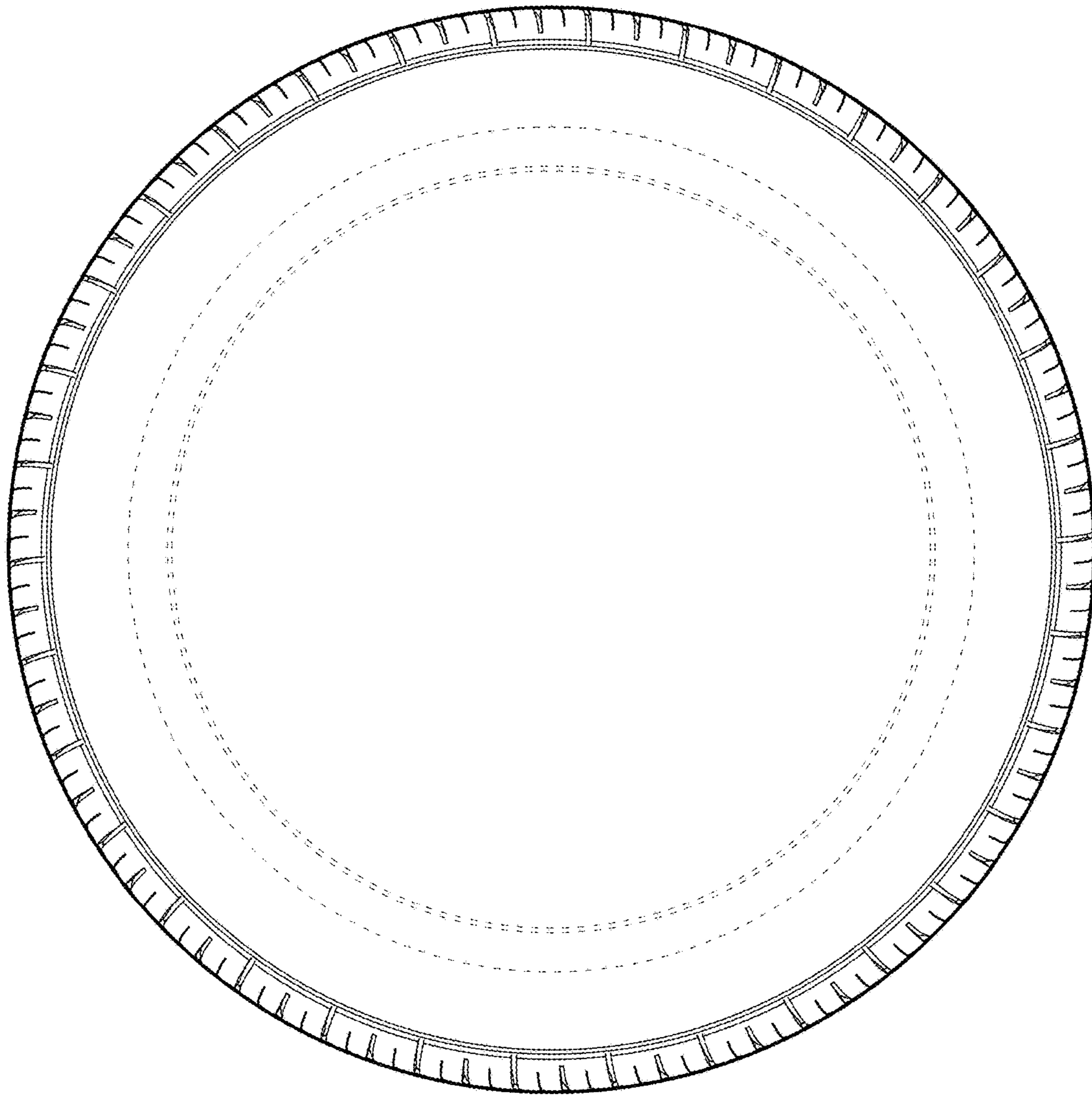

FIG. 5

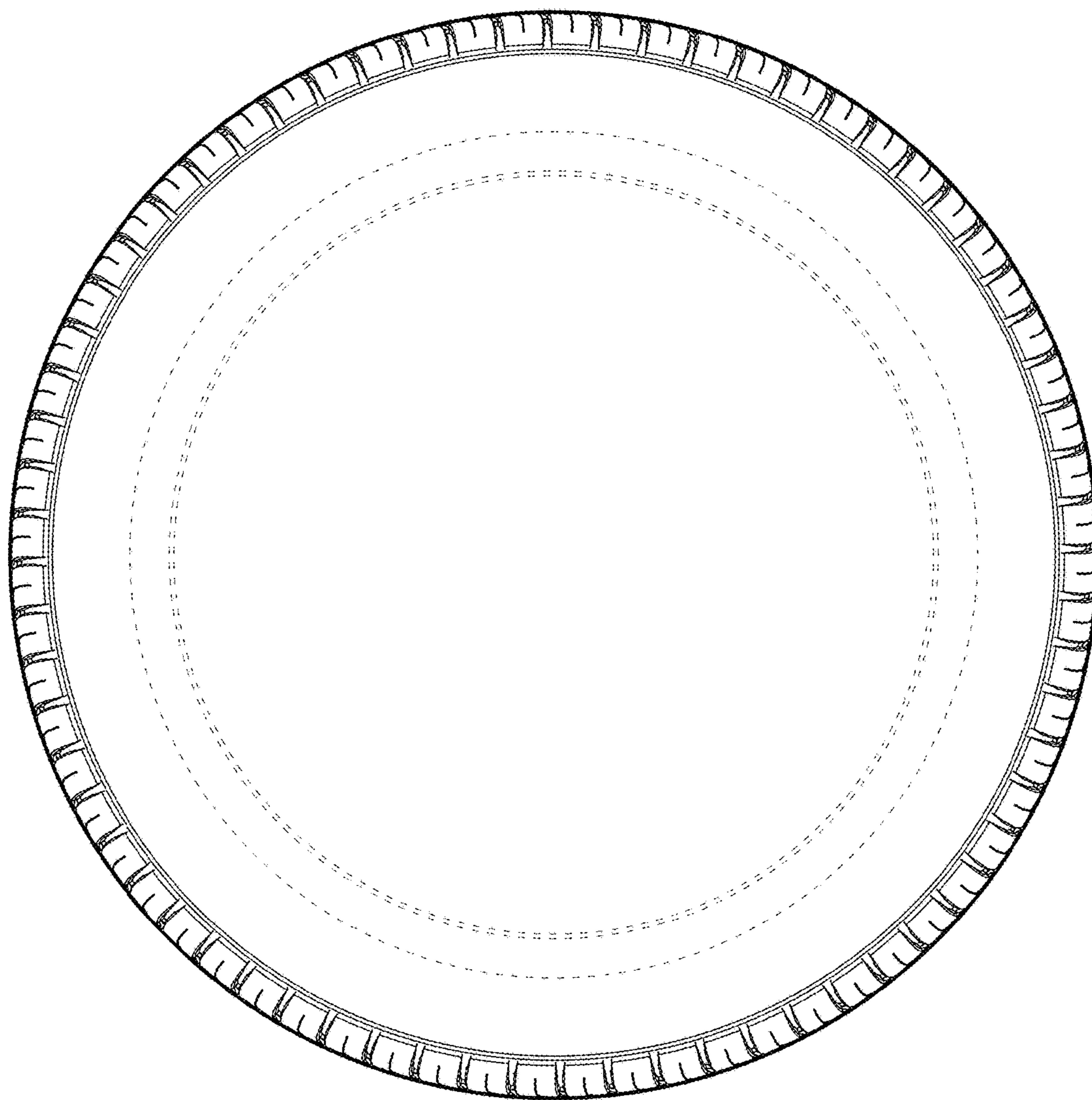

FIG. 6

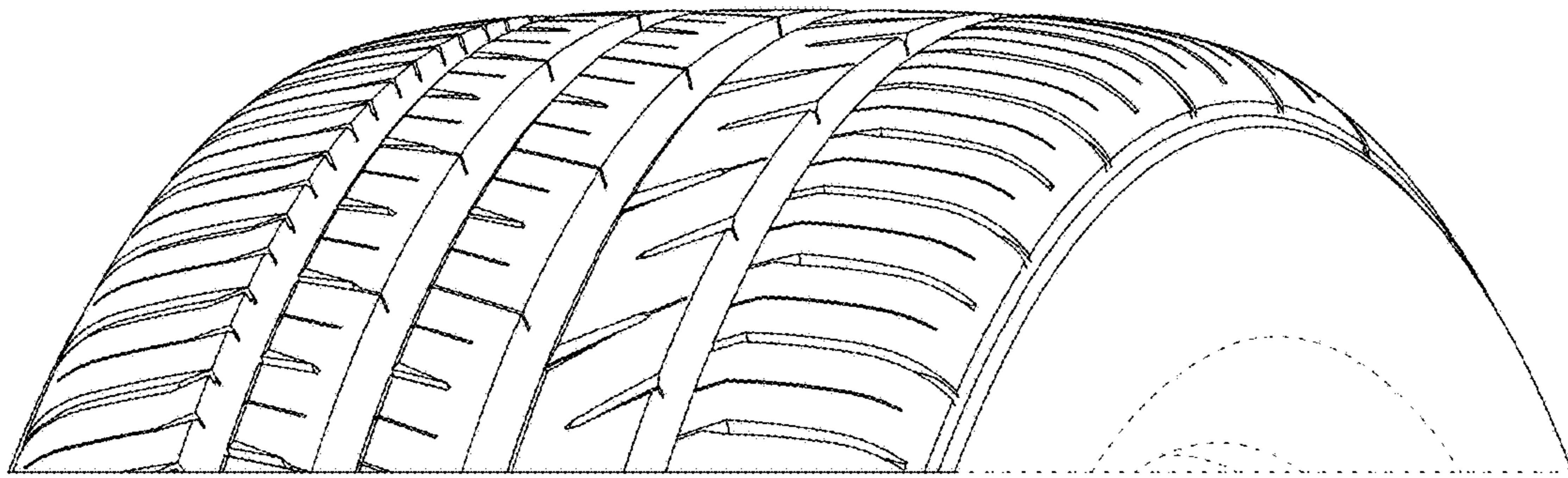

FIG. 7



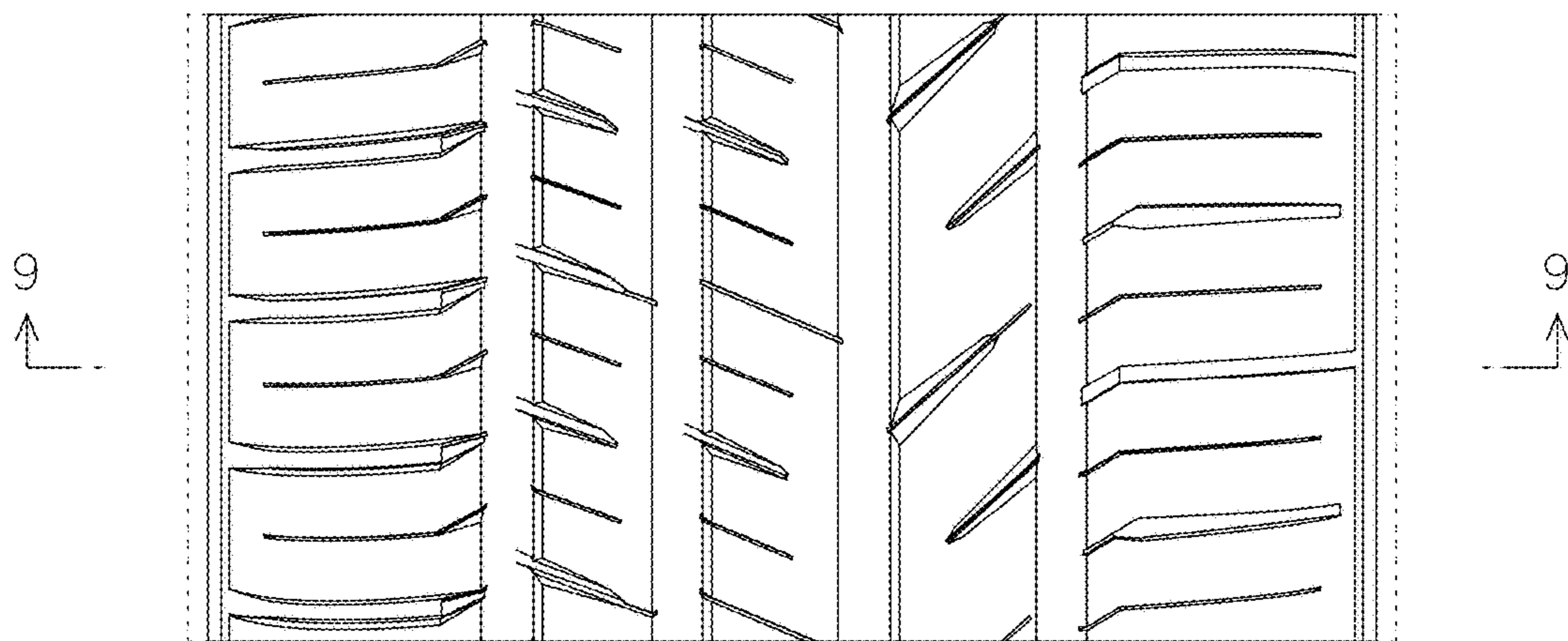

FIG. 8

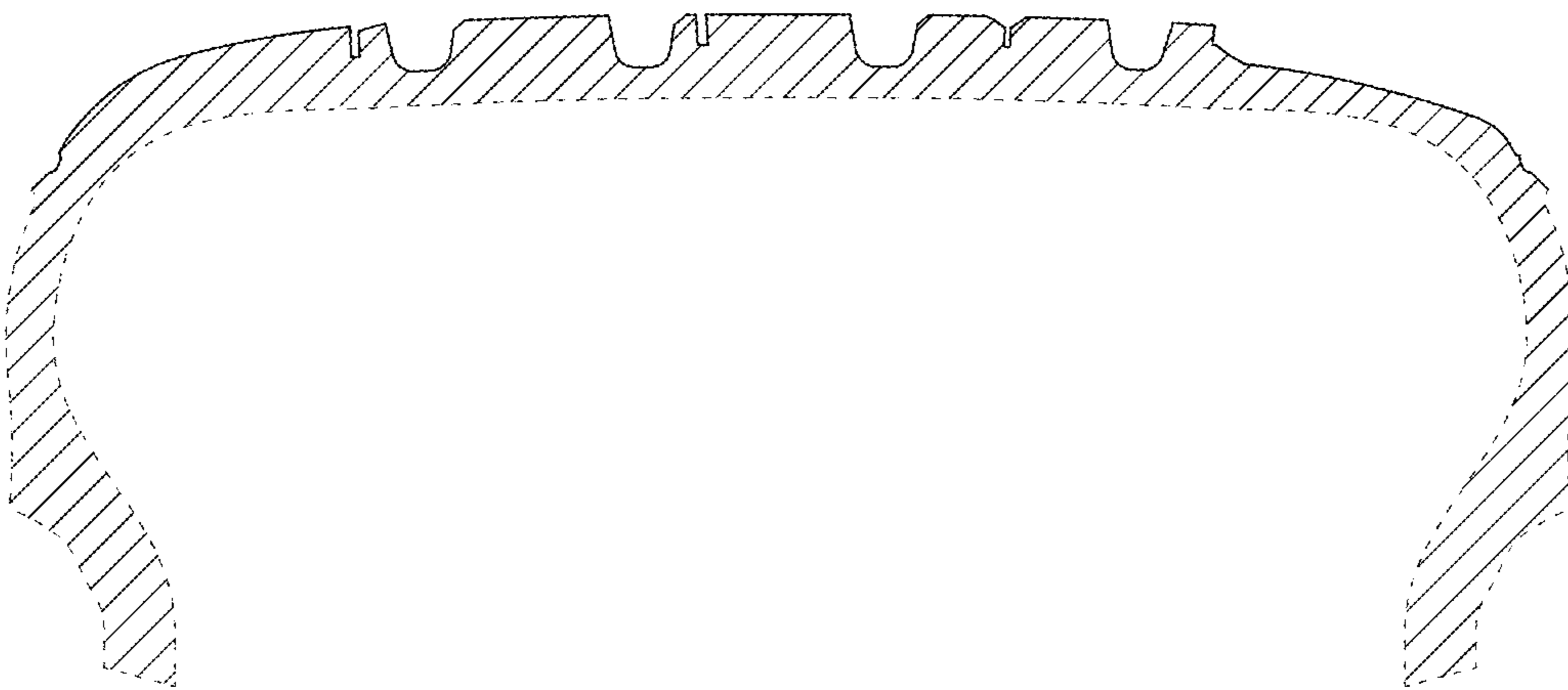

FIG. 9