

US00D860820S

(12) **United States Design Patent** (10) **Patent No.:** **US D860,820 S**
Bove (45) **Date of Patent:** **** Sep. 24, 2019**

(54) **WATCH CASE**
(71) Applicant: **BREITLING SA**, Grenchen (CH)
(72) Inventor: **Guy Bove**, Genève (CH)
(**) Term: **15 Years**
(21) Appl. No.: **35/505,654**
(22) Filed: **Mar. 21, 2018**
(80) **Hague Agreement Data**
Int. Filing Date: **Mar. 21, 2018**
Int. Reg. No.: **DM/100398**
Int. Reg. Date: **Mar. 21, 2018**
Int. Reg. Pub. Date: **Sep. 21, 2018**
(51) **LOC (12) Cl.** **10-02**
(52) **U.S. Cl.**
USPC **D10/32**
CPC **A45C 11/10** (2013.01)
(58) **Field of Classification Search**
USPC D10/30-39, 42, 122-124, 126, 128;
D11/3; D14/344; D99/28, 99; D24/167,
D24/186
CPC A41D 19/0027; A45C 11/10
See application file for complete search history.

(56) **References Cited**
U.S. PATENT DOCUMENTS
D445,343 S * 7/2001 Schneider D10/30
D562,704 S * 2/2008 Lalo D10/32
D563,802 S * 3/2008 Loth D10/39
D565,431 S * 4/2008 Hatt D10/38
D565,987 S * 4/2008 Krieger D10/126
D566,581 S * 4/2008 Giannini D10/32
D568,178 S * 5/2008 Giannini D10/32
D571,230 S * 6/2008 Krieger D10/39
D574,733 S * 8/2008 Blair D10/32
D582,792 S * 12/2008 Lalo D10/38

D586,668 S * 2/2009 Dias D10/38
D589,378 S * 3/2009 Takahashi D10/32
D605,533 S * 12/2009 Schoepfer D10/38
D609,583 S * 2/2010 Lalo D10/32
D609,584 S * 2/2010 Lalo D10/32
D609,587 S * 2/2010 Lalo D10/38
D666,924 S * 9/2012 Ahlstrom D10/32
D666,925 S * 9/2012 Ahlstrom D10/32
D672,664 S * 12/2012 Monachon D10/32
D682,713 S * 5/2013 Vaptzarof D10/39
D720,240 S * 12/2014 Takahashi D10/39
D731,327 S * 6/2015 Schoepfer D10/39
D732,981 S * 6/2015 Waecker D10/38
D740,695 S * 10/2015 Waecker D10/38
D784,829 S * 4/2017 Kita D10/38
D793,871 S * 8/2017 Lasserre D10/30
D817,194 S * 5/2018 Monachon D10/39
D828,185 S * 9/2018 Savolainen D10/38
D836,008 S * 12/2018 Schoepfer D10/39
D848,865 S * 5/2019 Behling D10/32
D850,292 S * 6/2019 Dicks D10/30
D850,295 S * 6/2019 Behling D10/39
D850,936 S * 6/2019 Behling D10/32

* cited by examiner

Primary Examiner — Richard E Chilcot

(57) **CLAIM**

The ornamental design for watch case, as shown and described.

DESCRIPTION

1. Watch case
FIG. 1.1 is a top view of a watch case according to the present invention;
FIG. 1.2 is a bottom view;
FIG. 1.3 is a right side view;
FIG. 1.4 is a left side view;
FIG. 1.5 is a front view;
FIG. 1.6 is a rear view; and,
FIG. 1.7 is a perspective view.

1 Claim, 7 Drawing Sheets

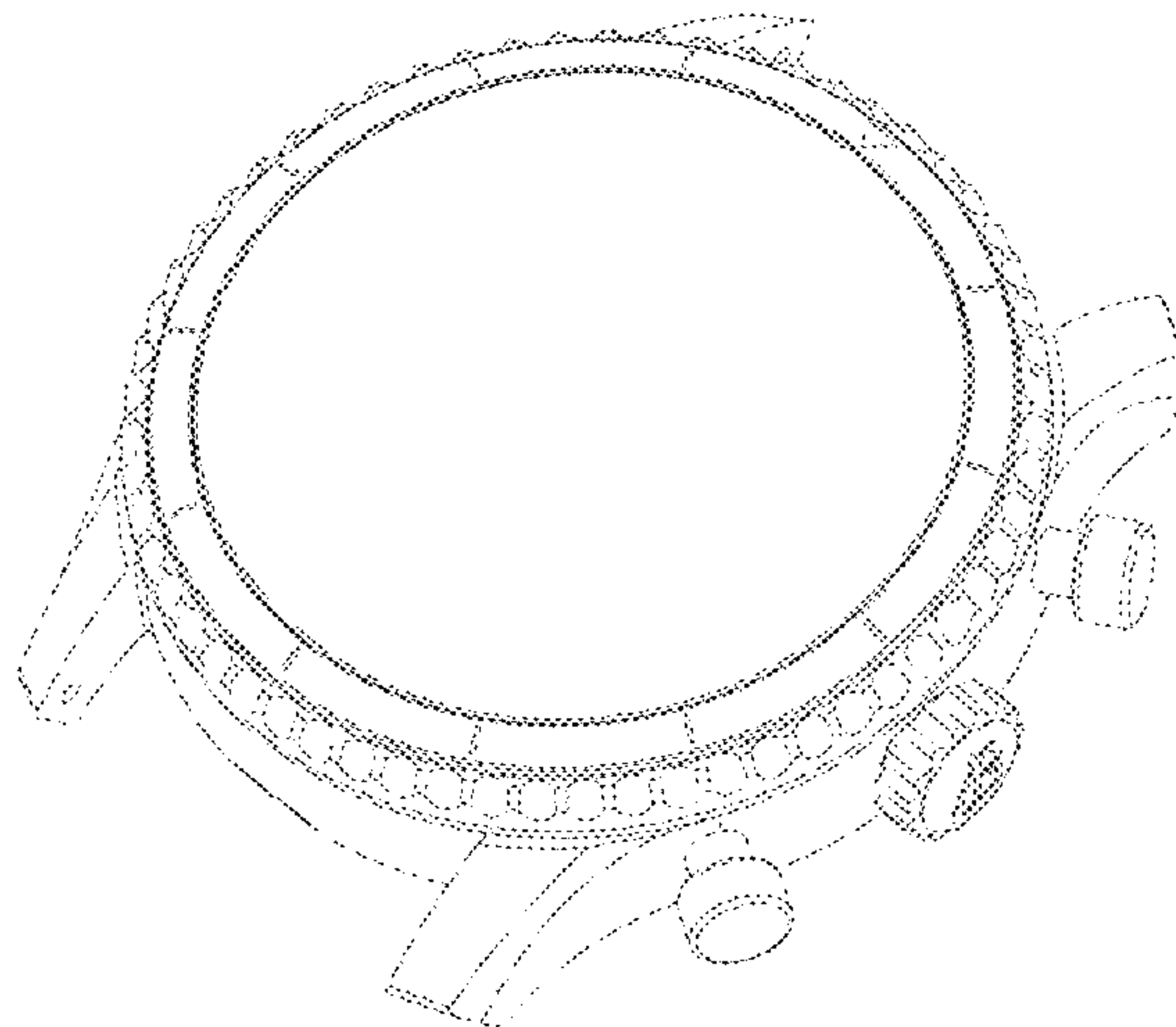

1.1

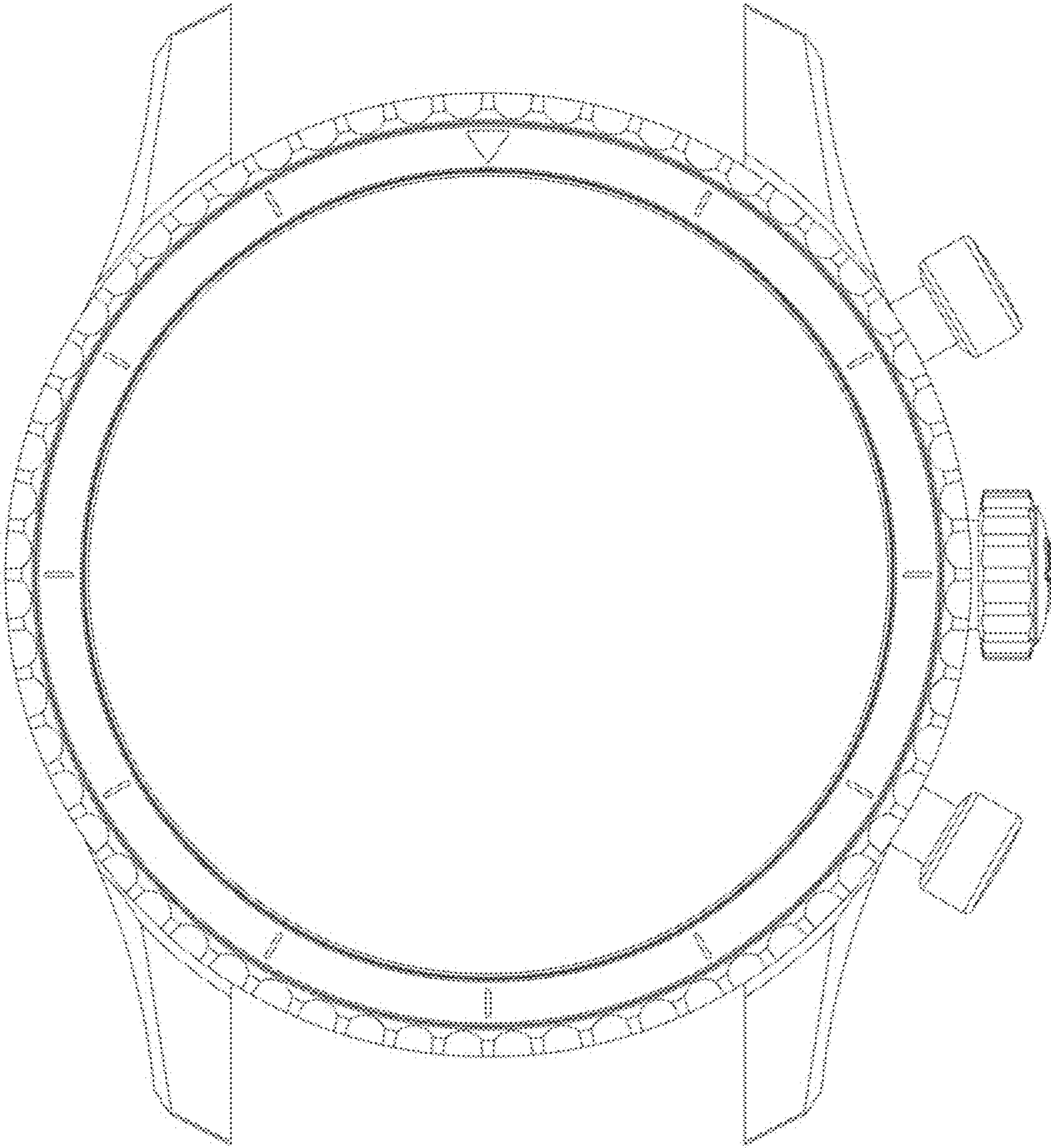

1.2

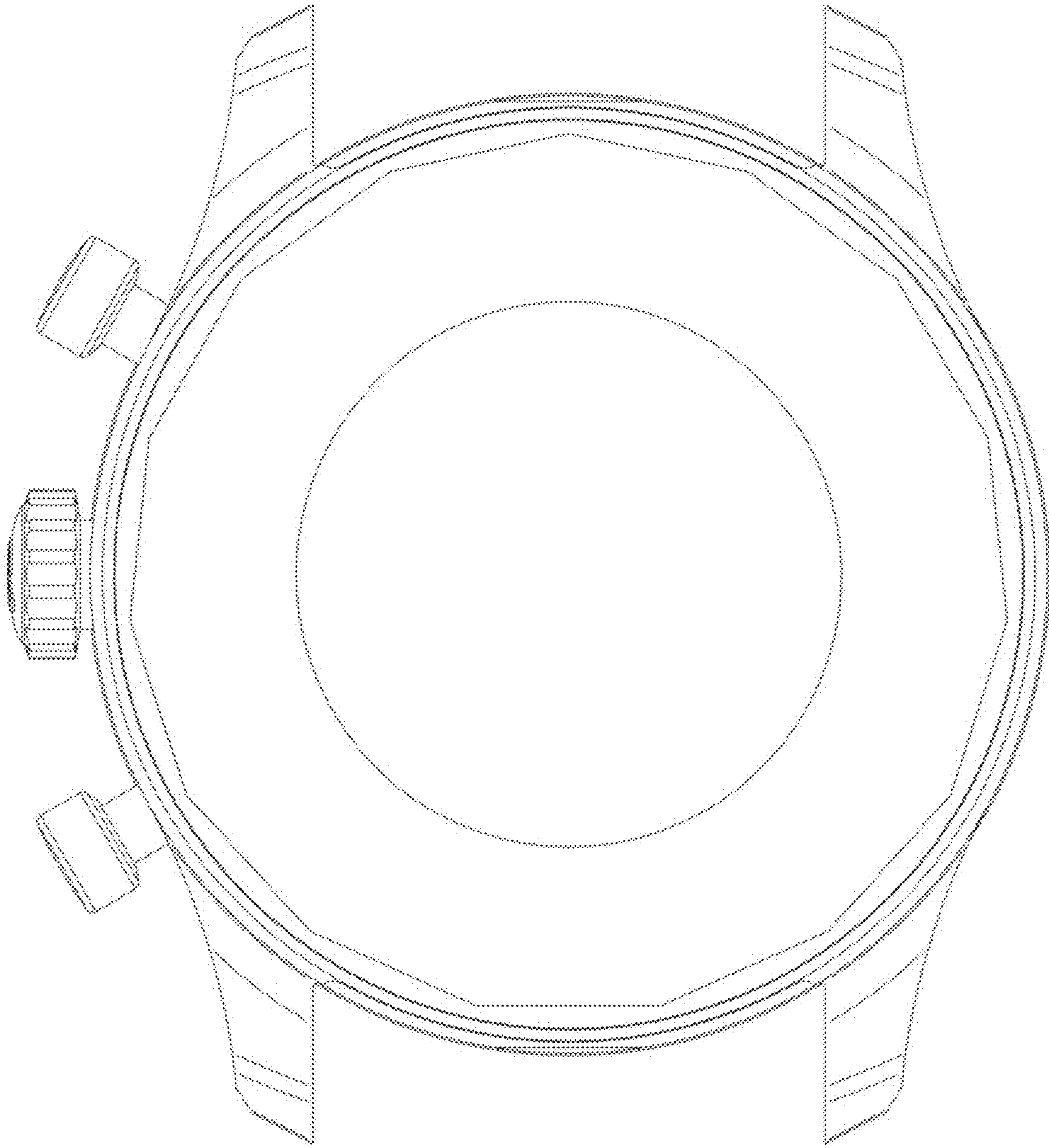

1.3

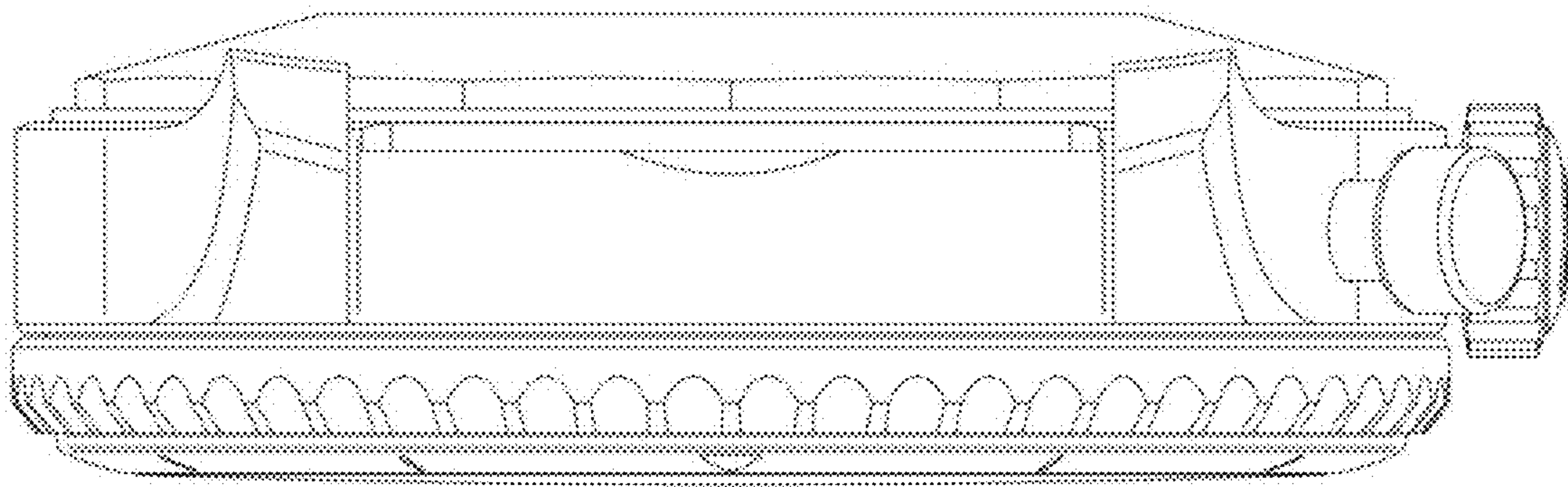

1.4

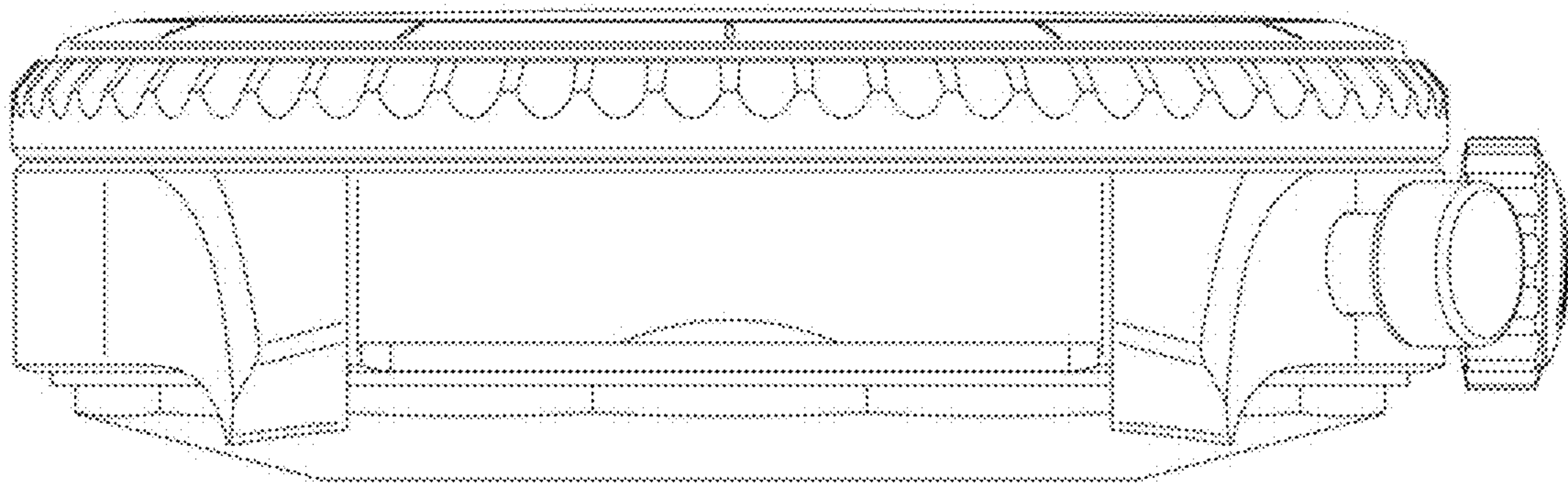

1.5

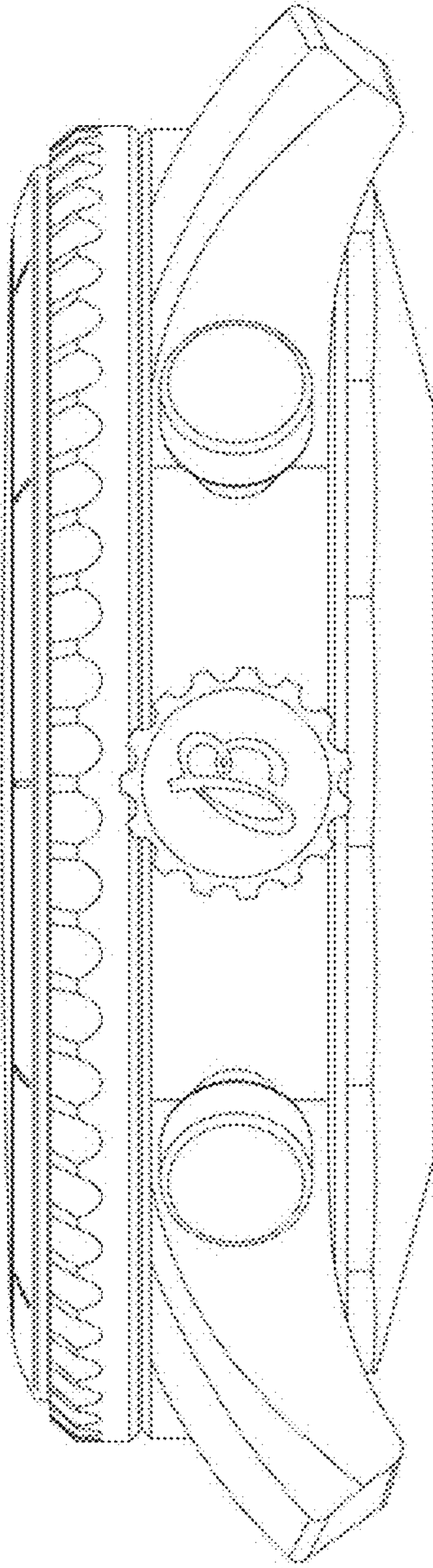

1.6

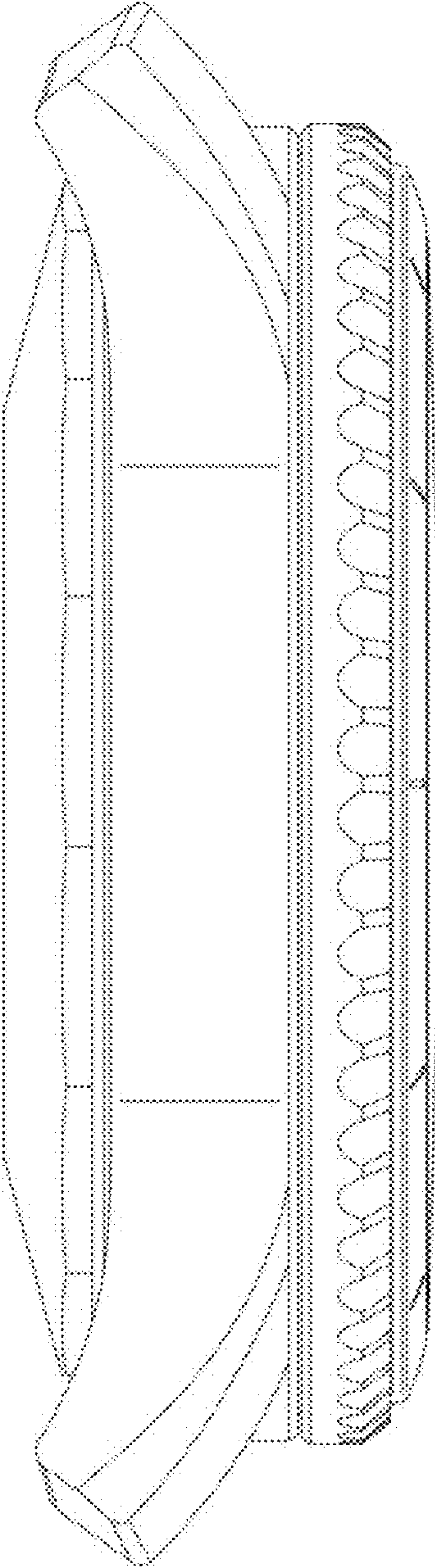

1.7

