

US00D860614S

(12) **United States Design Patent**  
**Bishoff**

(10) **Patent No.:** **US D860,614 S**

(45) **Date of Patent:** **\*\* Sep. 24, 2019**

(54) **OUTSOLE FOR A SHOE**

(71) Applicant: **Target Brands, Inc.**, Minneapolis, MN (US)

(72) Inventor: **Tyler Anthony Bishoff**, Eden Prairie, MN (US)

(73) Assignee: **Target Brands, Inc.**, Minneapolis, MN (US)

(\*\*) Term: **15 Years**

(21) Appl. No.: **29/615,444**

(22) Filed: **Aug. 29, 2017**

(51) **LOC (12) Cl.** ..... **02-04**

(52) **U.S. Cl.**

USPC ..... **D2/959**; D2/951; D2/953; D2/960

(58) **Field of Classification Search**

USPC ..... D2/902, 906, 908, 916, 918, 925, D2/946-962, 977; 36/1, 1.5, 3 B, 22 R, 36/24.5, 25 R, 28, 32 R, 34 R, 59 C, 36/67 A, 101-107, 114-116, 117.3, 117.4, 36/124-136; D12/544

CPC ..... A43B 13/00; A43B 13/02; A43B 13/023; A43B 13/026; A43B 13/04; A43B 13/08; A43B 13/10; A43B 13/12; A43B 13/14; A43B 13/141; A43B 13/143; A43B 13/16; A43B 13/18; A43B 13/181; A43B 13/187; A43B 13/189; A43B 13/20; A43B 13/22; A43B 13/223; A43B 13/24; A43B 13/28;

(Continued)

(56) **References Cited**

U.S. PATENT DOCUMENTS

354,693 A \* 12/1886 Dick ..... A43B 7/081  
36/3 B  
D92,352 S \* 5/1934 Hindley ..... D2/949  
D115,636 S \* 7/1939 Sperry ..... 36/59 C

(Continued)

OTHER PUBLICATIONS

Top Tennis Shoes Featuring a 6-Month Outsole Warranty, TennisExpress.com, Chris Worman, Feb. 19, 2018, [online], [site visited Sep. 27, 2018]. <URL: https://blogs.tennisexpress.com/blogs/top-tennis-shoes-featuring-a-6-month-outsole-warranty/> (Year: 2018).\*

(Continued)

*Primary Examiner* — T Chase Nelson

*Assistant Examiner* — Jonathan J. Han

(74) *Attorney, Agent, or Firm* — Merchant & Gould P.C.

(57) **CLAIM**

The ornamental design for an outsole for a shoe, as shown and described.

**DESCRIPTION**

FIG. 1 is a bottom, perspective view of an outsole for a shoe showing an embodiment of a new design; FIG. 2 is a bottom view of the outsole for a shoe of FIG. 1; FIG. 3 is an enlarged bottom view of the area of the outsole for a shoe labeled 3 in FIG. 2; FIG. 4 is a front view of the outsole for a shoe of FIG. 1; FIG. 5 is a rear view of the outsole for a shoe of FIG. 1; FIG. 6 is a right side view of the outsole for a shoe of FIG. 1; FIG. 7 is a left side view of the outsole for a shoe of FIG. 1; and, FIG. 8 is a top view of the outsole for a shoe of FIG. 1. The broken lines depict unclaimed subject matter and form no part of the claimed design. The dot-long dash broken lines indicate the unclaimed boundaries of the claimed design.

The embodiment of an outsole for a shoe described in FIGS. 1-8 depict an outsole for a right-foot shoe. Further embodiments of the claimed design include an outsole for a left-foot shoe, views of which are mirror images of the views of the right-foot shoe described in FIGS. 1-8.

**1 Claim, 6 Drawing Sheets**

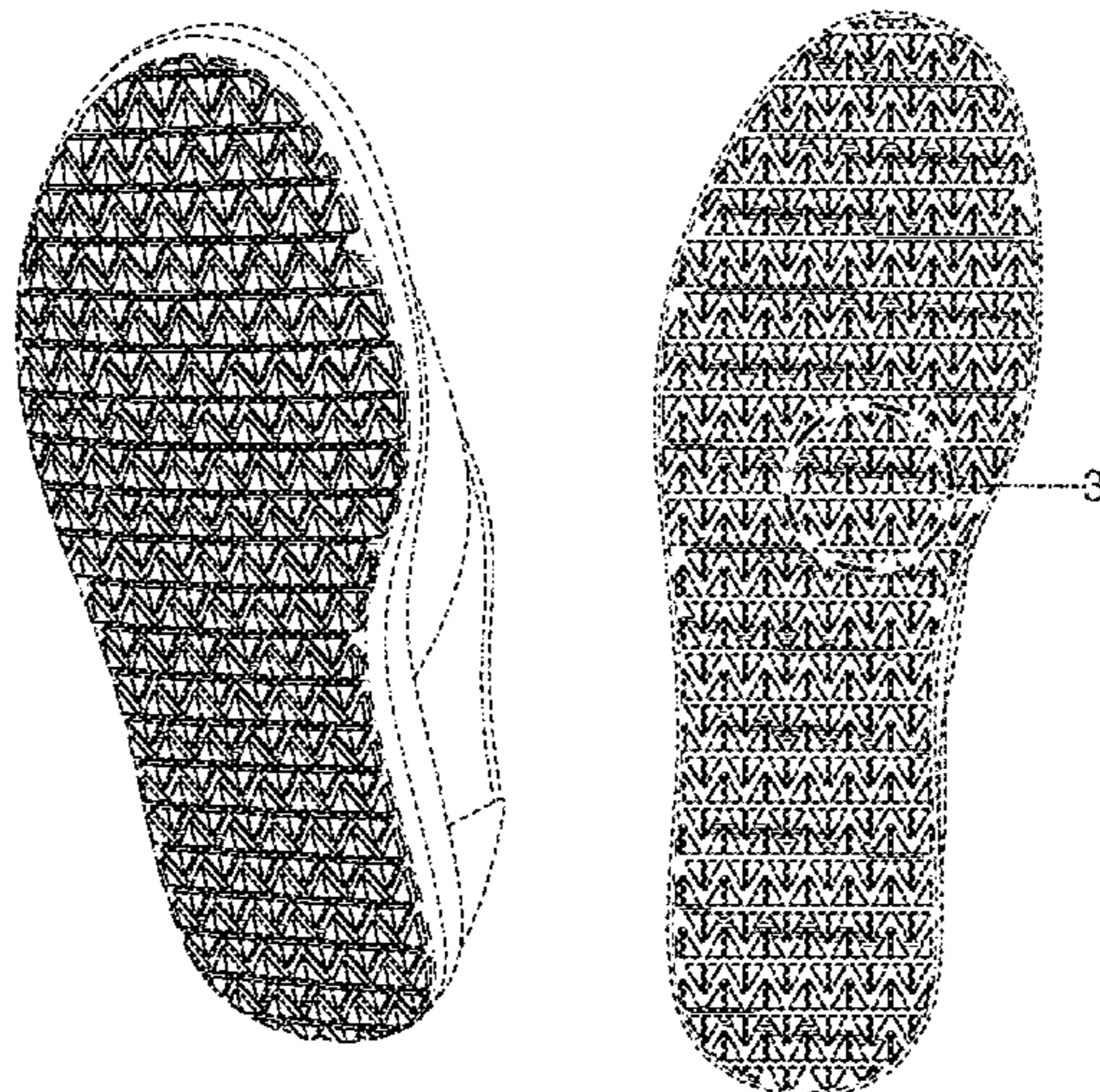

# US D860,614 S

Page 2

- (58) **Field of Classification Search**  
CPC ..... A43B 13/30; A43B 13/32; A43B 13/34;  
A43B 13/36  
See application file for complete search history.

(56) **References Cited**

U.S. PATENT DOCUMENTS

D137,439 S \* 3/1944 Incardona ..... 36/31  
D204,186 S \* 3/1966 Mattos ..... 36/59 C  
D287,784 S \* 1/1987 Tong ..... 36/32 R  
D306,651 S \* 3/1990 Chang ..... D2/961  
D318,169 S \* 7/1991 Austin ..... D2/954  
D319,341 S \* 8/1991 Shrive ..... D2/959  
D415,609 S \* 10/1999 Hlavacs ..... D2/951  
D457,293 S 5/2002 Maurer  
D463,901 S \* 10/2002 Adams ..... D2/951  
D483,934 S 12/2003 Adams  
D488,916 S 4/2004 McClaskie  
D506,055 S \* 6/2005 Ringholz ..... D2/947  
D509,650 S 9/2005 Burg  
D527,172 S 8/2006 Burg  
D532,585 S 11/2006 McDonald  
D547,533 S \* 7/2007 McClaskie ..... D2/953  
D555,339 S 11/2007 Chang  
D555,340 S 11/2007 Chang  
D563,087 S \* 3/2008 Nakano ..... D2/953  
D566,941 S 4/2008 Chang  
D569,088 S 5/2008 Poetsch  
D573,335 S 7/2008 Jensen  
D575,039 S 8/2008 Amado  
D577,183 S 9/2008 Link  
D577,883 S 10/2008 Link  
D586,544 S \* 2/2009 Fuerst ..... D2/951  
D625,500 S \* 10/2010 Dekovic ..... D2/951  
D638,616 S \* 5/2011 Gibson ..... D2/951  
D650,159 S 12/2011 Avar  
D654,259 S 2/2012 Hatfield  
D676,224 S \* 2/2013 Marshall ..... D2/951  
D677,454 S 3/2013 Pizzuta  
D680,725 S 4/2013 Avar  
D683,118 S 5/2013 Pauk  
D684,347 S 6/2013 Chang  
D686,406 S 7/2013 Spring  
D690,920 S 10/2013 Petrie  
D707,935 S 7/2014 Williams, Jr.

D711,085 S 8/2014 de Costa Pereira Machado  
D713,629 S 9/2014 Petrie  
D719,336 S \* 12/2014 Berend ..... D2/951  
D723,777 S 3/2015 Cin  
D725,358 S 3/2015 Francis  
D726,399 S 4/2015 Shen  
D734,603 S 7/2015 Francis  
D737,558 S 9/2015 Bizzo  
D757,412 S \* 5/2016 Haddock ..... D2/951  
D769,596 S 10/2016 Hardman  
D773,796 S \* 12/2016 Hobgood ..... D2/959  
D775,801 S 1/2017 Kirschner  
D778,562 S 2/2017 Williams, Jr.  
D778,563 S 2/2017 Kanata  
D780,420 S 3/2017 Williams, Jr.  
D783,967 S 4/2017 O'Connor  
D783,968 S 4/2017 O'Connor  
D783,970 S 4/2017 Kanata  
D783,971 S 4/2017 Williams, Jr.  
D783,973 S \* 4/2017 Anceresi ..... D2/951  
D788,425 S \* 6/2017 Anceresi ..... D2/951  
D792,689 S \* 7/2017 Mokos ..... D2/951  
D794,931 S \* 8/2017 Anceresi ..... D2/951  
D794,932 S \* 8/2017 Parrett ..... D2/951  
D799,803 S \* 10/2017 Nethongkome ..... D2/953  
D801,657 S \* 11/2017 Petrie ..... D2/959  
D806,372 S \* 1/2018 Boudreau ..... D2/957  
D808,624 S \* 1/2018 He ..... D2/957  
D809,758 S \* 2/2018 Tæstensen ..... D2/951  
D819,305 S \* 6/2018 Lee ..... D2/910

OTHER PUBLICATIONS

How to choose your Padel shoes? PopPadel.com, Posted on Oct. 7, 2015, [online], [site visited Sep. 27, 2018]. <URL: <https://poppadel.wordpress.com/2015/10/07/how-to-choose-your-padel-shoes-2/>> (Year: 2015).\*

Nike is Bringing Back a Forgotten Piece of Sneaker History, SoleCollector.com, by Brendan Dunne, Sep 6, 2015, [online], [site visited Sep. 27, 2018]. <URL: <https://solecollector.com/news/2015/09/nike-cortez-history-72-nikelab>> (Year: 2015).\*

4mm and 6mm Outsoles, XeroShoes.co.uk, [online], [site visited Sep. 27, 2018]. <URL: <https://xeroshoes.co.uk/Outsoles>> (Year: 2018).\*

\* cited by examiner



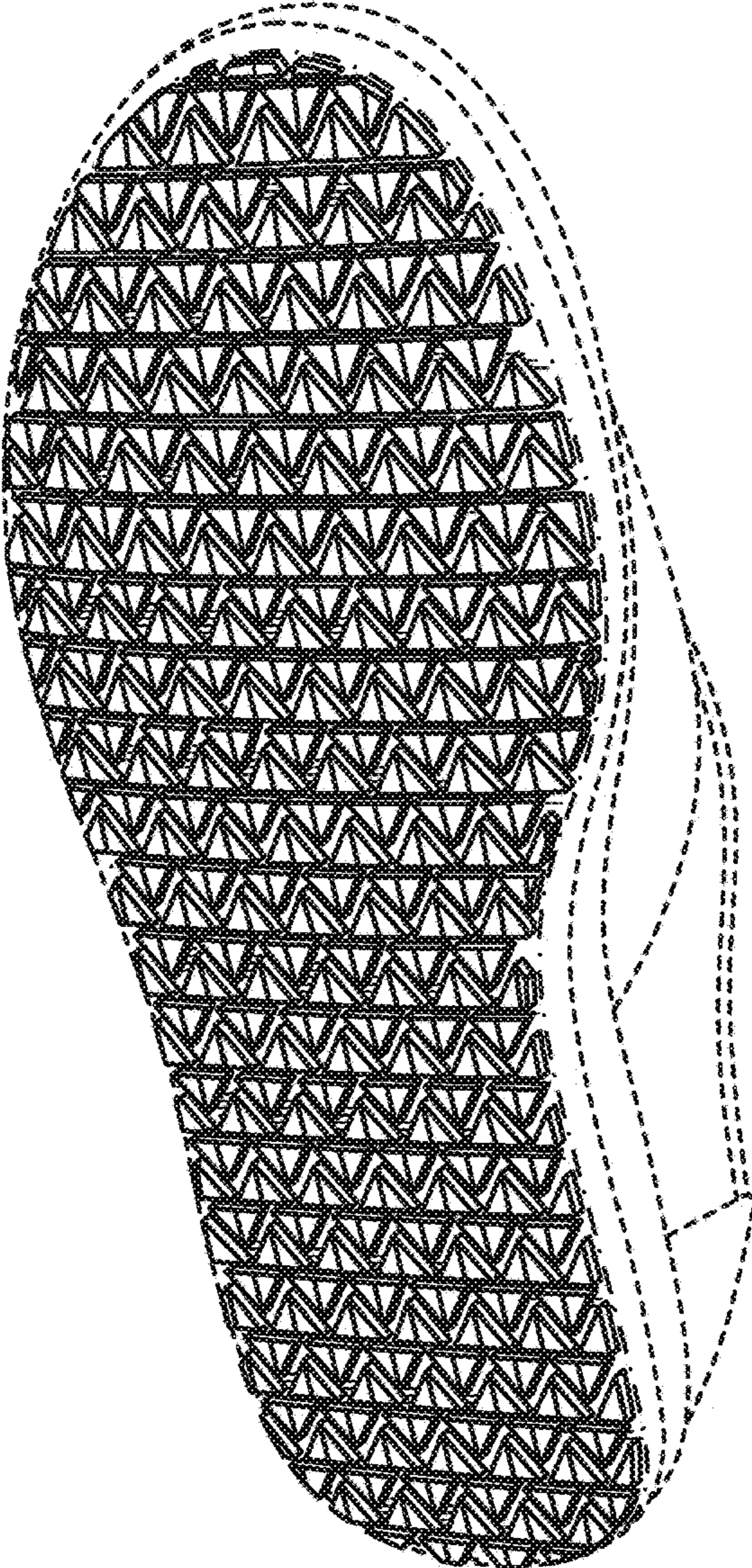

Fig. 1

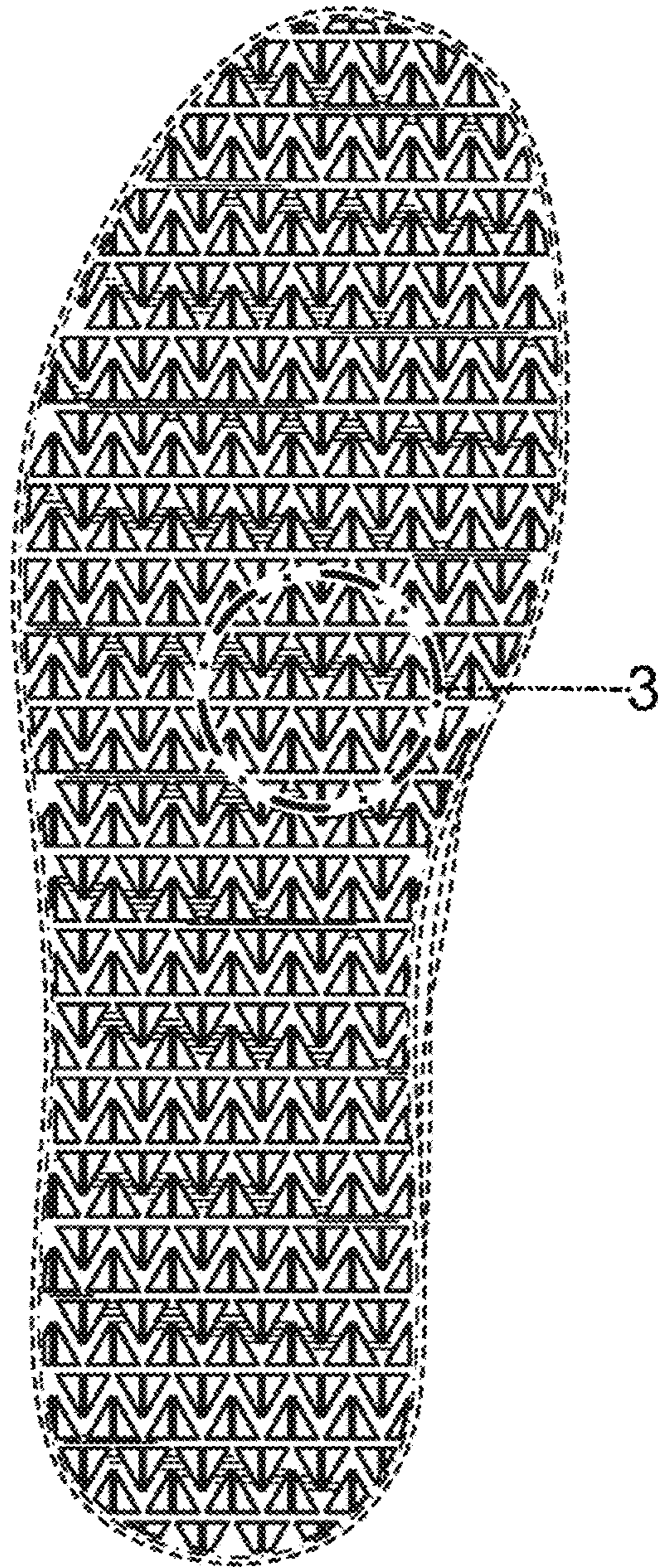

Fig. 2



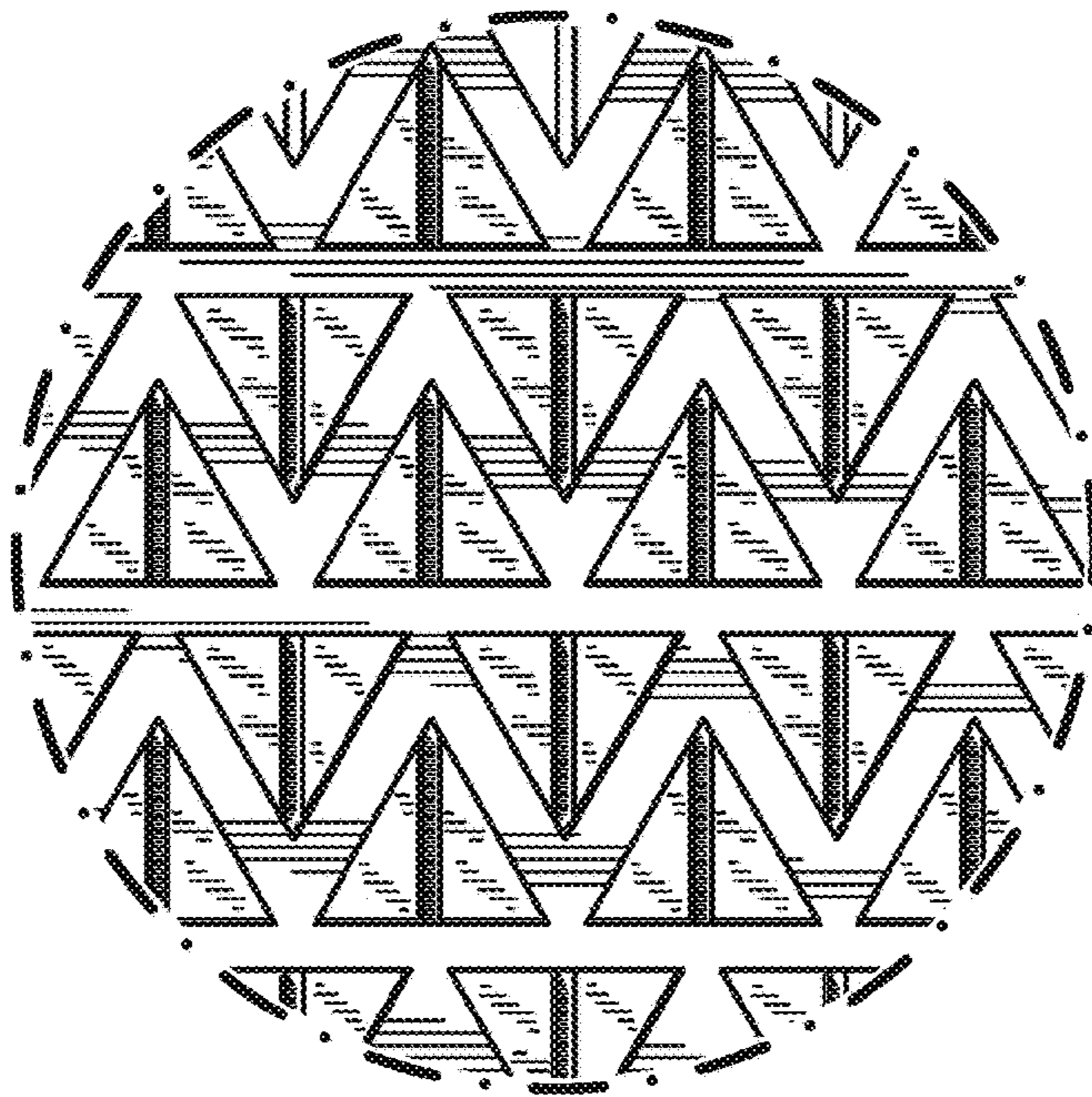

Fig. 3

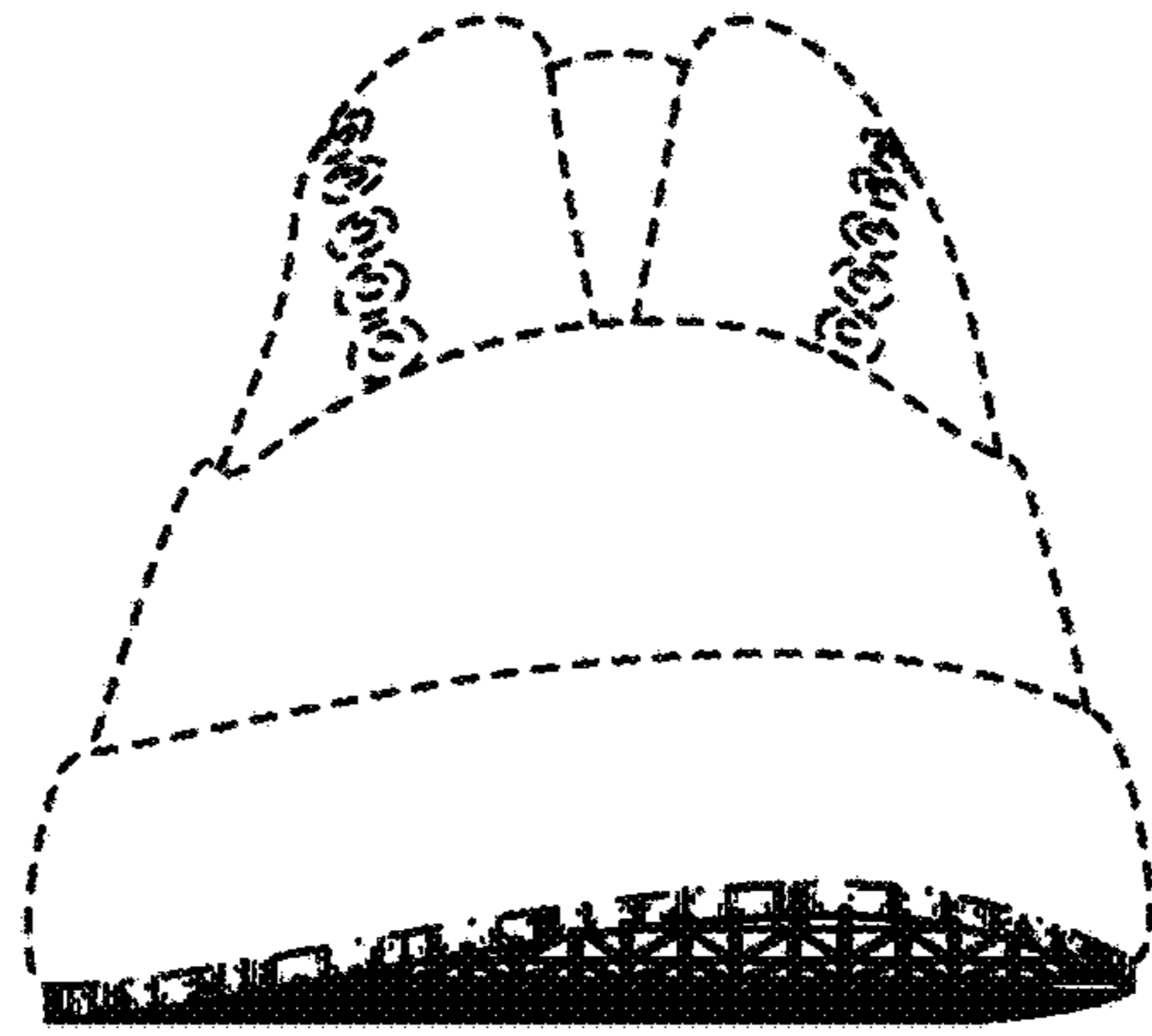

Fig. 4

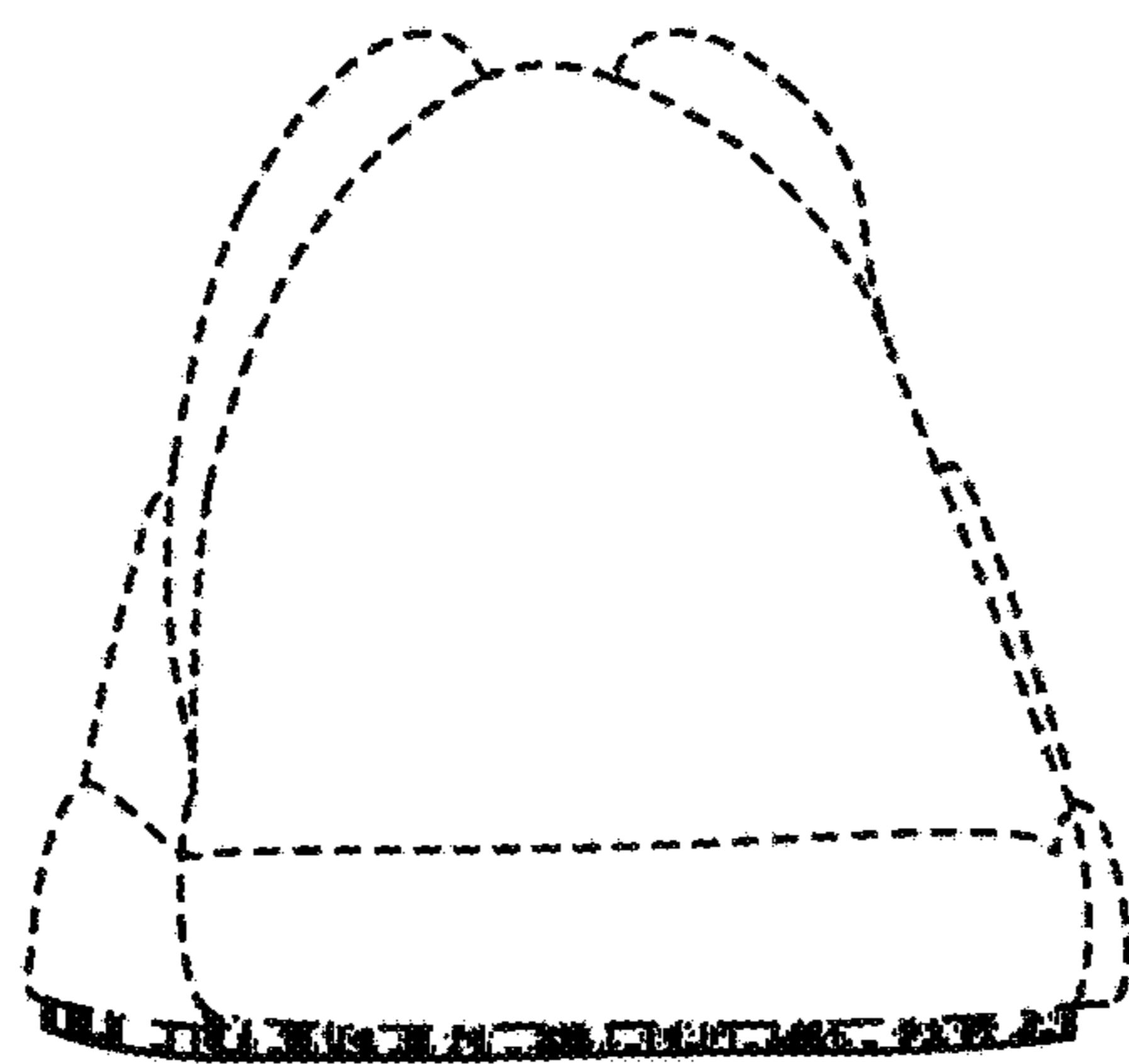

Fig. 5

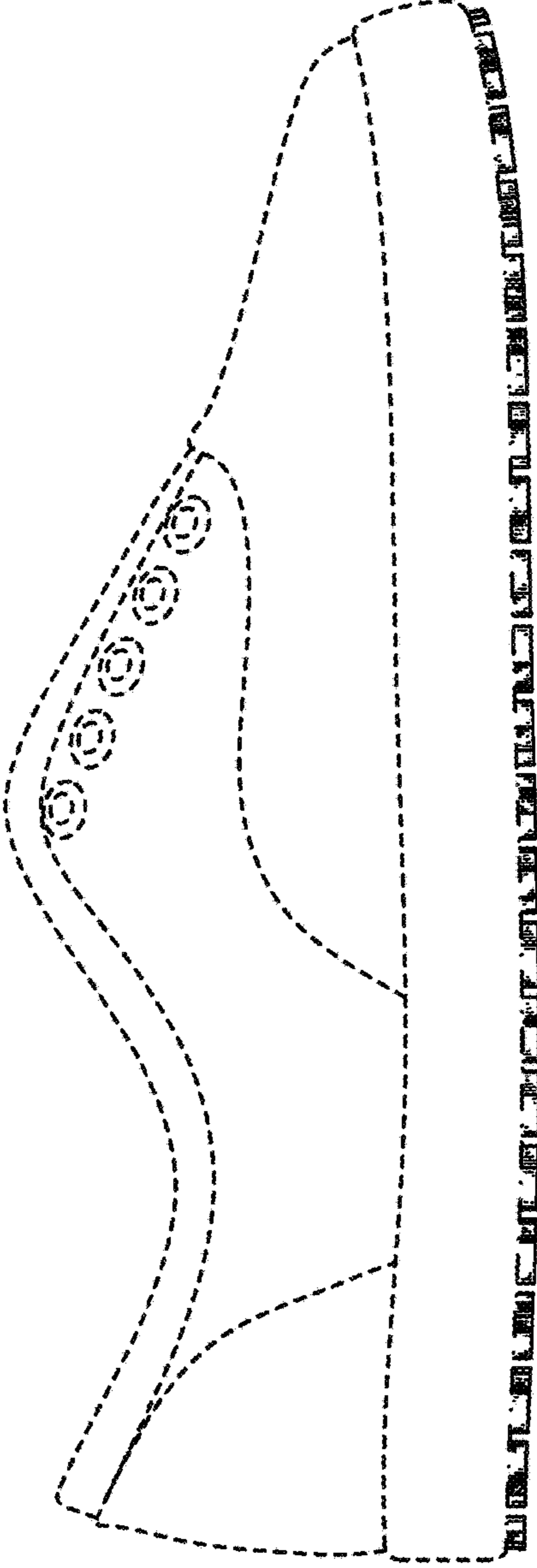

Fig. 6

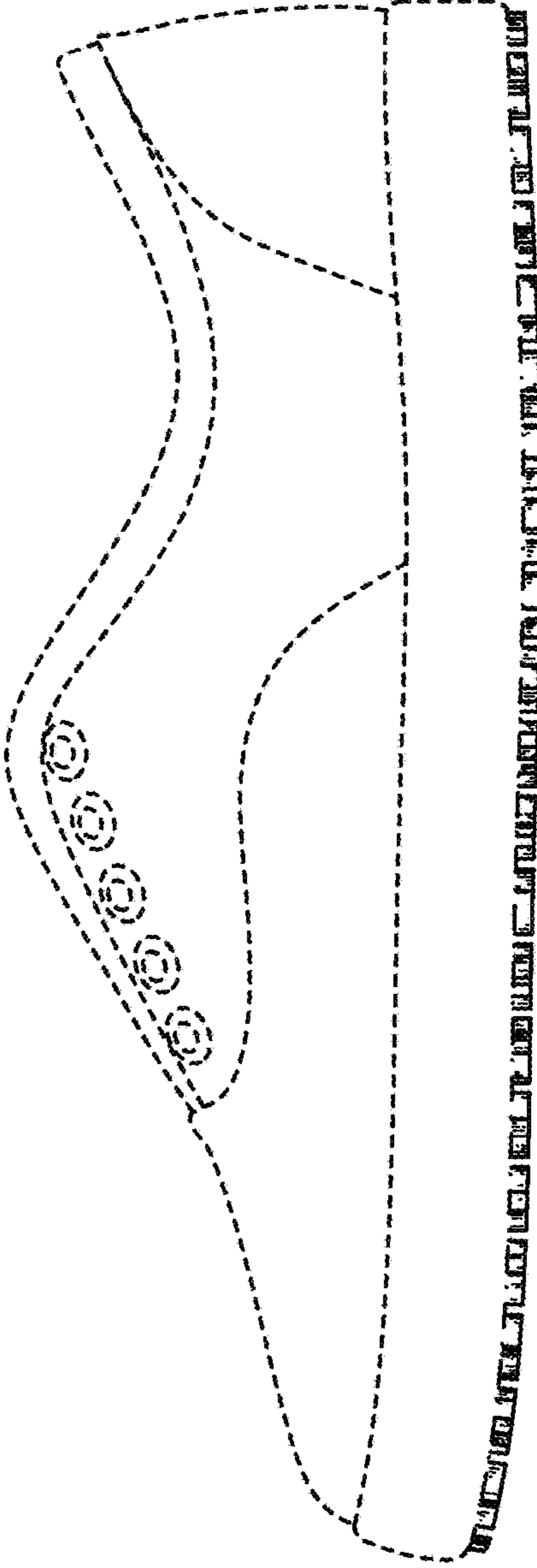

Fig. 7

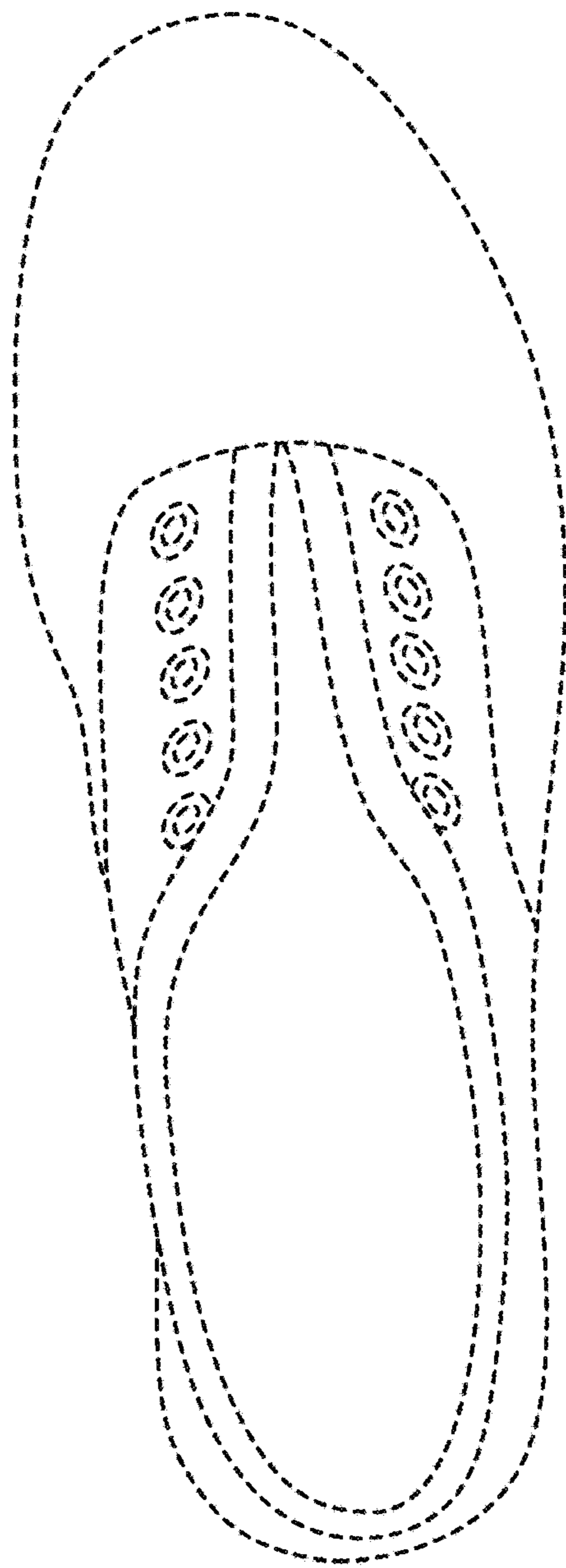

Fig. 8