



US00D860587S

(12) **United States Design Patent** (10) **Patent No.:** **US D860,587 S**
Anayiotos (45) **Date of Patent:** **** Sep. 24, 2019**

(54) **GARMENT**

- (71) Applicant: **NIKE, Inc.**, Beaverton, OR (US)
- (72) Inventor: **Melanie Anayiotos**, Portland, OR (US)
- (73) Assignee: **NIKE, Inc.**, Beaverton, OR (US)
- (**) Term: **15 Years**
- (21) Appl. No.: **29/640,443**
- (22) Filed: **Mar. 14, 2018**

Related U.S. Application Data

- (63) Continuation of application No. 29/623,582, filed on Oct. 25, 2017.
- (51) **LOC (12) Cl.** **02-02**
- (52) **U.S. Cl.**
USPC **D2/731**
- (58) **Field of Classification Search**
USPC D2/828, 839, 731, 742, 750, 724, 728, D2/840, 847, 999, 771, 782, 791, 829, D2/831, 857, 712-717, 729, 733, 740, D2/743, 745, 751, 841-845, 849; D5/53, D5/55, 59, 61; D29/101.3; 2/77, 84-86, 2/93, 108, 115, 69, 69.5, 71, 75, 80, 83, 2/105, 106, 113, 114; D3/285
CPC .. A41B 9/08; A41B 9/06; A41B 11/14; A41B 13/08; A41B 1/04; A41B 1/00; A41B 1/06; A41B 9/00; A41B 9/005; A41B 9/00799; A41B 1/10; A41B 1/08; A41D 13/1236; A41D 2300/30; A41D 13/0015; A41D 1/06; A63B 69/02

See application file for complete search history.

(56) **References Cited**

U.S. PATENT DOCUMENTS

D723,768 S *	3/2015	Khaitan	D2/713
D796,782 S *	9/2017	Mozafari	D2/731
D801,635 S *	11/2017	Kositchiranant	D2/731
D819,302 S *	6/2018	Anderson	D2/858
D827,984 S *	9/2018	Van Sisseren	D2/828

* cited by examiner

Primary Examiner — Wan Laymon

Assistant Examiner — Mark Booker

(74) *Attorney, Agent, or Firm* — Shook, Hardy & Bacon L.L.P.

(57) **CLAIM**

The ornamental design for a garment, as shown and described.

DESCRIPTION

FIG. 1 is a front perspective view of a garment showing my design;

FIG. 2 is a front view thereof;

FIG. 3 is a rear view thereof;

FIG. 4 is a first side view thereof; and,

FIG. 5 is a top view thereof.

The dash-dot-dash broken lines immediately adjacent the shaded area represents boundaries to the claimed design and forms no part of the claimed design.

The even dash broken lines shown in the figures represent portions of the garment that form no part of the claimed design.

The contrast in shading on the circular element, which is positioned part-way up the forearm of the sleeve, represents a contrast in appearance only and does not represent any particular color, material, texture, or finish.

1 Claim, 5 Drawing Sheets

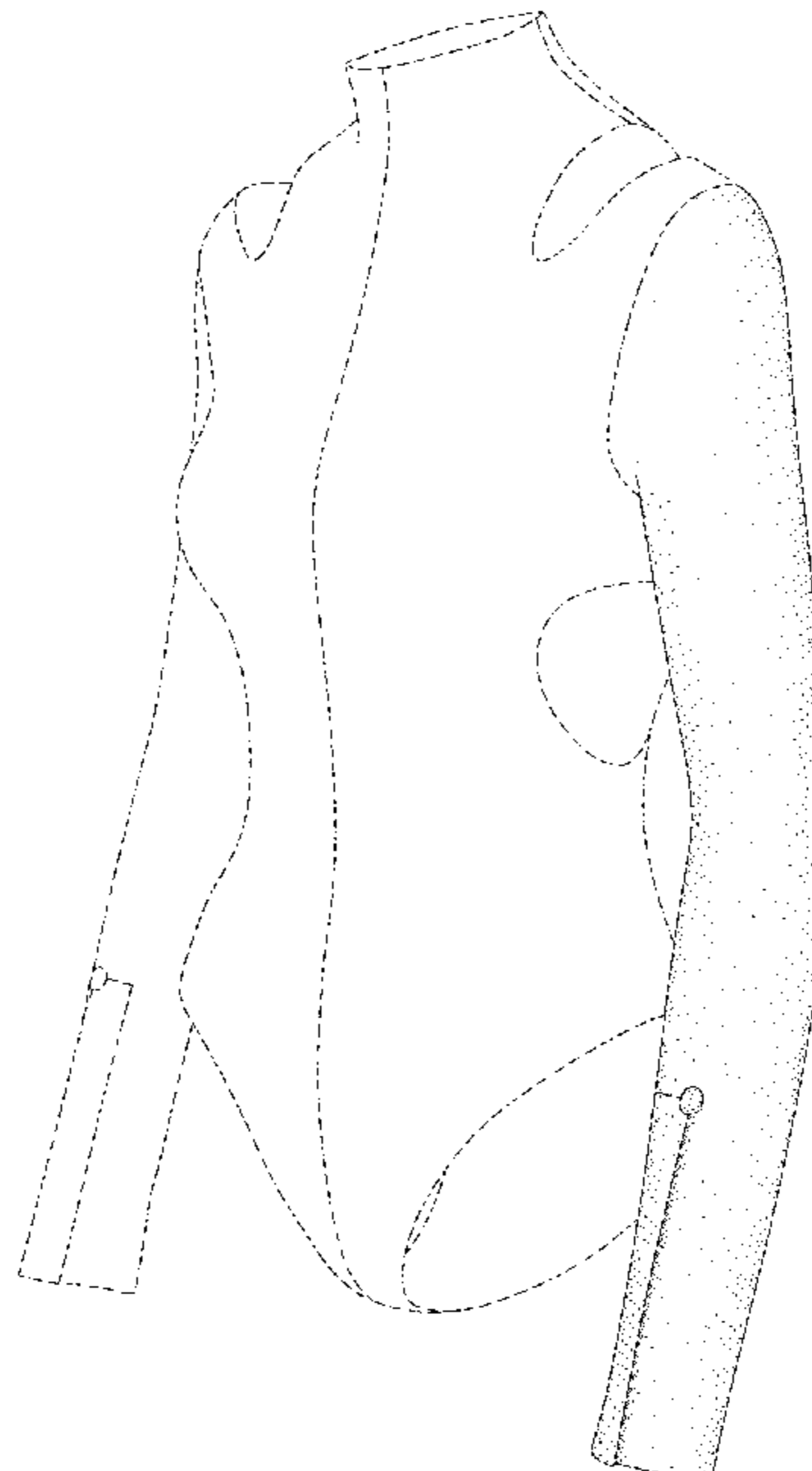

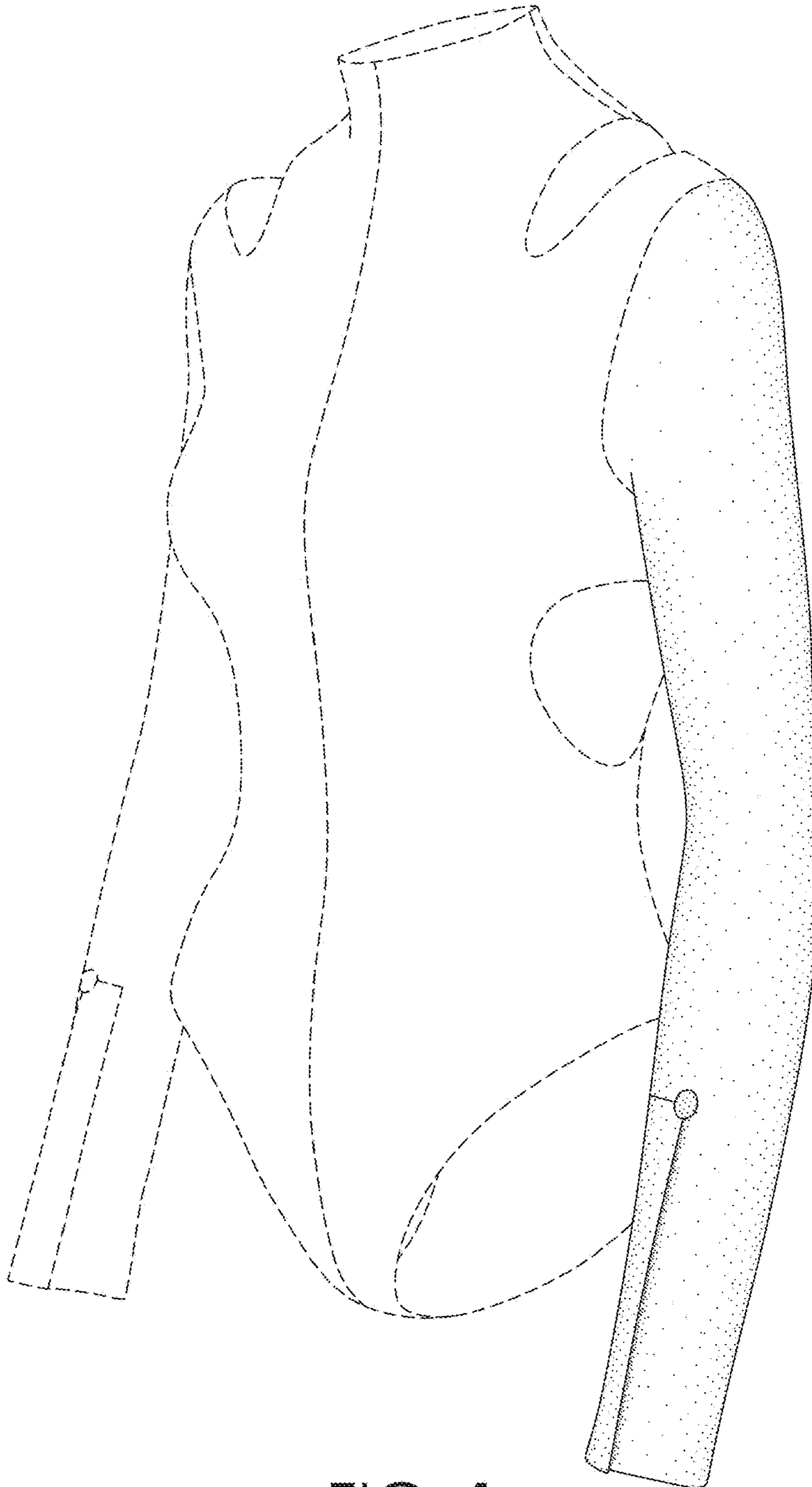

FIG. 1

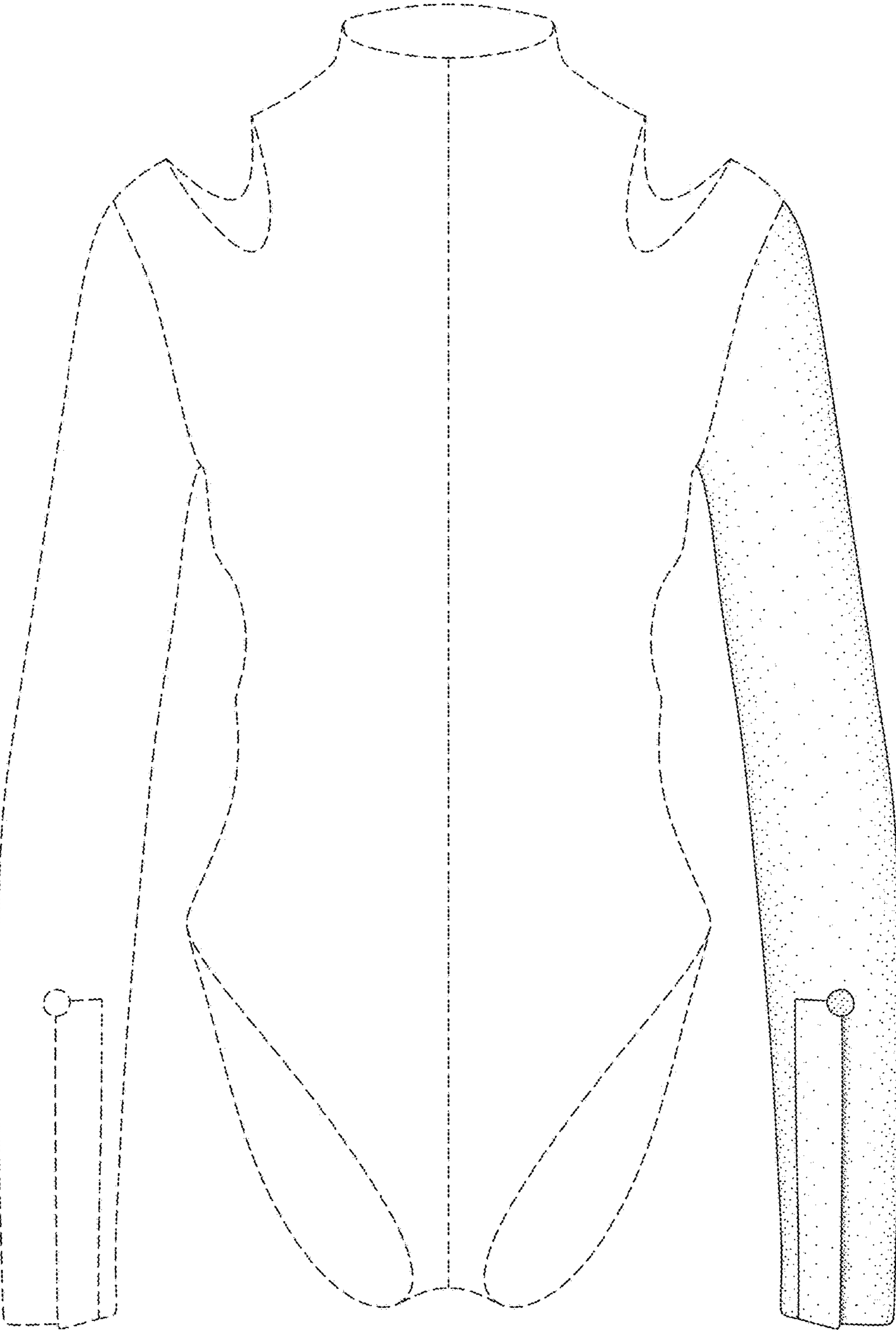

FIG. 2

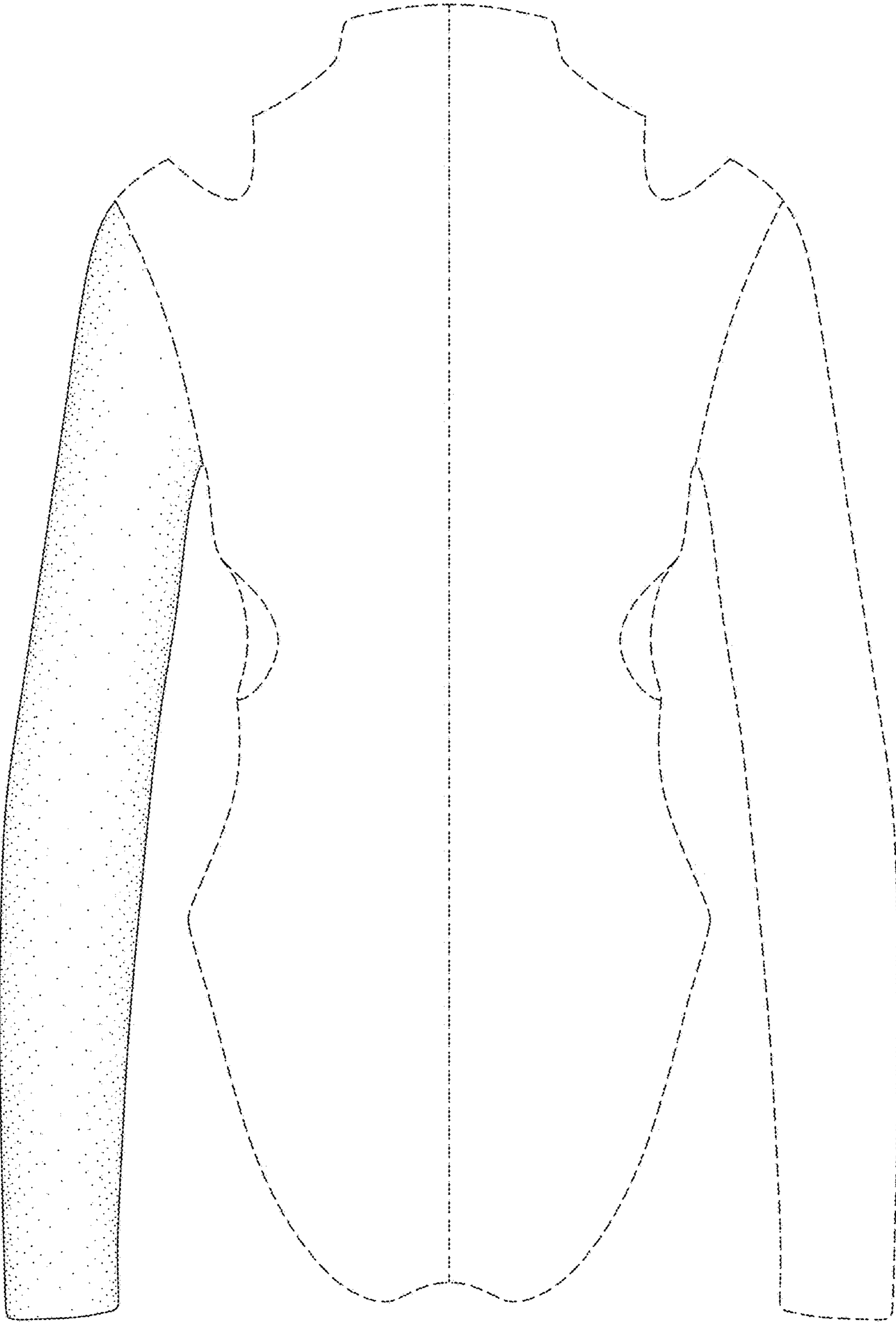

FIG. 3

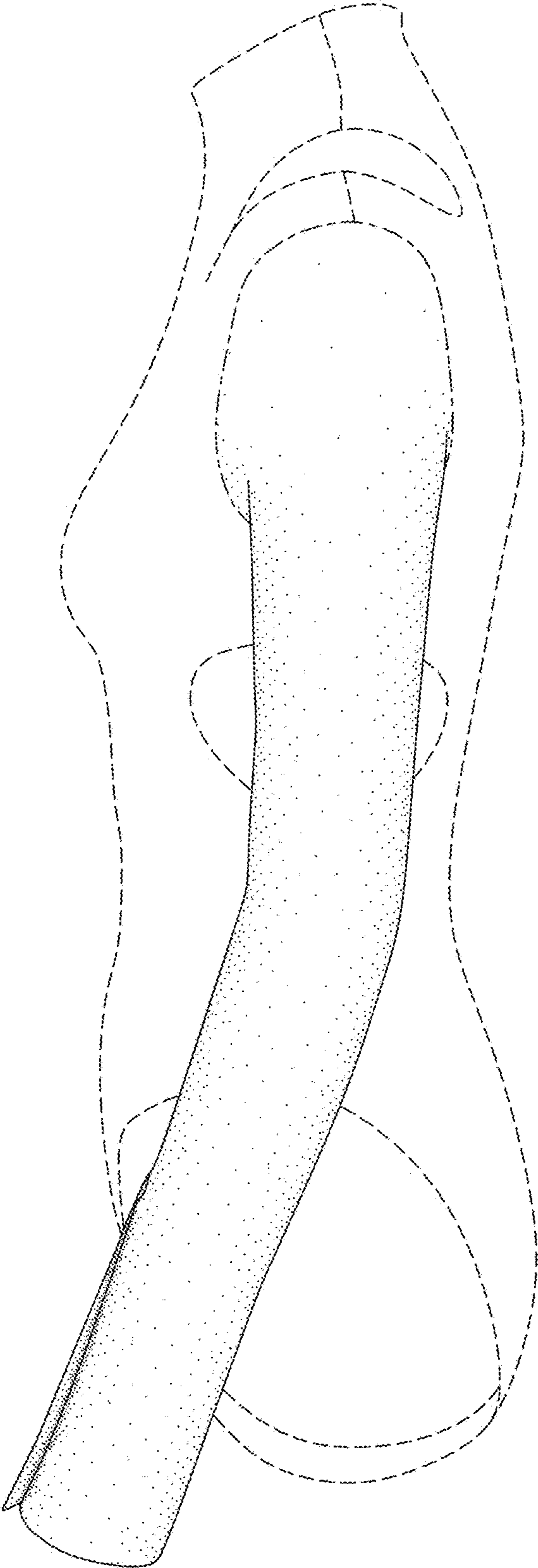

FIG. 4

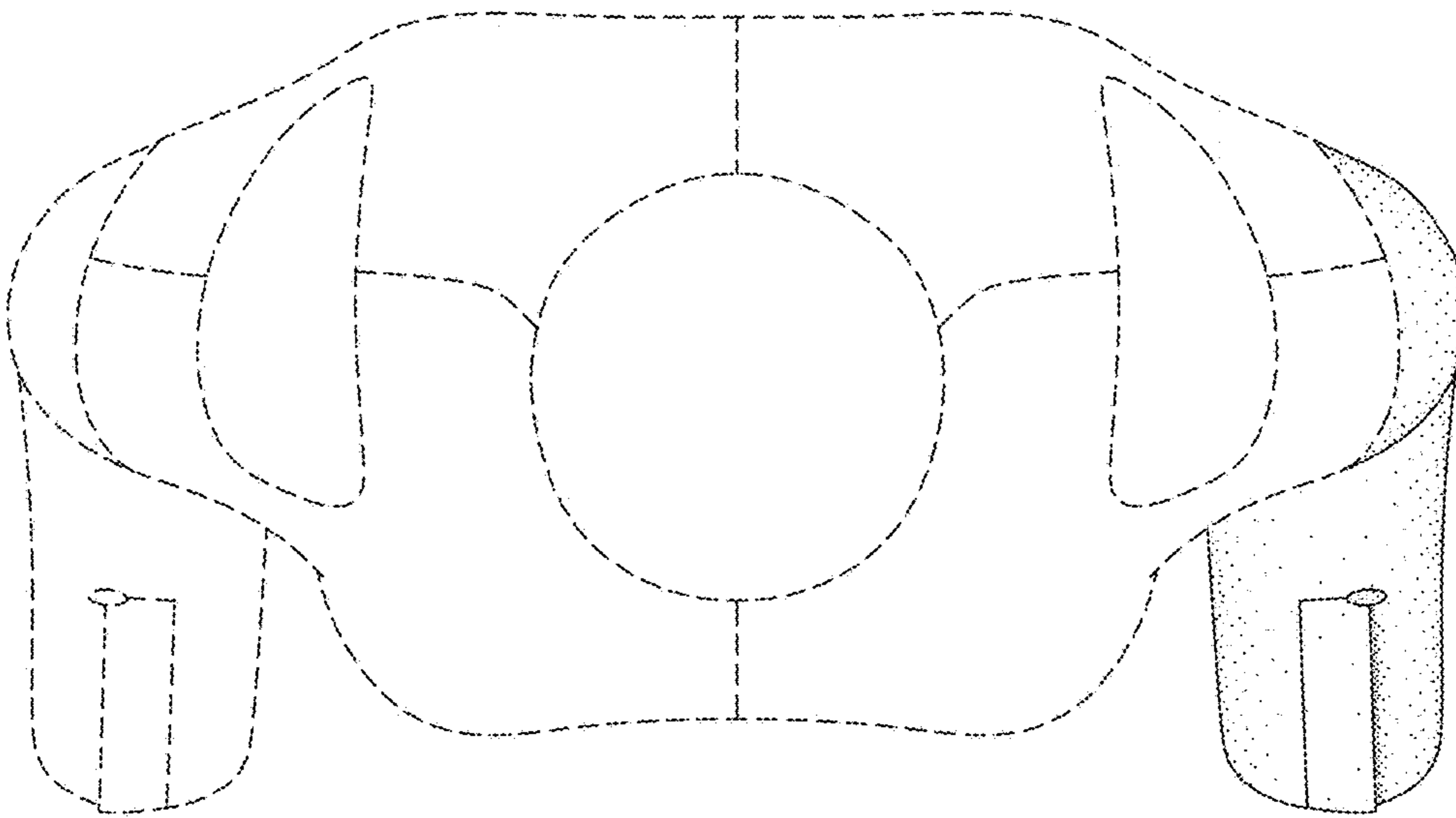

FIG. 5