

US00D860403S

(12) **United States Design Patent** (10) **Patent No.:** **US D860,403 S**  
**Park** (45) **Date of Patent:** **\*\* Sep. 17, 2019**

(54) **FAUCET HANDLE**  
(71) Applicant: **DELTA FAUCET COMPANY,**  
Indianapolis, IN (US)  
(72) Inventor: **Maris Park,** McCordsville, IN (US)  
(73) Assignee: **DELTA FAUCET COMPANY,**  
Indianapolis, IN (US)  
(\*\*) Term: **15 Years**  
(21) Appl. No.: **29/642,331**  
(22) Filed: **Mar. 29, 2018**  
(51) **LOC (12) Cl.** ..... **23-01**  
(52) **U.S. Cl.**  
USPC ..... **D23/252**  
(58) **Field of Classification Search**  
USPC ..... D23/238-243, 249, 250, 252, 254, 255,  
D23/257, 245; D8/300, 307, 308;  
D7/394, 622, 395, 545  
CPC ..... Y10T 137/9464  
See application file for complete search history.

D674,055 S \* 1/2013 Lord ..... D23/252  
D718,421 S \* 11/2014 Smith ..... D23/252  
D818,087 S \* 5/2018 Seum ..... D23/254  
D833,580 S \* 11/2018 Niu ..... D23/252  
2004/0050434 A1\* 3/2004 Chen ..... E03C 1/0404  
137/801  
2006/0118188 A1\* 6/2006 Hsu ..... E03C 1/04  
137/801

\* cited by examiner  
*Primary Examiner* — Sheryl Lane  
*Assistant Examiner* — Samantha N Wood  
(74) *Attorney, Agent, or Firm* — Edgar A. Zarins; Nirav  
D. Parikh

(56) **References Cited**  
U.S. PATENT DOCUMENTS  
D472,614 S \* 4/2003 Marshall ..... D23/254  
D517,392 S \* 3/2006 Lin ..... D8/107  
D542,384 S \* 5/2007 Starck ..... D23/254  
D627,444 S \* 11/2010 Yokoyama ..... D23/254

(57) **CLAIM**  
The ornamental design for a faucet handle, as shown and  
described.

**DESCRIPTION**  
FIG. 1 is a first perspective view of a faucet handle showing  
my new design;  
FIG. 2 is a second perspective view thereof;  
FIG. 3 is a front elevational view thereof;  
FIG. 4 is a first side view thereof;  
FIG. 5 is a rear view thereof;  
FIG. 6 is a second side view thereof;  
FIG. 7 is a top view thereof; and,  
FIG. 8 is a bottom view thereof.

**1 Claim, 4 Drawing Sheets**

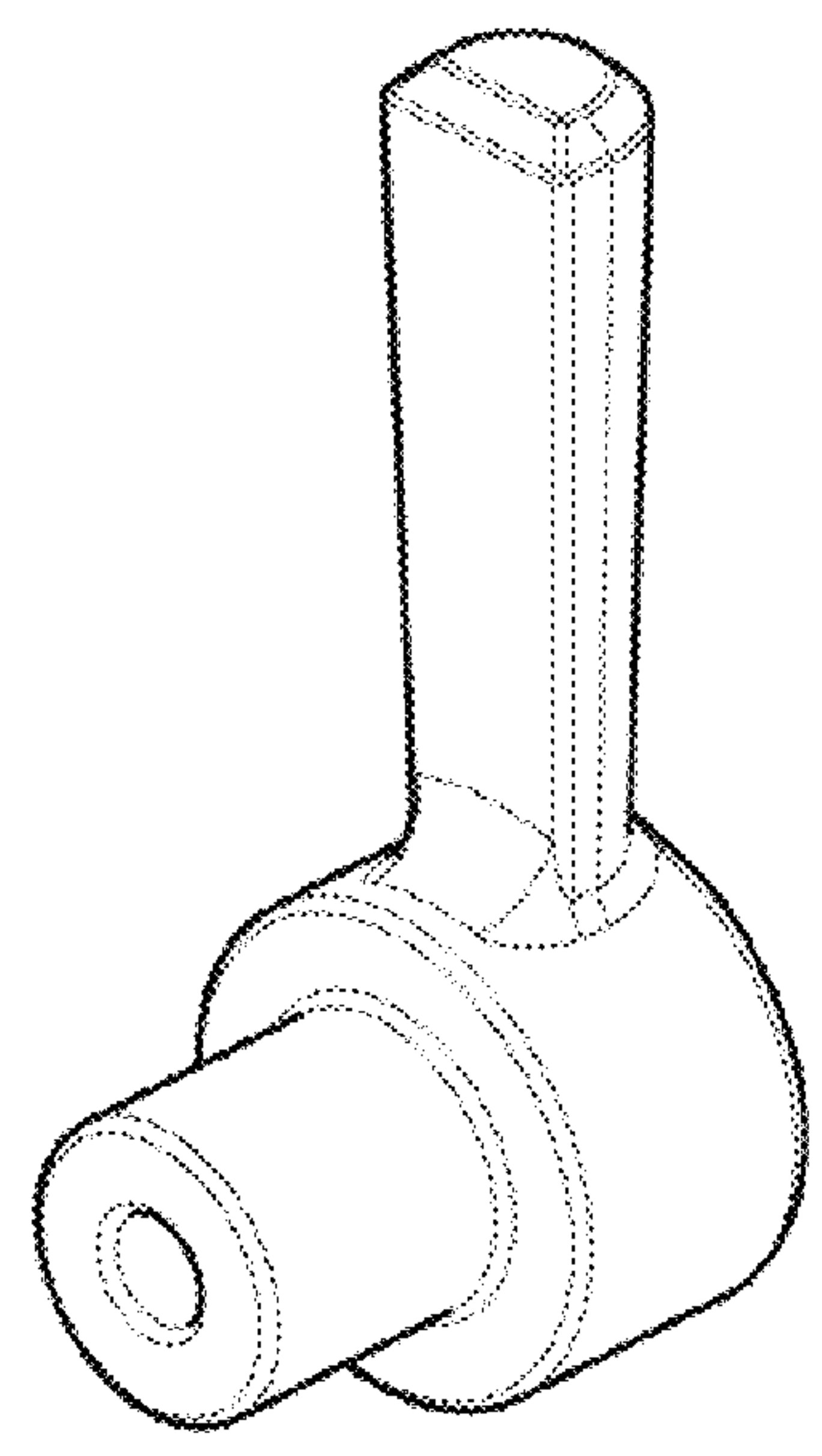

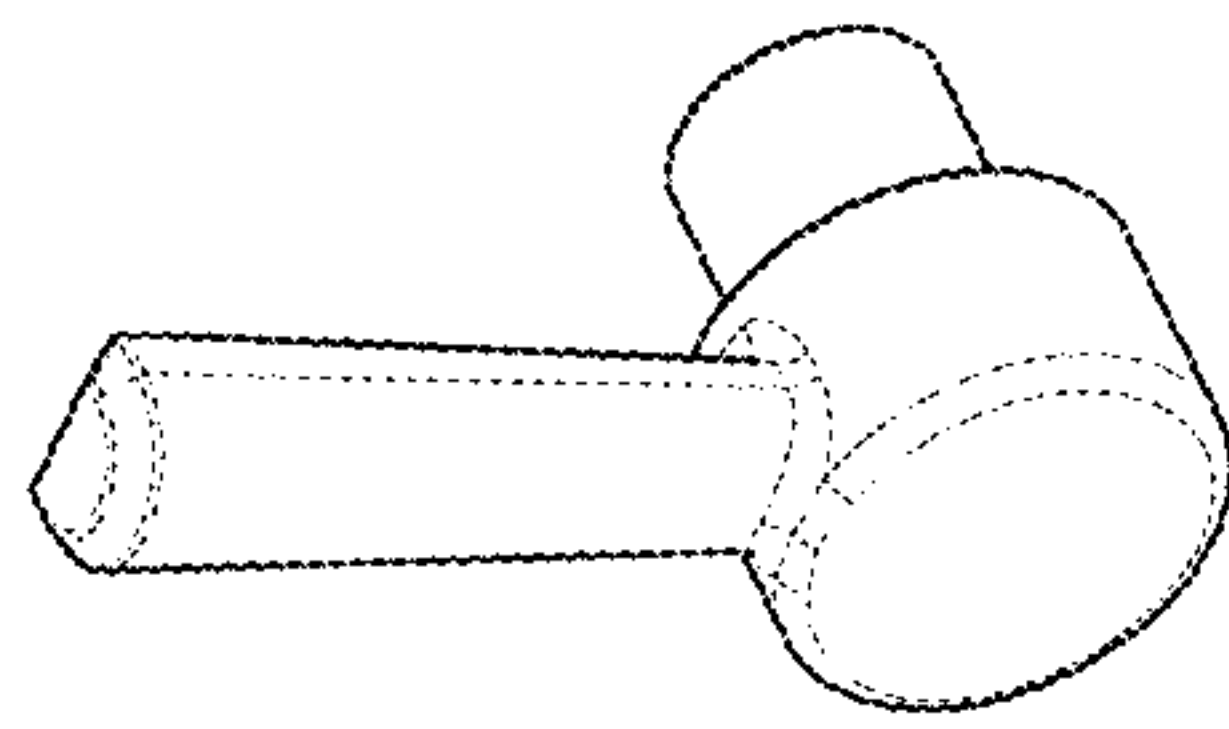

Fig. 2

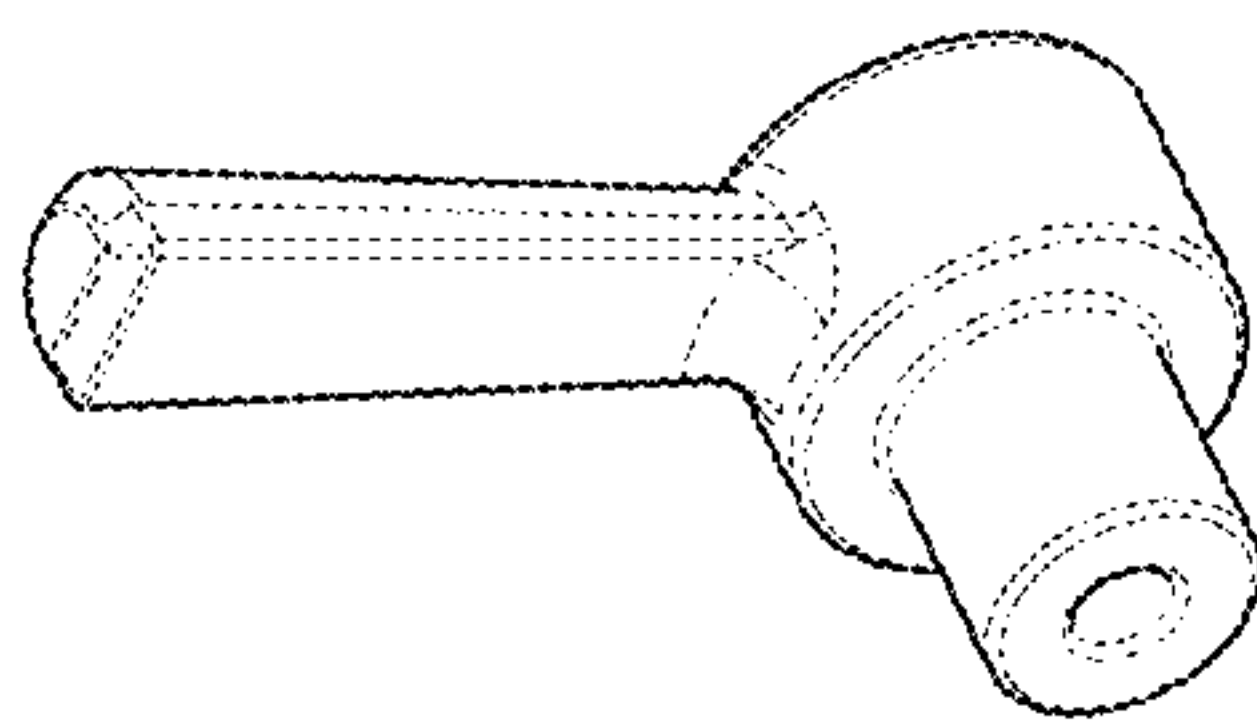

Fig. 1

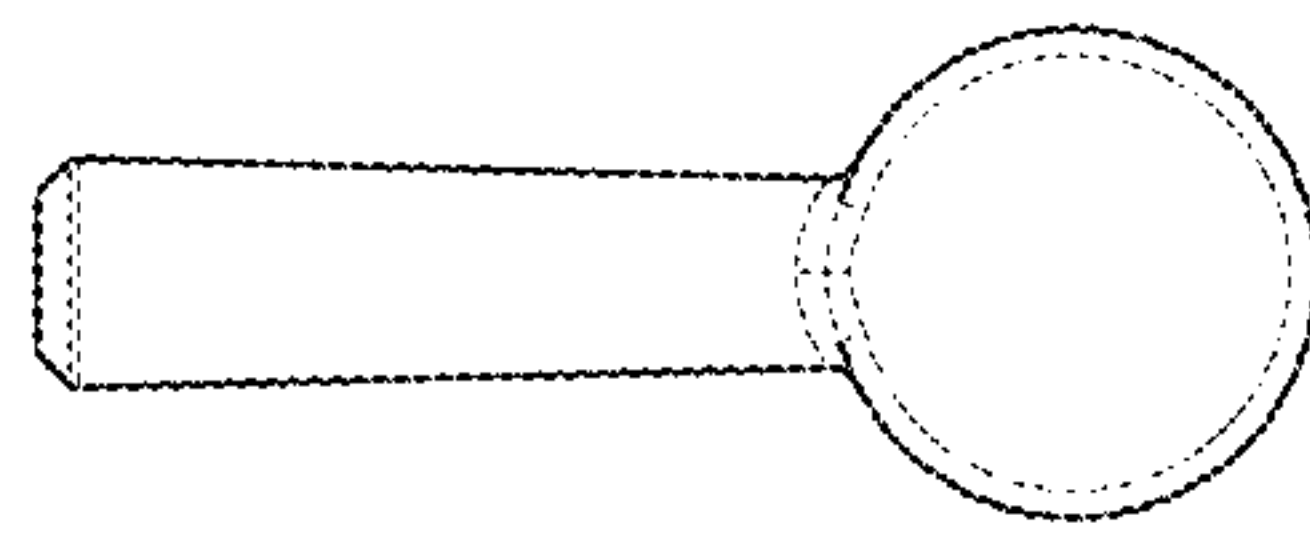

Fig. 3

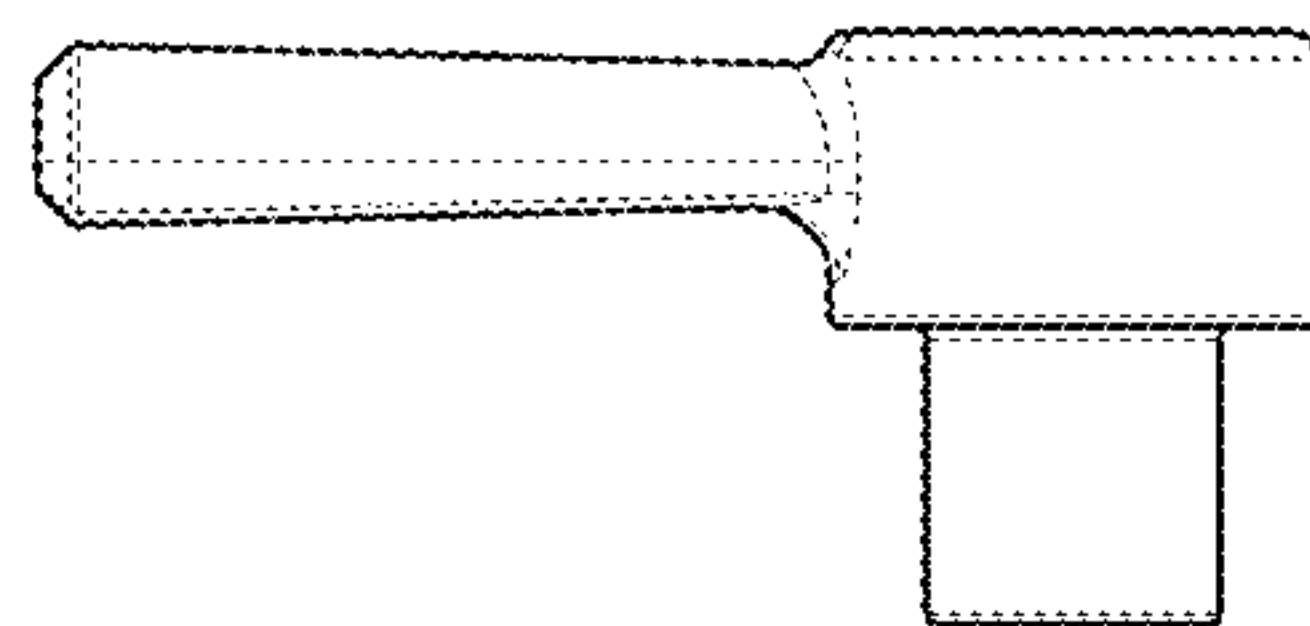

Fig. 4

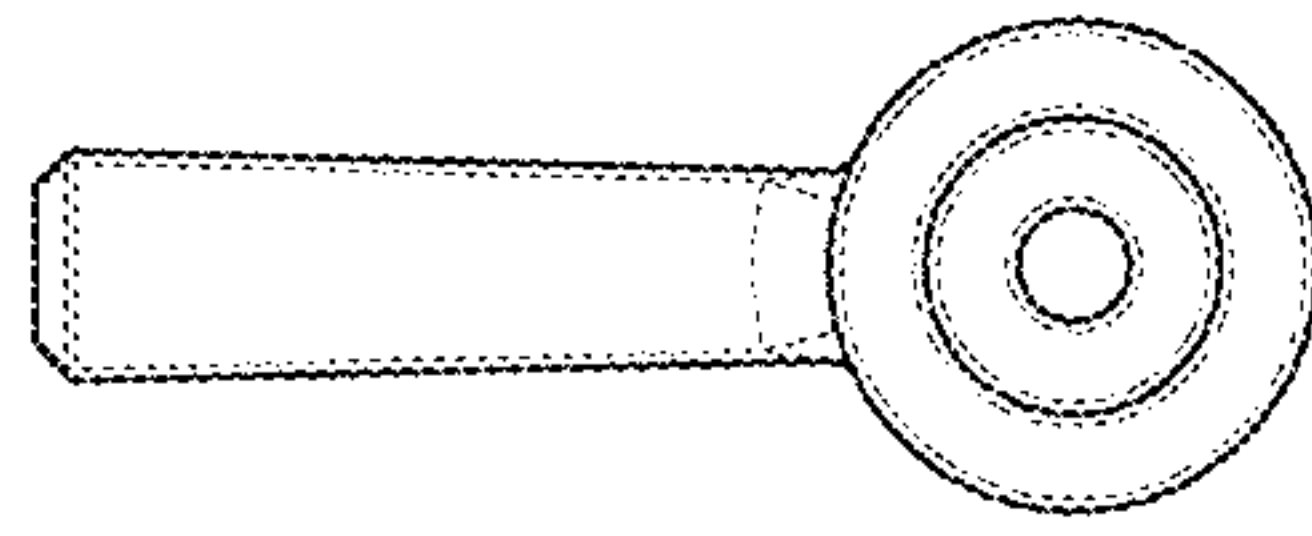

Fig. 5

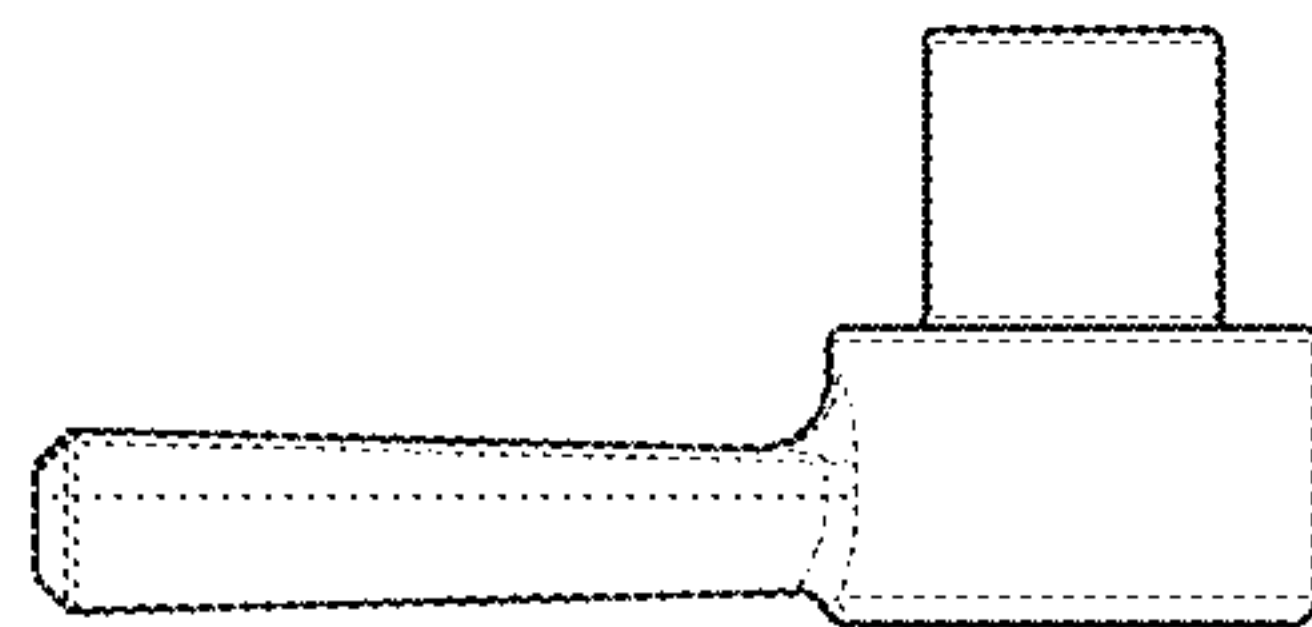

Fig. 6

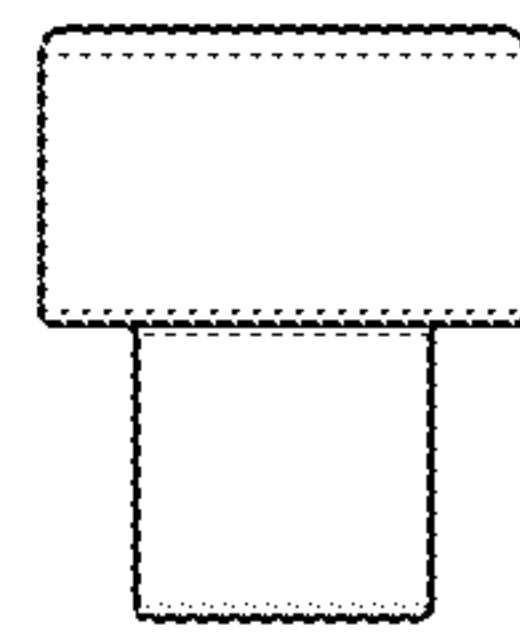

Fig. 8

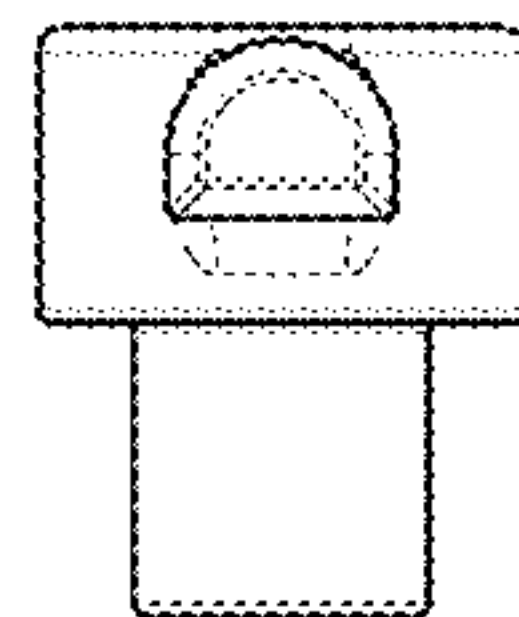

Fig. 7