

US00D860271S

(12) **United States Design Patent**
Hou

(10) **Patent No.:** **US D860,271 S**
(45) **Date of Patent:** **** Sep. 17, 2019**

- (54) **LASER CUTTING MACHINE**
- (71) Applicant: **Jinan Jinqiang Laser CNC Equipment Co., Ltd, Jinan (CN)**
- (72) Inventor: **Xiujin Hou, Jinan (CN)**
- (**) Term: **15 Years**
- (21) Appl. No.: **29/635,019**
- (22) Filed: **Jan. 26, 2018**
- (51) **LOC (12) Cl.** **15-03**
- (52) **U.S. Cl.**
USPC **D15/122**
- (58) **Field of Classification Search**
USPC D15/131, 138, 139, 140, 122, 127, 135, D15/141
CPC B23C 5/207; B23C 5/06; B23C 2200/125; B23C 5/202; B23C 2200/203; B23C 2200/208; B23C 2210/168; B23C 5/109; B23C 2200/128; B23C 2200/205; B23C 2200/367; B23C 5/20; B23C 5/2221; B23C 2200/286; B23C 2200/0461; B23C 2200/0494; B23C 2200/085; B23C 2200/165; B23C 2200/201; B23C 2210/045; B23C 5/10; B23C 2200/0411; B23C 2200/0416; B23C 2200/0455; B23C 2200/123; B23C 2210/0457; B23C 5/006; B23C 5/2247; B23C 5/28; B23C 2200/0422; B23C 2200/0433; B23C 2200/0444; B23C 2200/045; B23C 2200/0477; B23C 2200/0483; B23C 2200/08; B23C 2200/086; B23C 2200/126; B23C 2200/164; B23C 2200/168; B23C 2200/28; B23C 2200/366; B23C 2210/16; B23C 2210/161; B23C 2220/16; B23C 2228/10; B23C 2250/12; B23C 5/08; B23C 5/16; B23C 5/205; B23C 5/2213; B23C 5/2273; B23C 2200/0466; B23C 2200/12; B23C 2200/16; B23C 2200/161; B23C 2200/167; B23C 2200/206; B23C 2200/243; B23C 2200/246; B23C

- 2200/283; B23C 2200/326; B23C 2200/361; B23C 2200/368; B23C 2210/02; B23C 2210/03; B23C 2210/0414; B23C 2210/0428; B23C 2210/163; B23C 2210/202; B23C 2210/244; B23C 2210/28; B23C 2210/66; B23C 2220/44; B23C 2220/56; B23C 2220/60; B23C 2222/28; B23C 2222/32; B23C 2224/04; B23C 2224/28; B23C 2224/36; B23C 2226/125; B23C 2226/18; B23C 2228/04; B23C 2240/24; B23C 2240/245; B23C 2240/32;

(Continued)

(56) **References Cited**

U.S. PATENT DOCUMENTS

- D651,620 S * 1/2012 Schindler D15/122
- D664,570 S * 7/2012 Mueller D15/122

(Continued)

Primary Examiner — Khawaja Anwar

(74) *Attorney, Agent, or Firm* — Tommy S F Wang; Wang IP Law Group P.C.

(57) **CLAIM**

The ornamental design for a laser cutting machine, as shown and described.

DESCRIPTION

FIG. 1 is a perspective view of a laser cutting machine showing my new design;
 FIG. 2 is a front view thereof;
 FIG. 3 is a rear view thereof;
 FIG. 4 is a left side view thereof;
 FIG. 5 is a right side view thereof;
 FIG. 6 is a top view thereof; and,
 FIG. 7 is a bottom view thereof.
 The broken line portions of the laser cutting machine in FIGS. 1-7 represent unclaimed portions of the claimed design and form no part thereof.

1 Claim, 7 Drawing Sheets

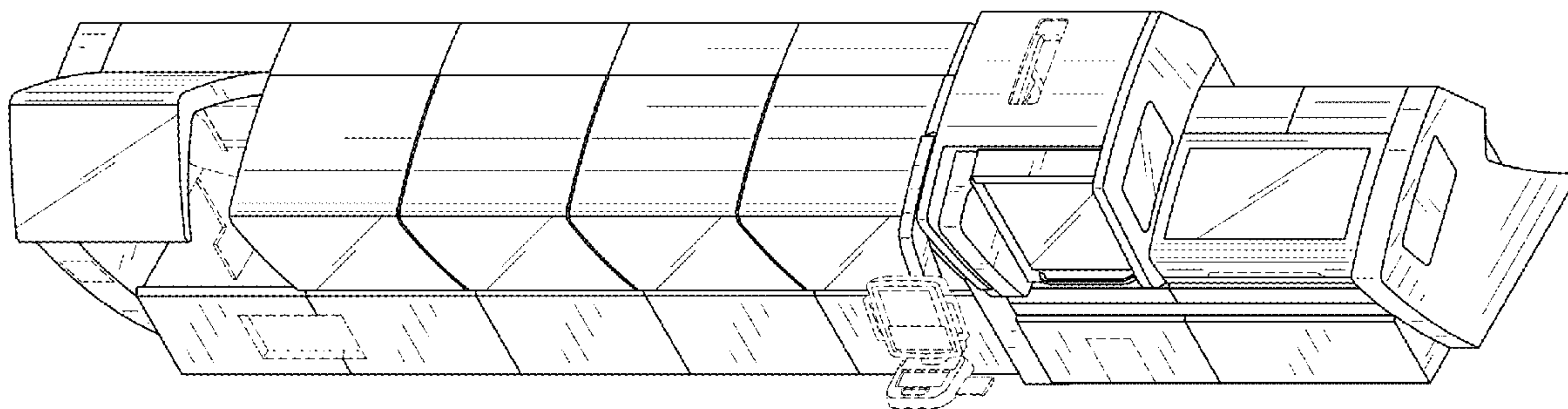

(58) **Field of Classification Search**

CPC B23C 2250/04; B23C 2260/28; B23C
2265/08; B23C 3/12; B23C 5/003; B23C
5/1027; B23C 5/1045; B23C 5/18; B23C
5/22; B23C 5/2204; B23C 5/2208; B23C
5/2239; B23C 5/2269; B23C 5/2406;
B23C 5/241; B23C 5/242; B23C 5/2462;
B23C 5/2472

See application file for complete search history.

(56) **References Cited**

U.S. PATENT DOCUMENTS

D667,031	S	*	9/2012	Mueller	D15/122
D711,948	S	*	8/2014	Son	D15/199
D735,253	S	*	7/2015	Bausback	D15/122
D750,162	S	*	2/2016	Ozawa	D18/19
D753,734	S	*	4/2016	Hanschen	D15/122
D759,738	S	*	6/2016	Schönherr	D15/122
D780,256	S	*	2/2017	Clark, III	D18/53
D797,822	S	*	9/2017	Grobe	D15/122
D798,917	S	*	10/2017	Gallo	D15/122
D799,569	S	*	10/2017	Cesar	D15/122
D816,129	S	*	4/2018	Albrecht	D15/122
D822,724	S	*	7/2018	Hanschen	D15/122

* cited by examiner

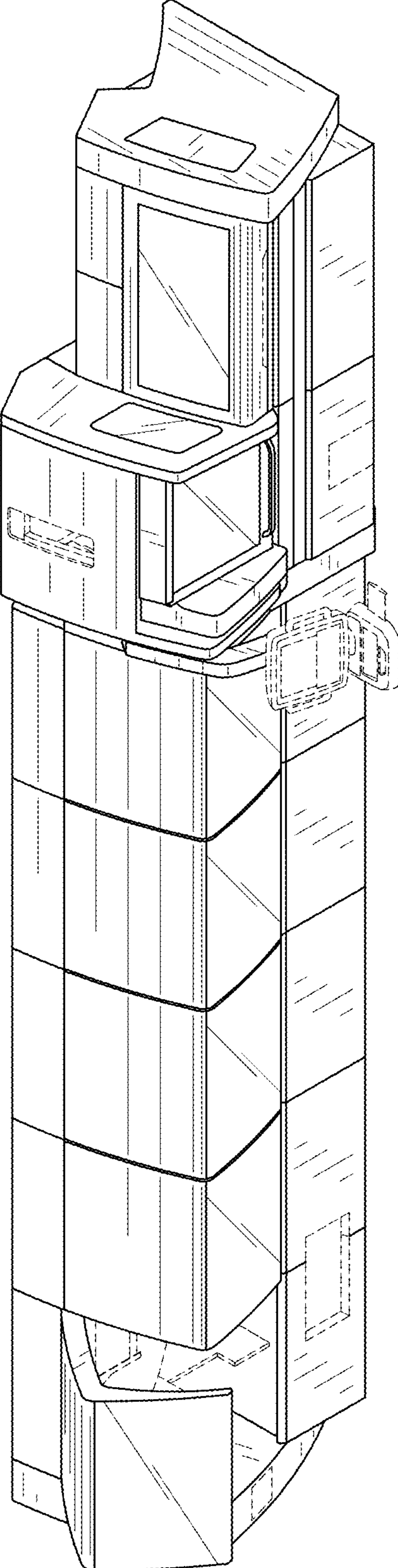

FIG. 1

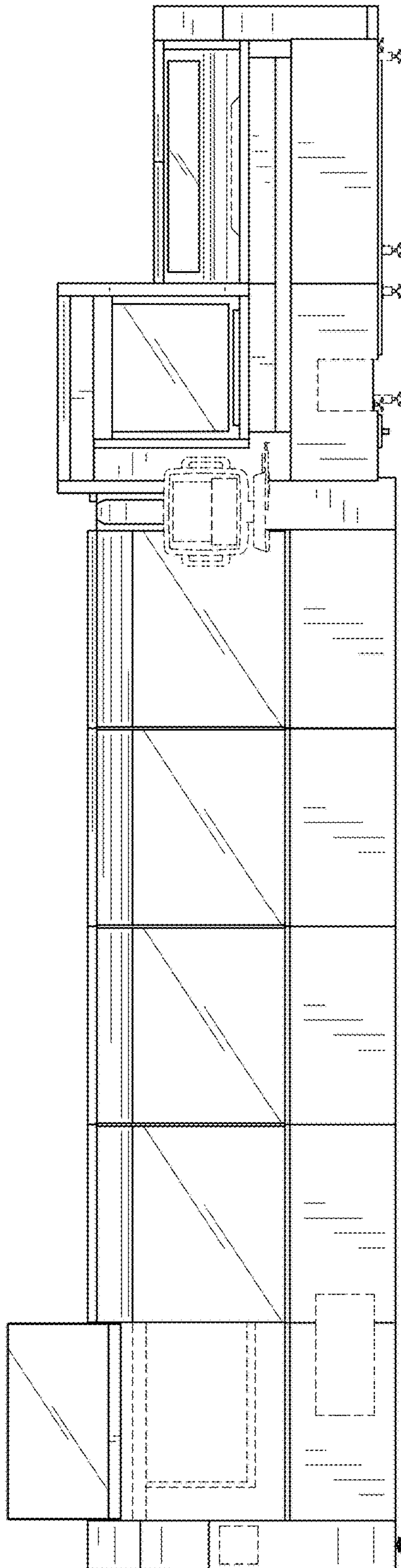

FIG. 2

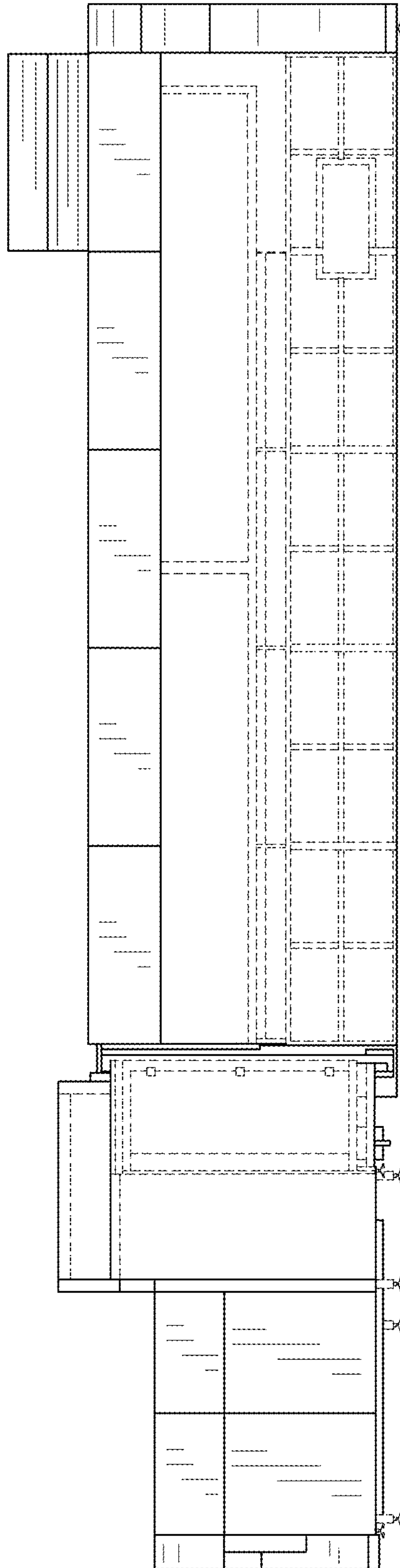

FIG. 3

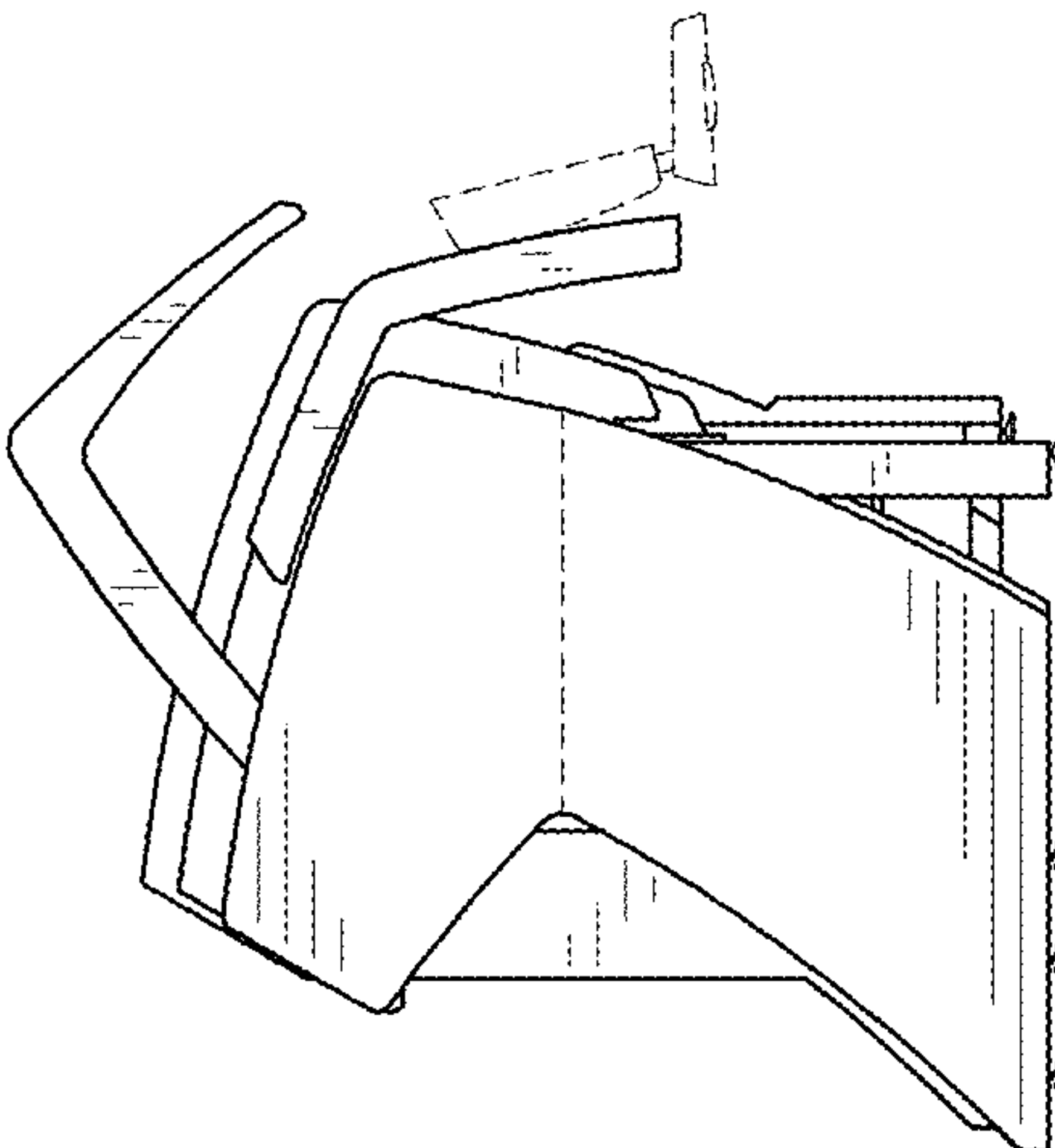

FIG. 4

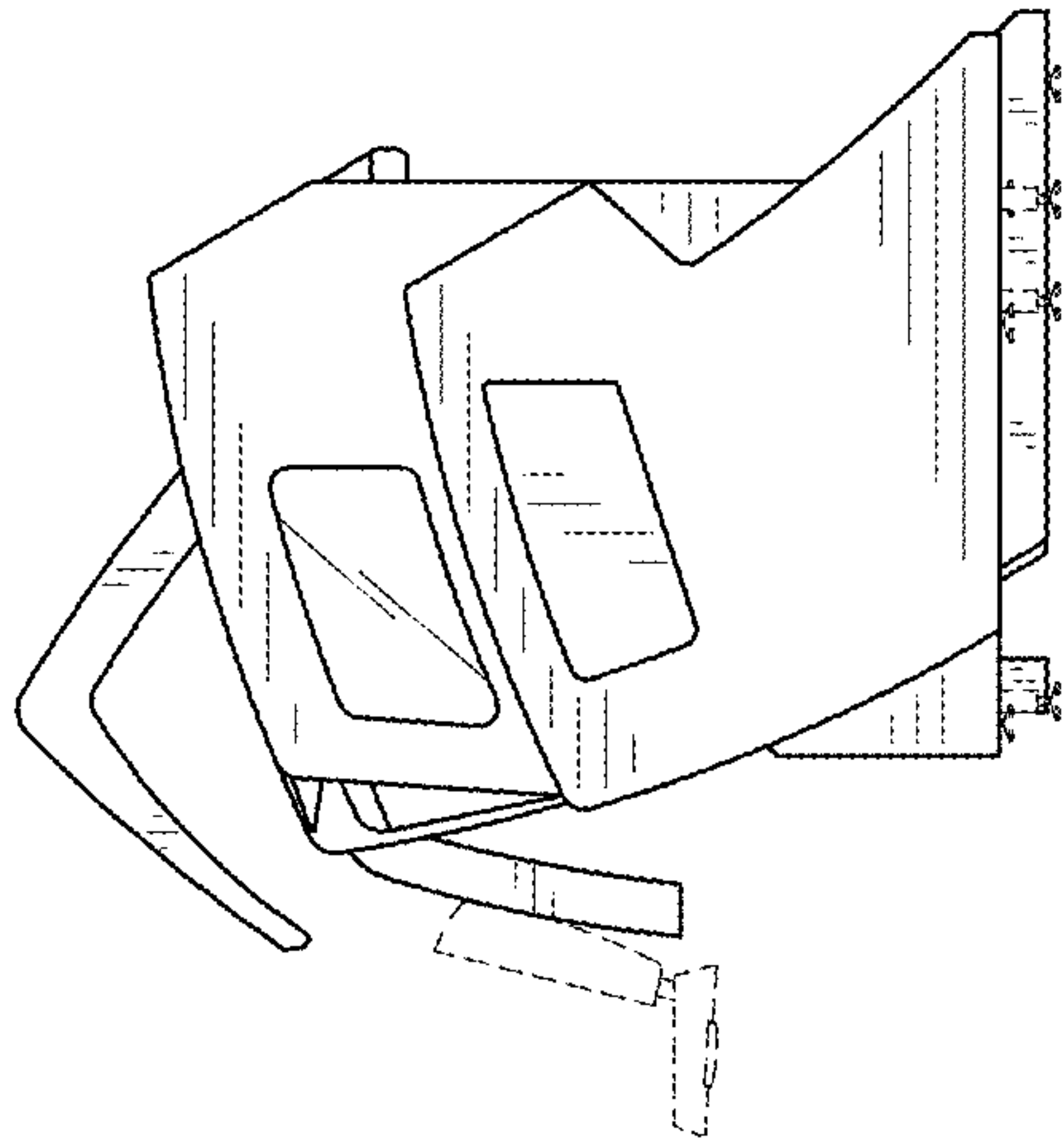

FIG. 5

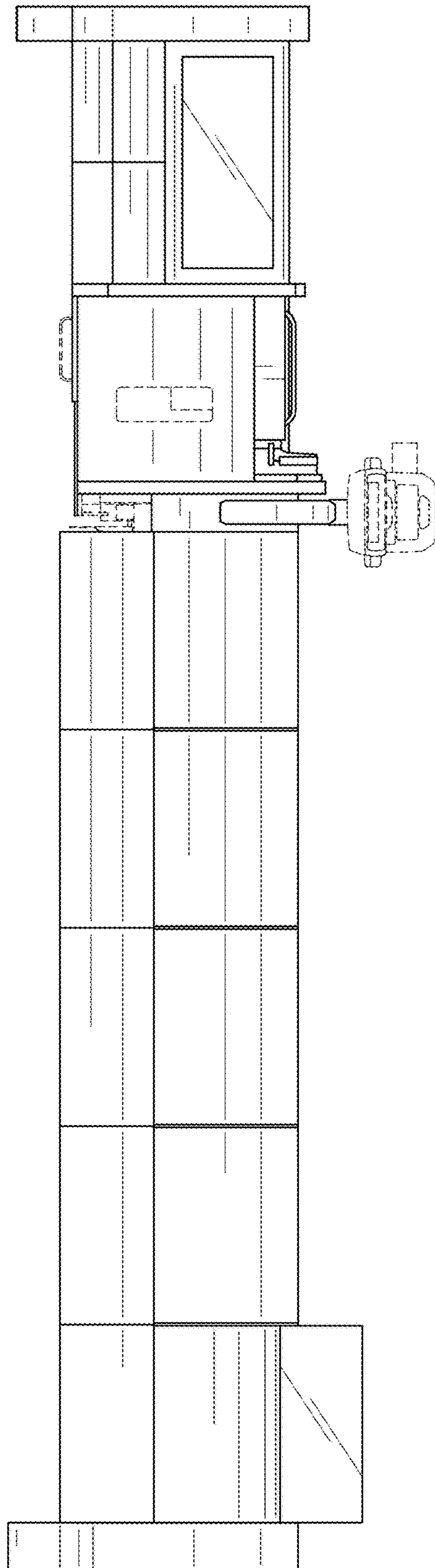

FIG. 6

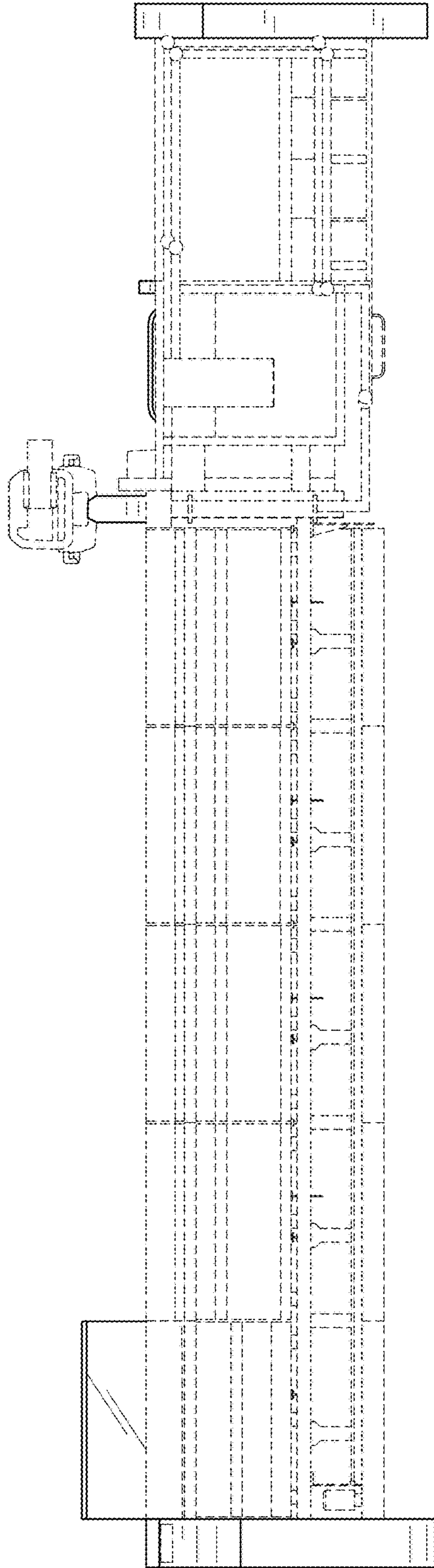

FIG. 7