



US00D859984S

(12) **United States Design Patent**
Li et al.

(10) **Patent No.:** **US D859,984 S**

(45) **Date of Patent:** **** Sep. 17, 2019**

(54) **BOX**
(71) Applicant: **METSÄ BOARD CORPORATION**,
Espoo (FI)
(72) Inventors: **Alan Li**, Shanghai (CN); **Chris Wang**,
Shanghai (CN)
(73) Assignee: **METSÄ BOARD CORPORATION**,
Espoo (FI)

D260,000 S * 7/1981 Roccaforte D9/433
6,050,402 A * 4/2000 Walter B65D 5/725
206/265
D535,557 S * 1/2007 Fath D9/432
D581,783 S * 12/2008 Dixon D9/433
D609,090 S * 2/2010 Vajai D9/432
D623,939 S * 9/2010 Tearle D9/433
D763,098 S * 8/2016 Billen D21/551
D763,099 S * 8/2016 Billen D21/551
2007/0199982 A1 * 8/2007 Lo Duca B65D 5/4237
229/120.18

(**) Term: **15 Years**

* cited by examiner

(21) Appl. No.: **29/627,257**

Primary Examiner — Vy N Koenig

(22) Filed: **Nov. 24, 2017**

(74) Attorney, Agent, or Firm — Birch, Stewart, Kolasch
& Birch, LLP

(30) **Foreign Application Priority Data**

May 24, 2017 (EM) 004016822-0002

(51) **LOC (12) Cl.** **09-03**

(52) **U.S. Cl.**

USPC **D9/433; D9/432**

(58) **Field of Classification Search**

USPC D9/414–423, 430–433, 434, 456, 457,
D9/711, 713, 721–722, 732; D20/10, 22,
D20/27, 40, 42

CPC ... B65D 5/00; B65D 5/02; B65D 5/18; B65D
5/20

See application file for complete search history.

(56) **References Cited**

U.S. PATENT DOCUMENTS

3,717,243 A * 2/1973 Cote B65D 5/5009
206/783

D255,993 S * 7/1980 Lambert D9/433

(57) **CLAIM**

The ornamental design for a box, as shown and described.

DESCRIPTION

FIG. 1 is a view of a box in an unfolded condition showing
the new design;

FIG. 2 is a front elevational view of the box of FIG. 1 in a
folded condition;

FIG. 3 is a back elevational view thereof;

FIG. 4 is a top plan view thereof;

FIG. 5 is a bottom plan view thereof;

FIG. 6 is a right side elevational view thereof; and,

FIG. 7 is a left side elevational view thereof.

1 Claim, 7 Drawing Sheets

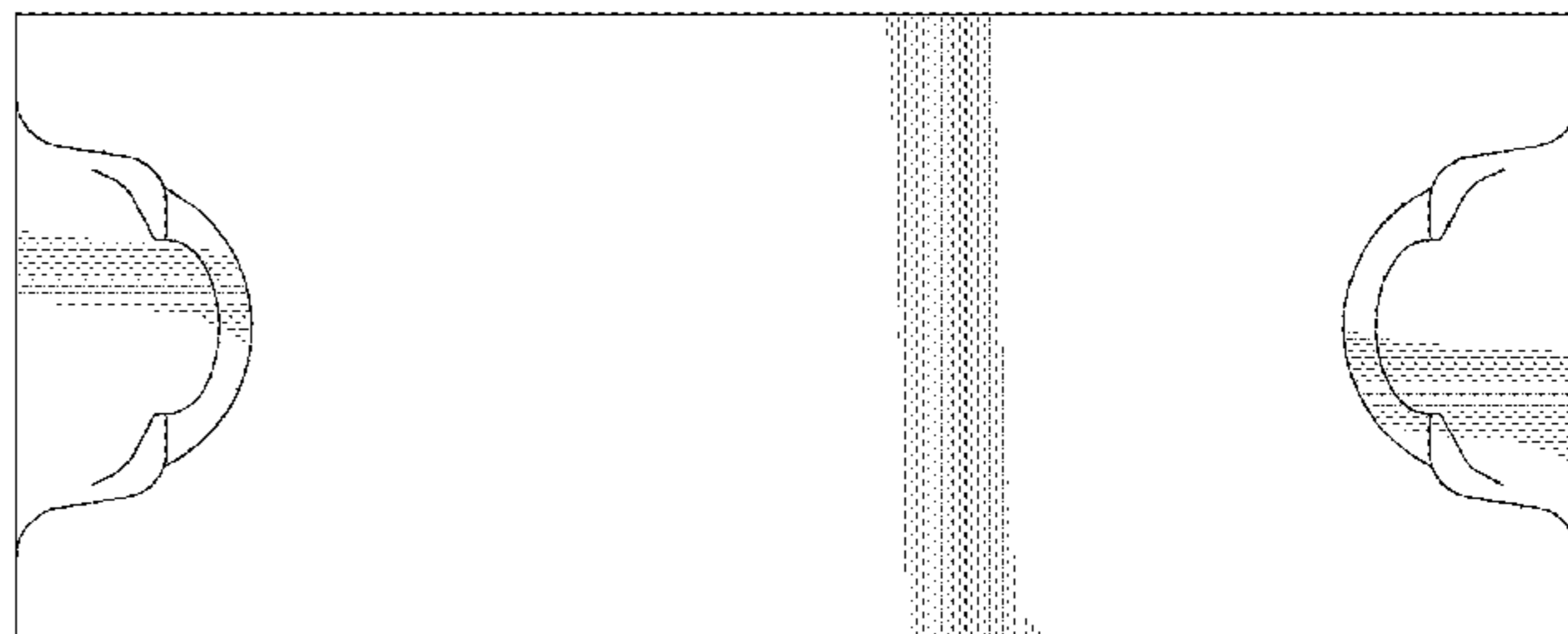
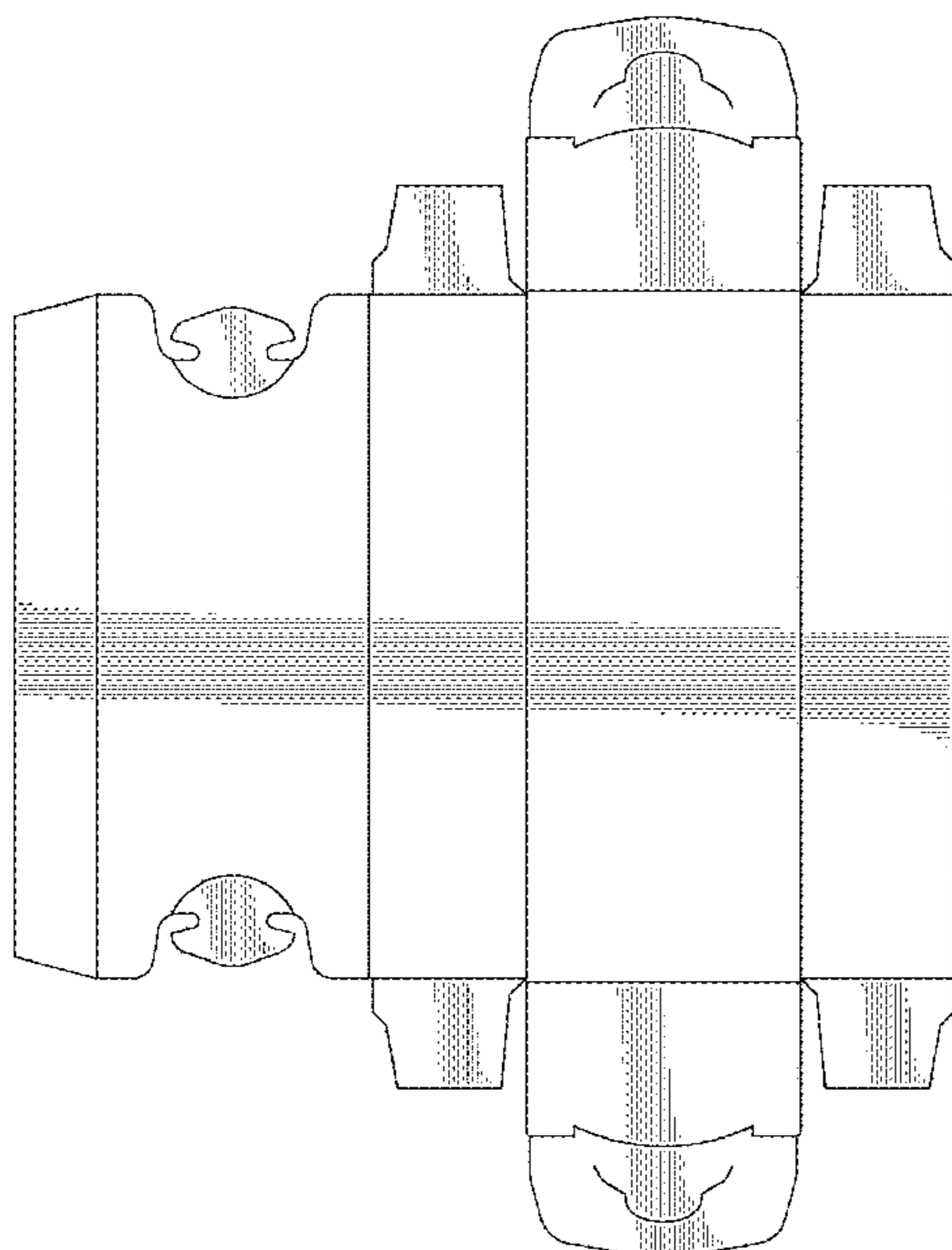

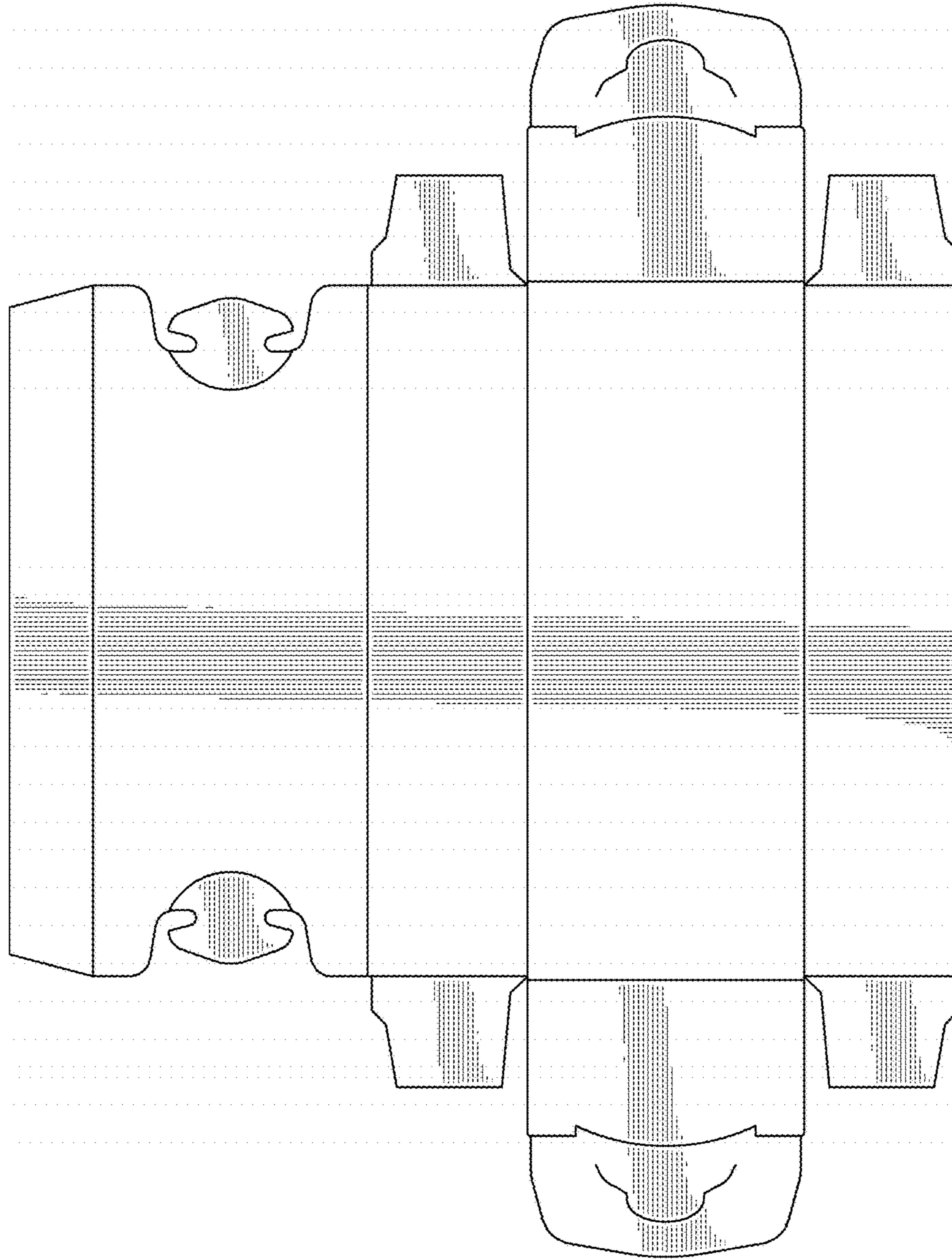

FIG.1

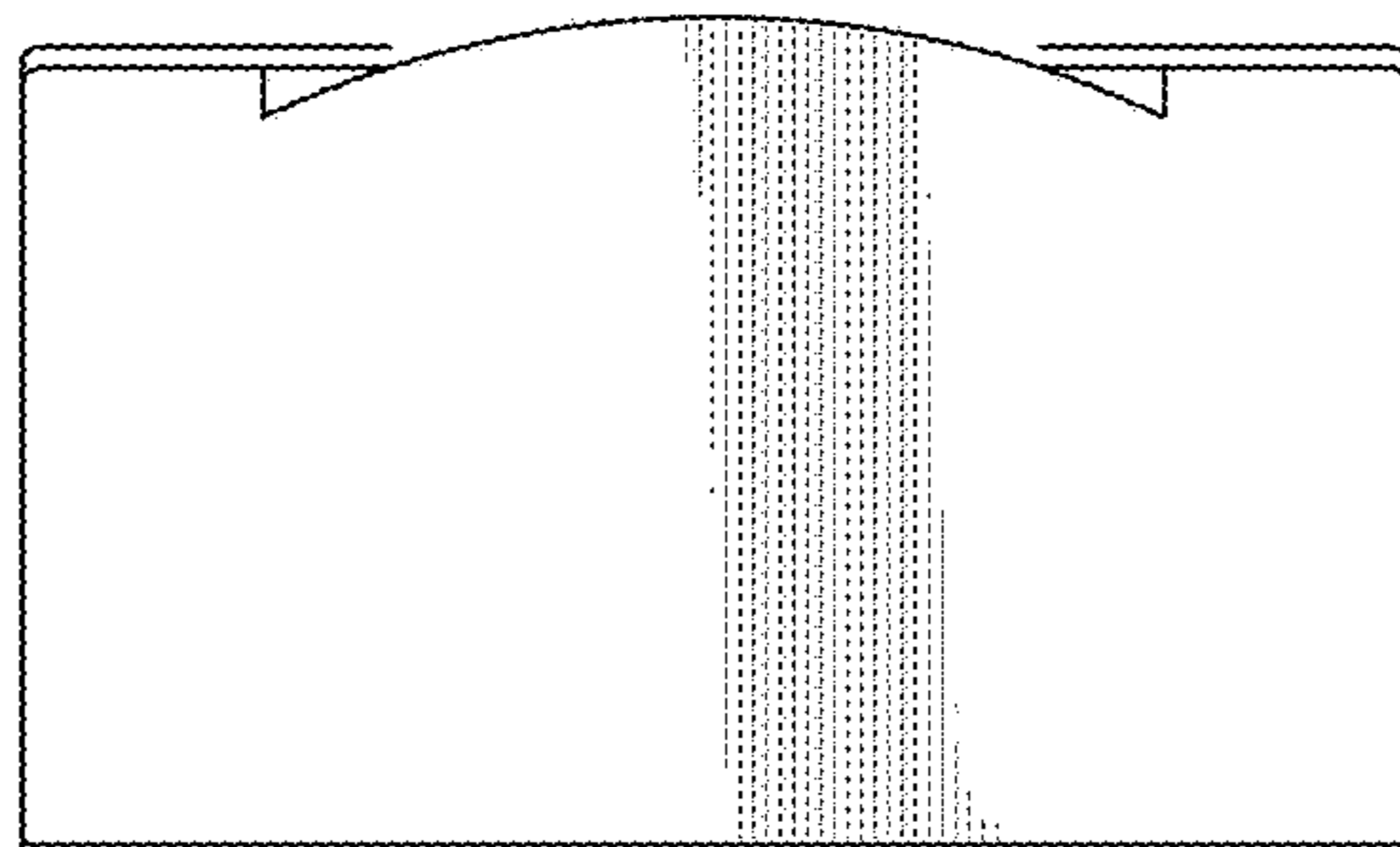

FIG.2

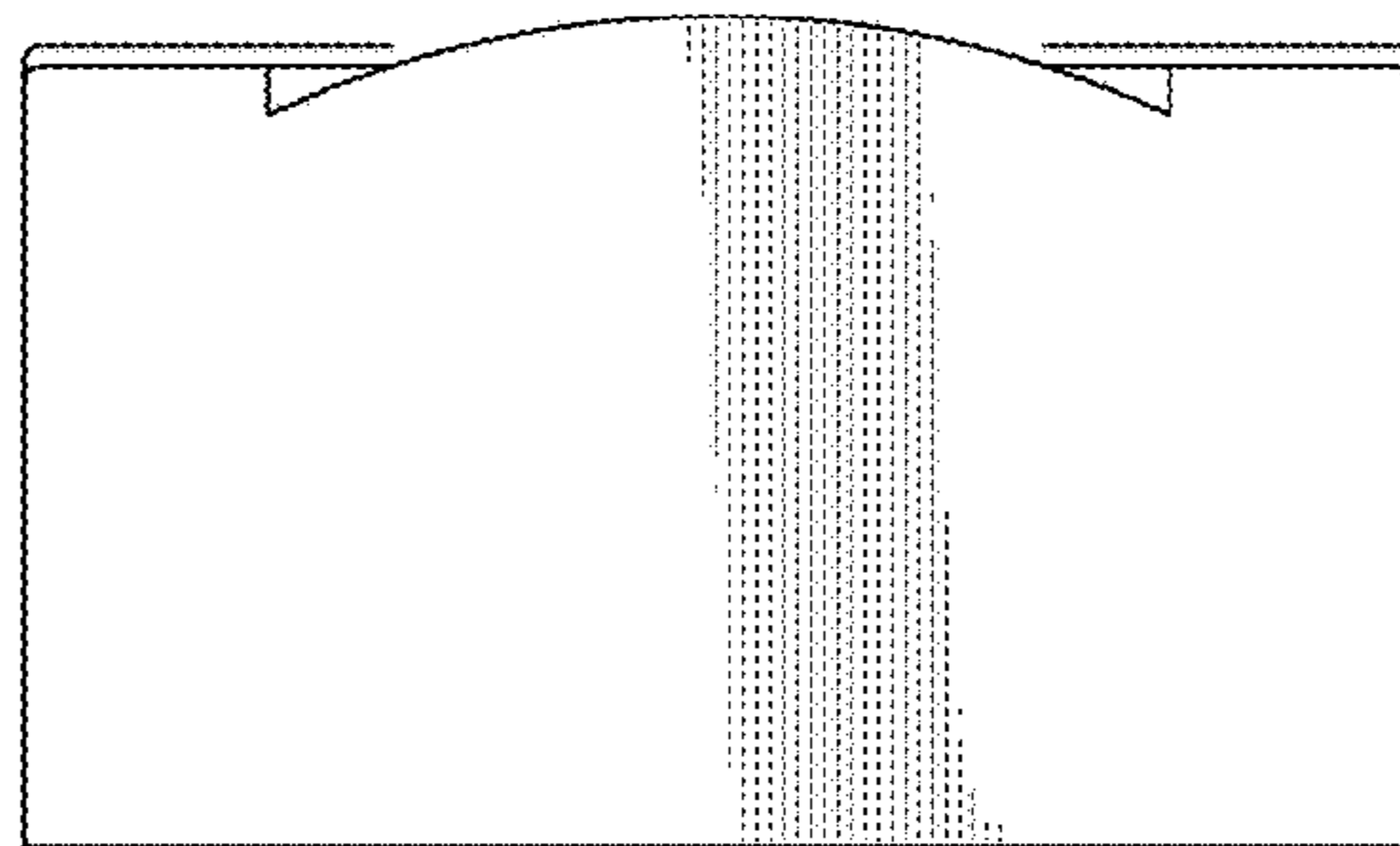

FIG.3

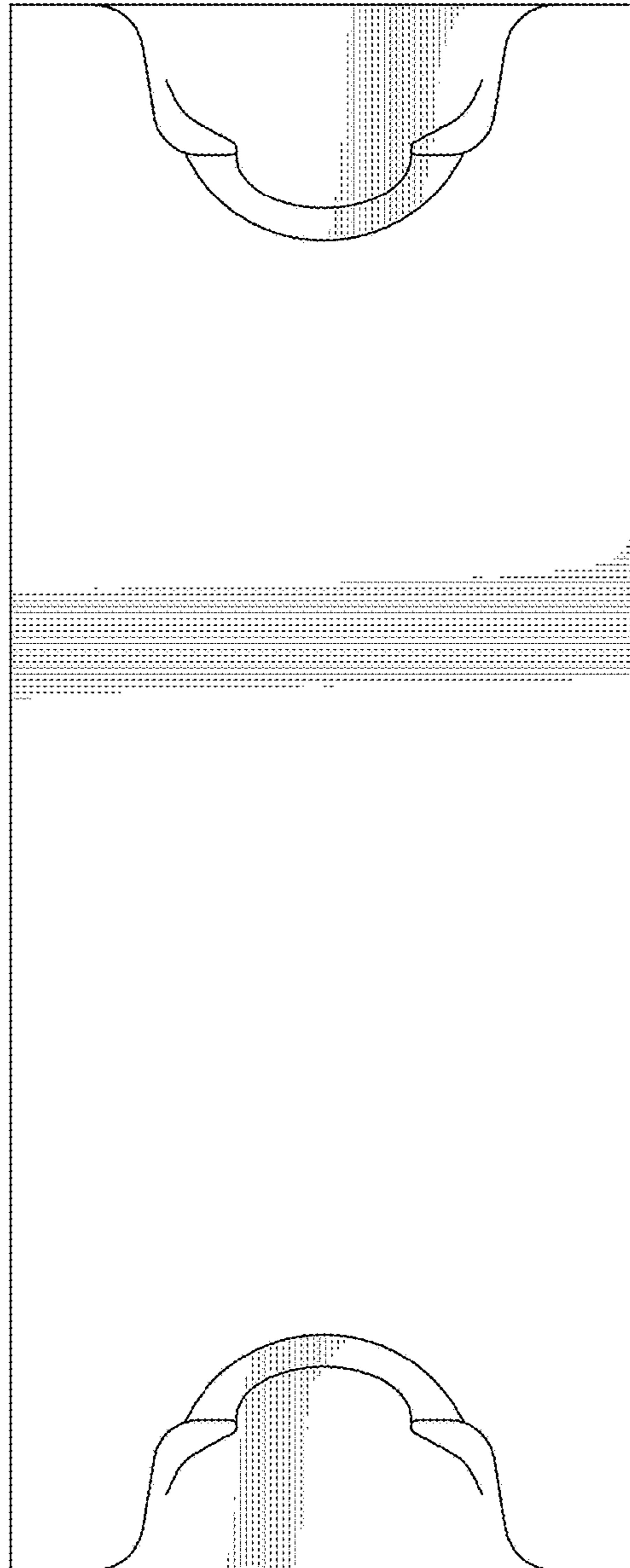

FIG.4

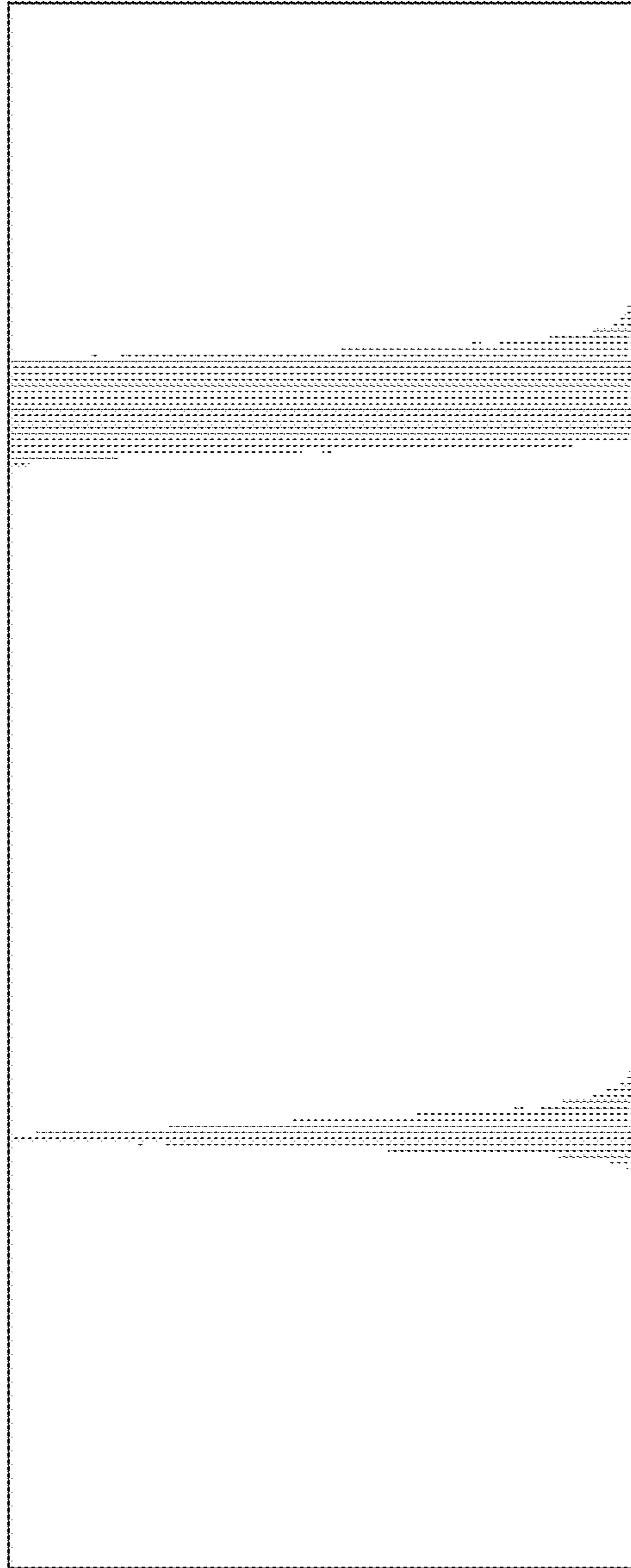

FIG.5

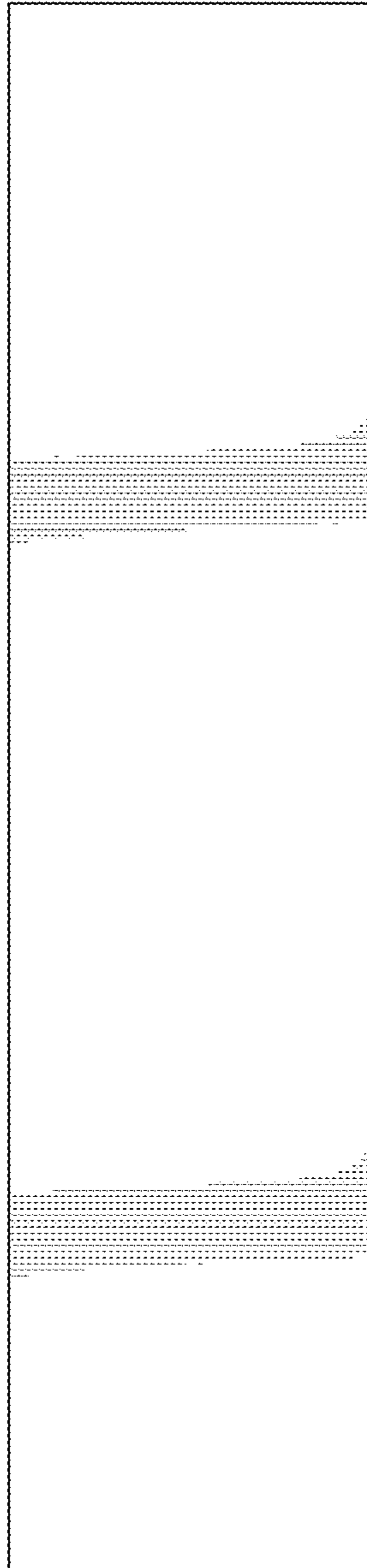

FIG.6

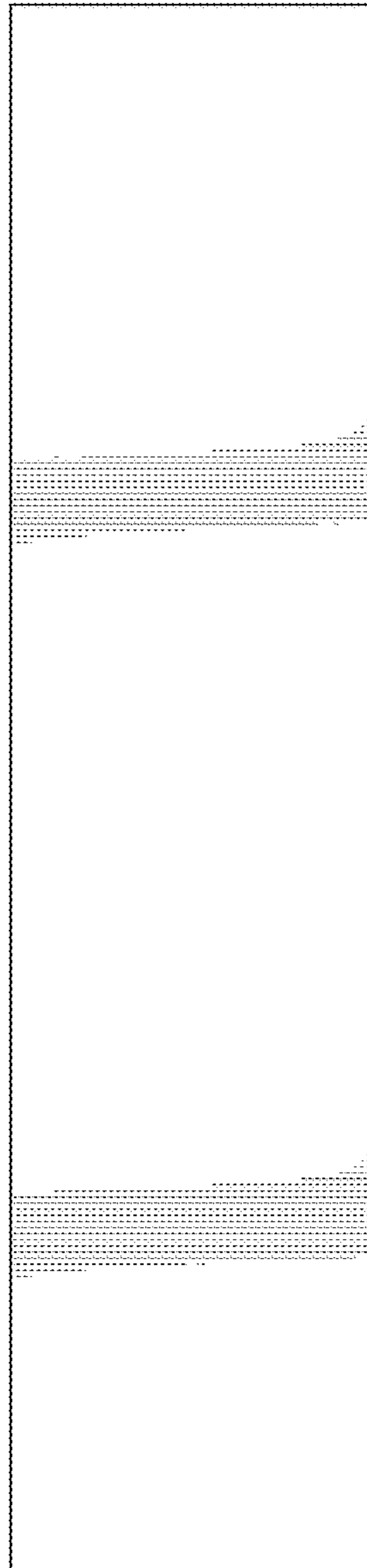

FIG.7