



US00D859980S

(12) **United States Design Patent**
Lauritzen

(10) **Patent No.:** **US D859,980 S**

(45) **Date of Patent:** **** Sep. 17, 2019**

(54) **PACKAGE**

(71) Applicant: **Tetra Laval Holdings & Finance S.A.**,
Pully (CH)

(72) Inventor: **Per Lauritzen**, Charlottenlund (DK)

(73) Assignee: **TETRA LAVAL HOLDINGS &
FINANCE S.A.**, Pully (CH)

(**) Term: **15 Years**

(21) Appl. No.: **29/606,324**

(22) Filed: **Jun. 2, 2017**

(51) **LOC (12) Cl.** **09-03**

(52) **U.S. Cl.**
USPC **D9/432; D9/433**

(58) **Field of Classification Search**
USPC D9/414-434, 442-445, 456, 457, 542,
D9/563, 600, 614-624, 661-664, 648,
(Continued)

(56) **References Cited**

U.S. PATENT DOCUMENTS

5,738,272 A * 4/1998 Anchor B65D 5/029
229/109
D424,429 S * 5/2000 Anchor D9/417
(Continued)

FOREIGN PATENT DOCUMENTS

TW D150961 12/2012
TW D150962 12/2012

OTHER PUBLICATIONS

Earth Water. Online, published date unknown. Retrieved on Jun. 4,
2018 from URL: <http://www.joakimsjogren.com/portfolio/tetra-pak-earth-water/>.*

Primary Examiner — Susan Bennett Hattan

Assistant Examiner — Omeed Agilee

(74) *Attorney, Agent, or Firm* — Knobbe, Martens, Olson
& Bear, LLP

(57) **CLAIM**

The ornamental design for a package, as shown and
described.

DESCRIPTION

FIG. 1 is a flattened top plan view of four panels and a far
right fold tab of a package, a bottom plan view would appear
as a mirror image thereof;

FIG. 2 is a flattened right side view of the package of FIG.
1;

FIG. 3 is a flattened top plan view of the two middle panels
of the package of FIG. 1, with the two side panels and far
right fold tab of the package folded underneath;

FIG. 4 is a flattened bottom plan view of the two panels
folded underneath of the package of FIG. 3, with the far right
fold tab of FIG. 1 between the two middle panels and the two
panels folded underneath;

FIG. 5 is a left side elevational view of the package of FIG.
1 in an assembled configuration;

FIG. 6 is a front elevational view of the package of FIG. 1
in an assembled configuration;

FIG. 7 is a right side elevational view of the package of FIG.
1 in an assembled configuration;

FIG. 8 is a back elevational view of the package of FIG. 1
in an assembled configuration;

FIG. 9 is a top plan view of the package of FIG. 1 in an
assembled configuration;

FIG. 10 is a bottom plan view of the package of FIG. 1 in
an assembled configuration; and,

FIG. 11 is a perspective view showing the front, top and left
sides of the package of FIG. 1 in an assembled configuration.
The broken lines in the figures depict portion of the package
that form no part of the claim.

1 Claim, 10 Drawing Sheets

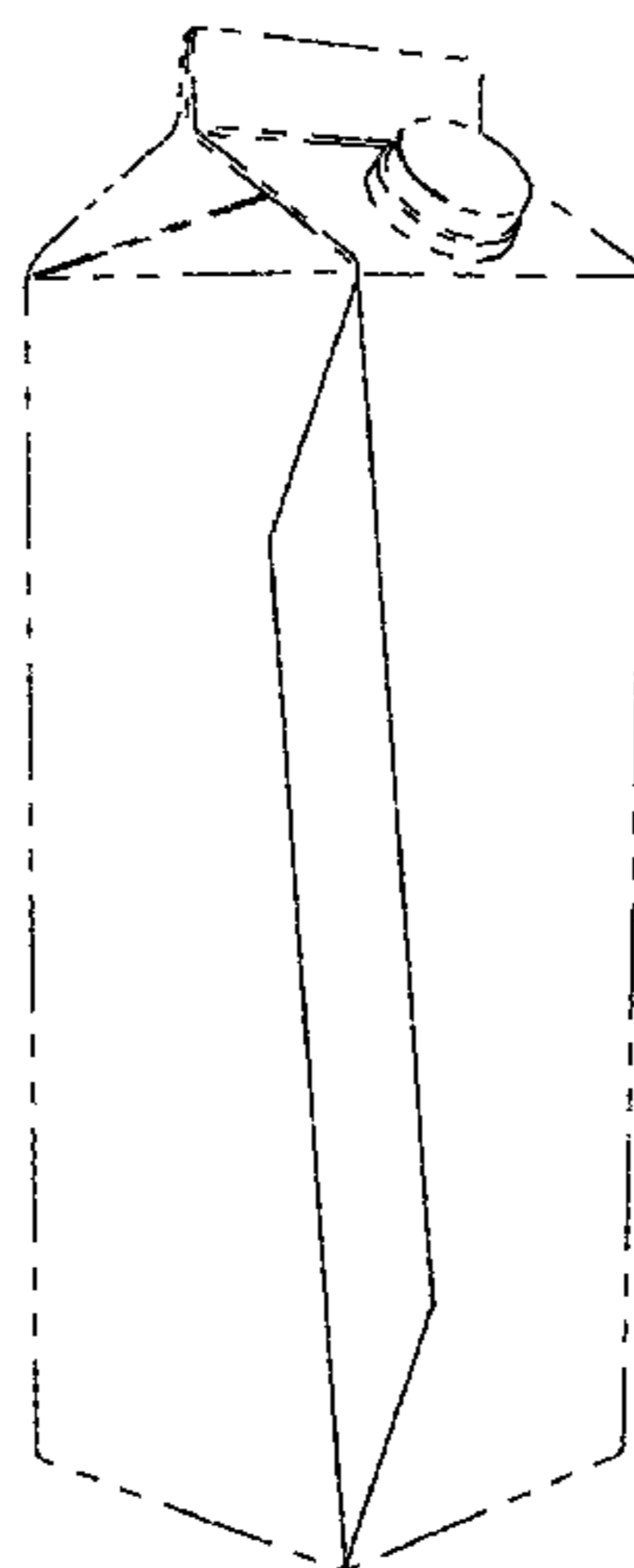

(58) **Field of Classification Search**

USPC D9/655, 657, 658, 685, 696, 697–699,
 D9/707, 711, 754, 759, 772–776;
 D3/273, 276, 304, 309–313; D7/601,
 D7/602, 709

CPC B65D 5/00; B65D 5/001; B65D 5/0015;
 B65D 5/0227–5/0254; B65D 5/18; B65D
 5/38; B65D 5/40; B65D 5/2033; B65D
 1/22; B65D 1/24; B65D 1/34; B65B 5/06

See application file for complete search history.

(56) **References Cited**

U.S. PATENT DOCUMENTS

D436,032	S	*	1/2001	Croft	D9/416
D562,130	S	*	2/2008	Kortsmid	D9/430
D607,318	S	*	1/2010	Collins	B65D 85/10
						D9/423
D616,300	S	*	5/2010	Shaikh	D9/430
D629,295	S	*	12/2010	Franic	D9/433
D637,487	S	*	5/2011	Franic	D9/433
D646,565	S	*	10/2011	Ren	D9/434
D652,316	S	*	1/2012	Ren	D9/432
D657,239	S	*	4/2012	Gavrilenkov	D9/432
D676,742	S	*	2/2013	Walter	D9/434
D682,684	S	*	5/2013	Walter	D9/434
D691,471	S	*	10/2013	Walter	D9/434
D697,789	S	*	1/2014	Gerdes	D9/417
D721,576	S	*	1/2015	De Pietri Tonelli	D9/431
D733,556	S	*	7/2015	De Pietri Tonelli	D9/431
9,452,859	B2	*	9/2016	Franic	B65D 5/067
D786,067	S	*	5/2017	Brechensbauer	D9/433
D786,068	S	*	5/2017	Brechensbauer	D9/433
D786,069	S	*	5/2017	Brechensbauer	D9/433
D794,443	S	*	8/2017	Frick	D9/416
D803,044	S	*	11/2017	Franic	D9/431

* cited by examiner

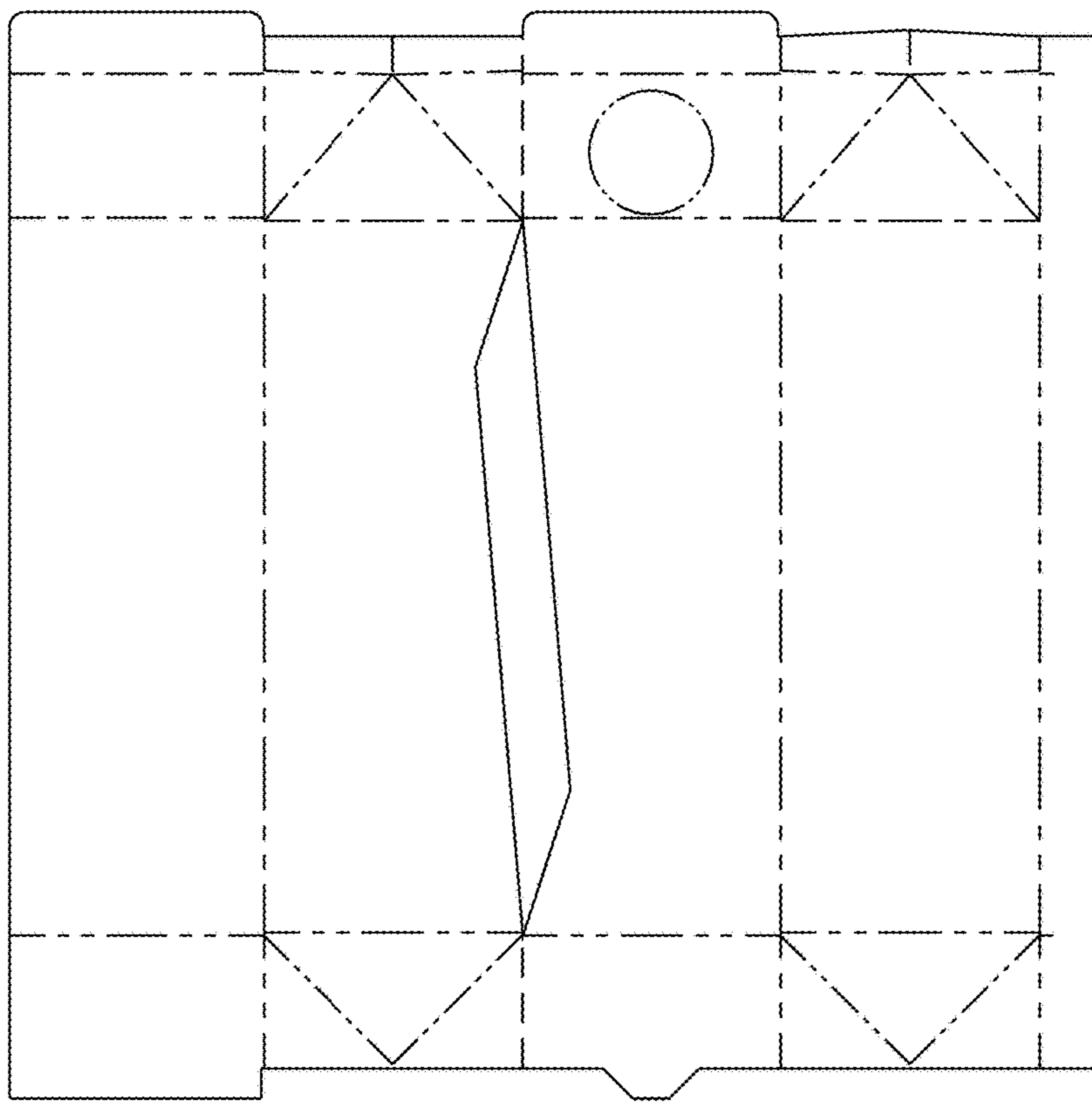

FIG. 1



FIG. 2

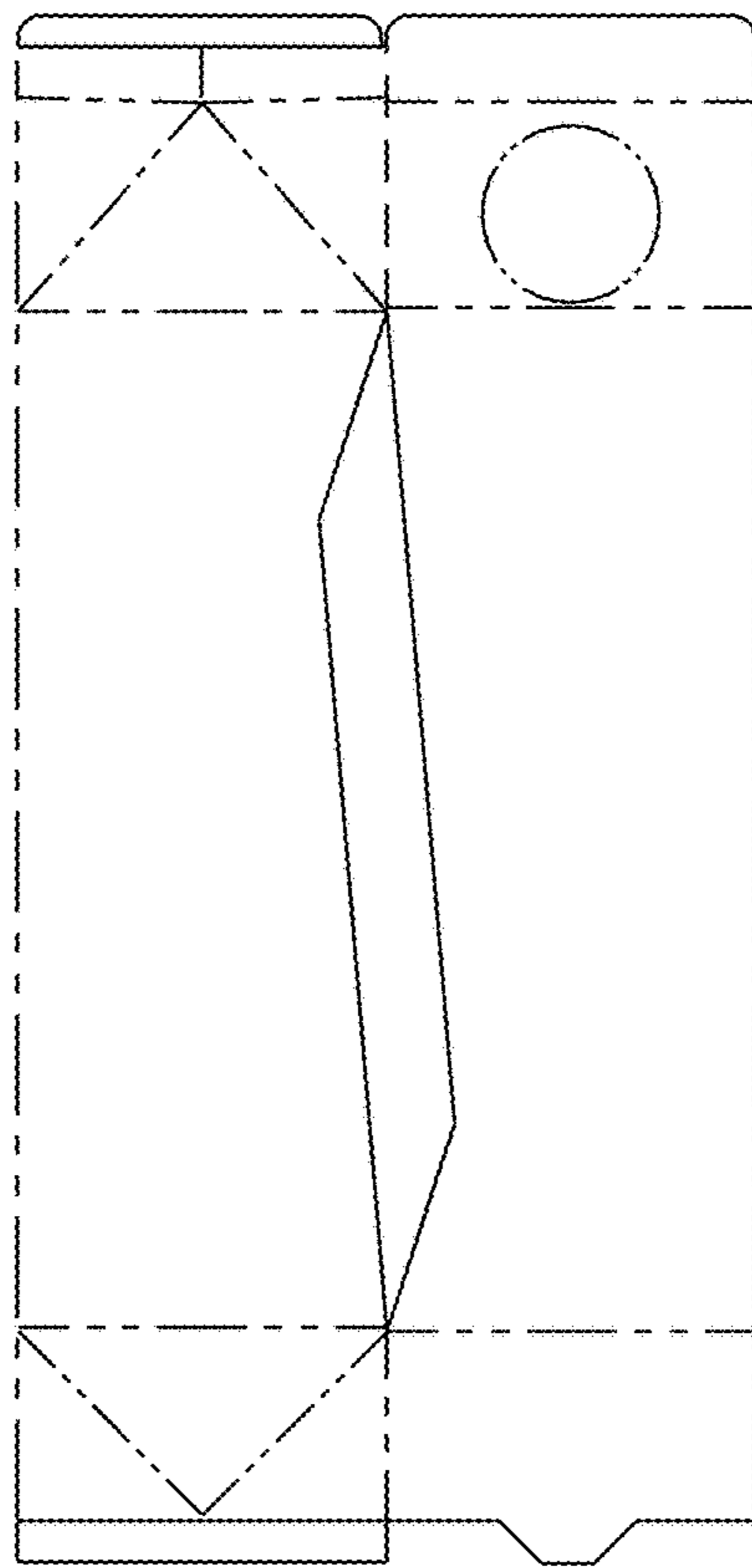

FIG. 3

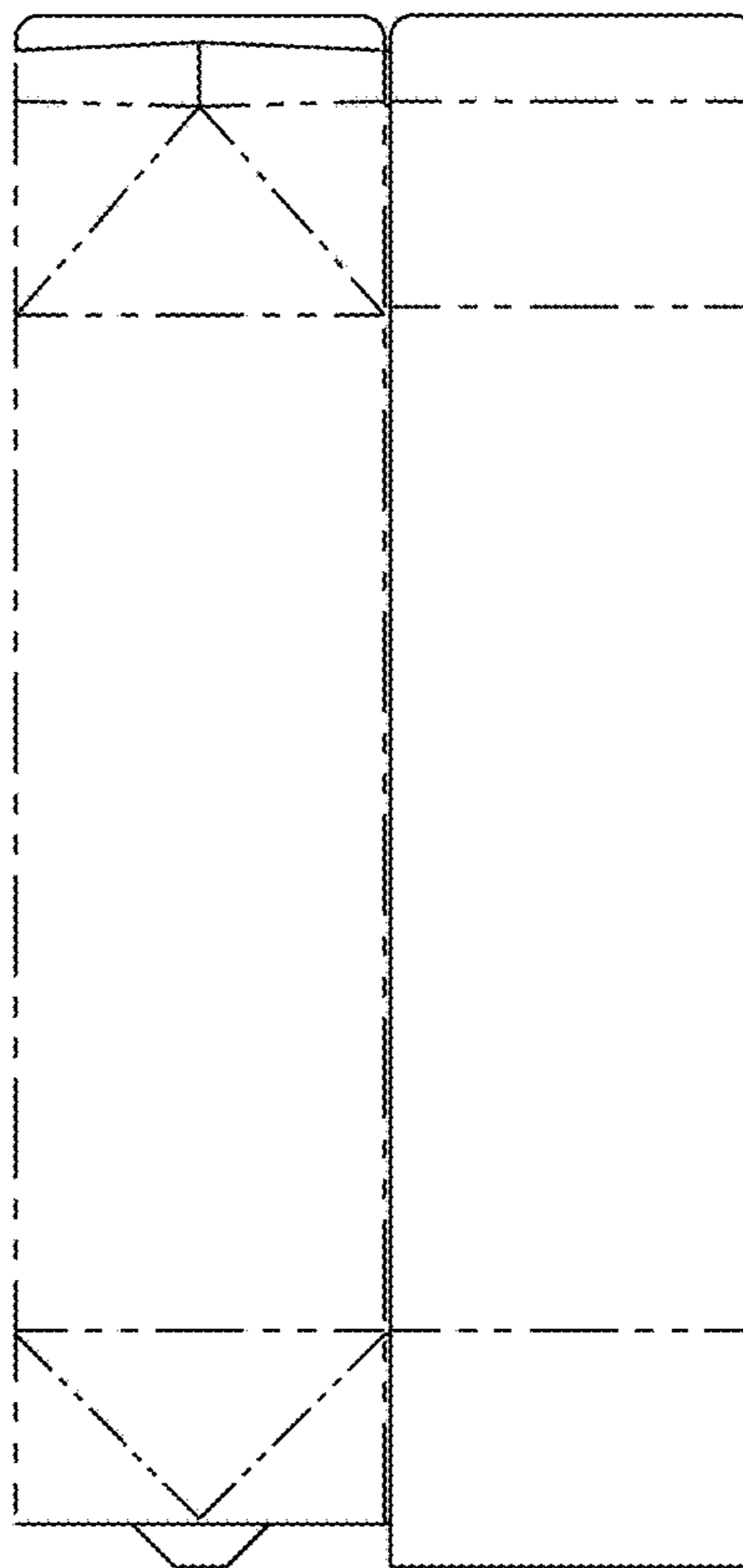

FIG. 4

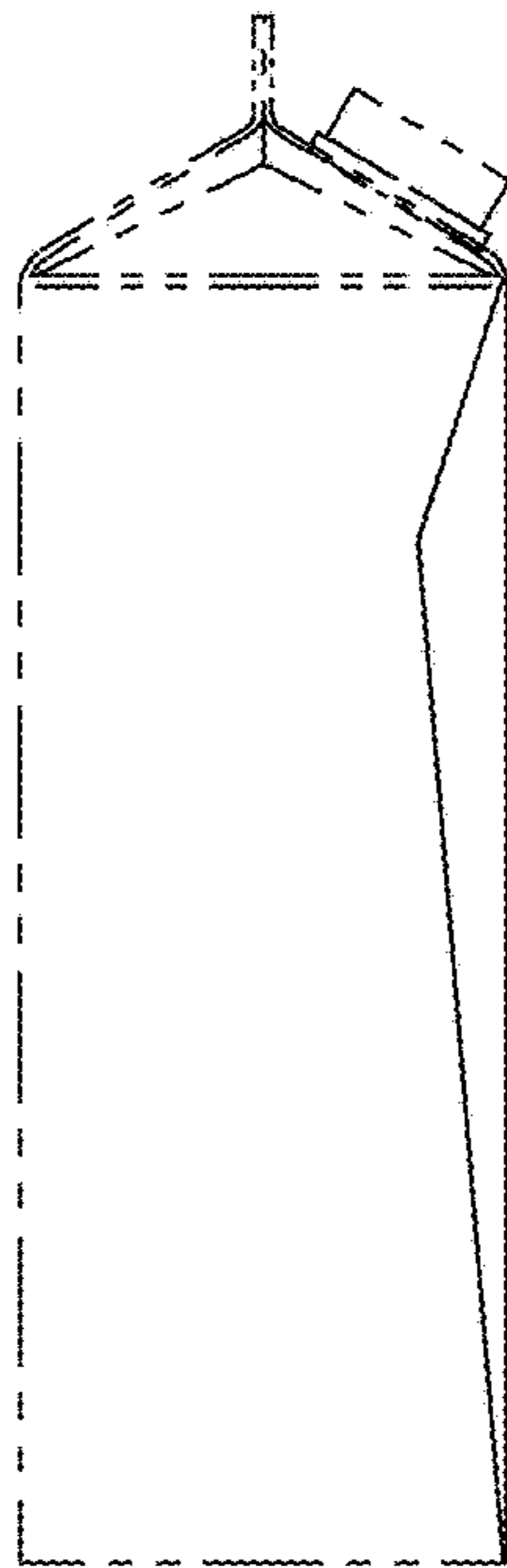

FIG. 5

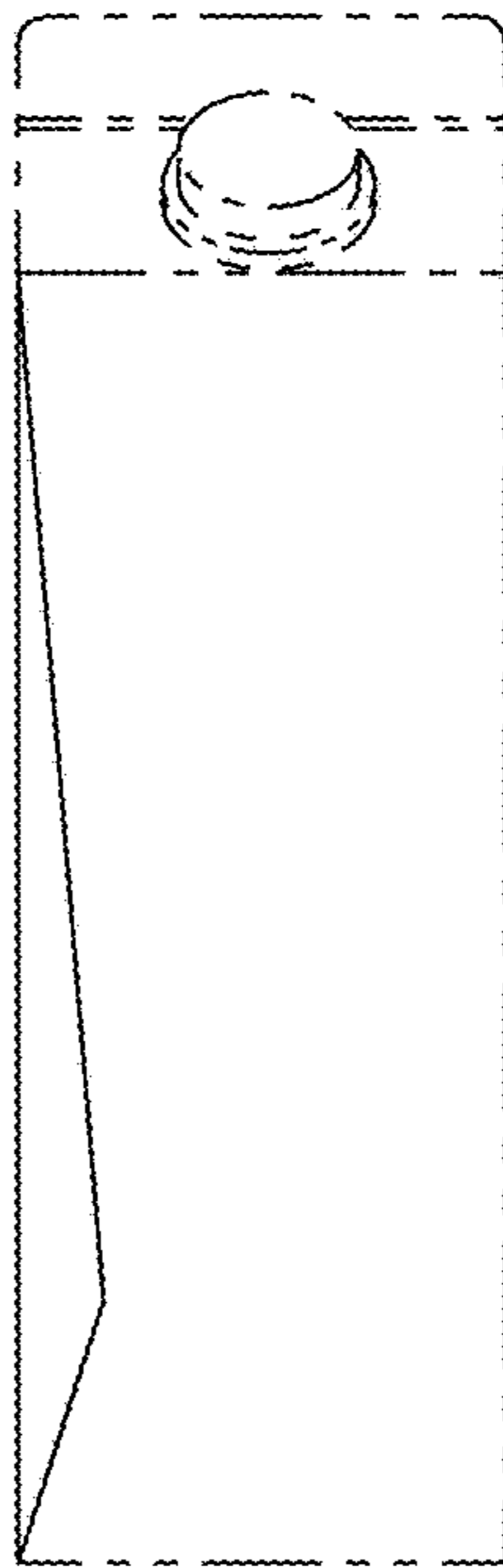

FIG. 6



FIG. 7

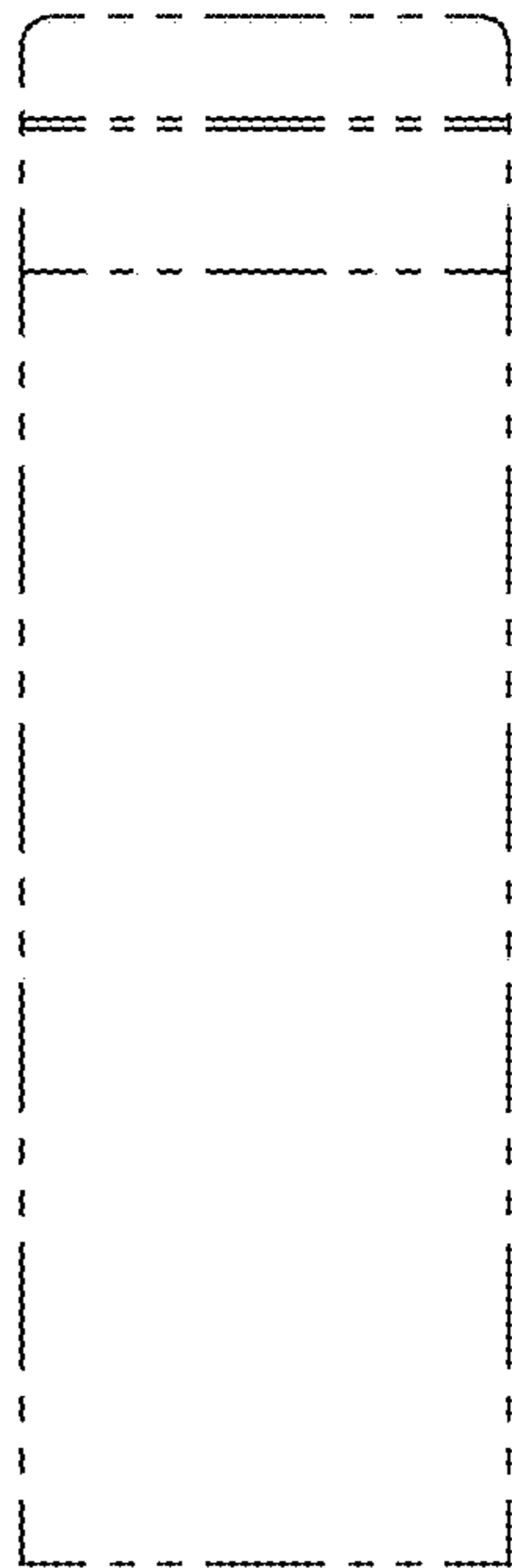

FIG. 8

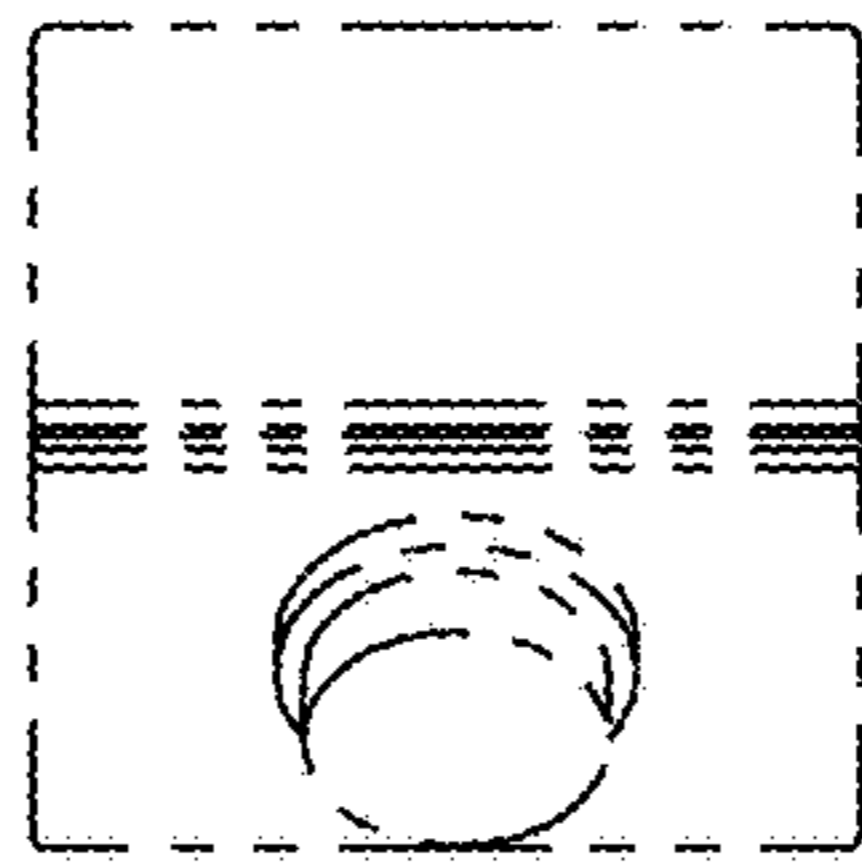

FIG. 9

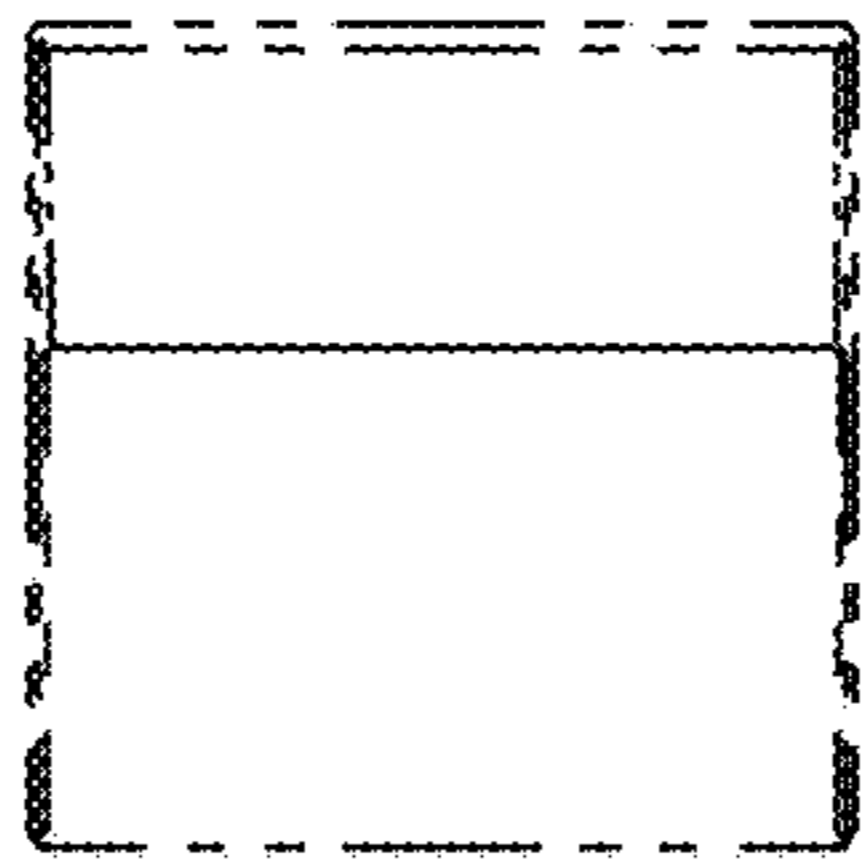

FIG. 10

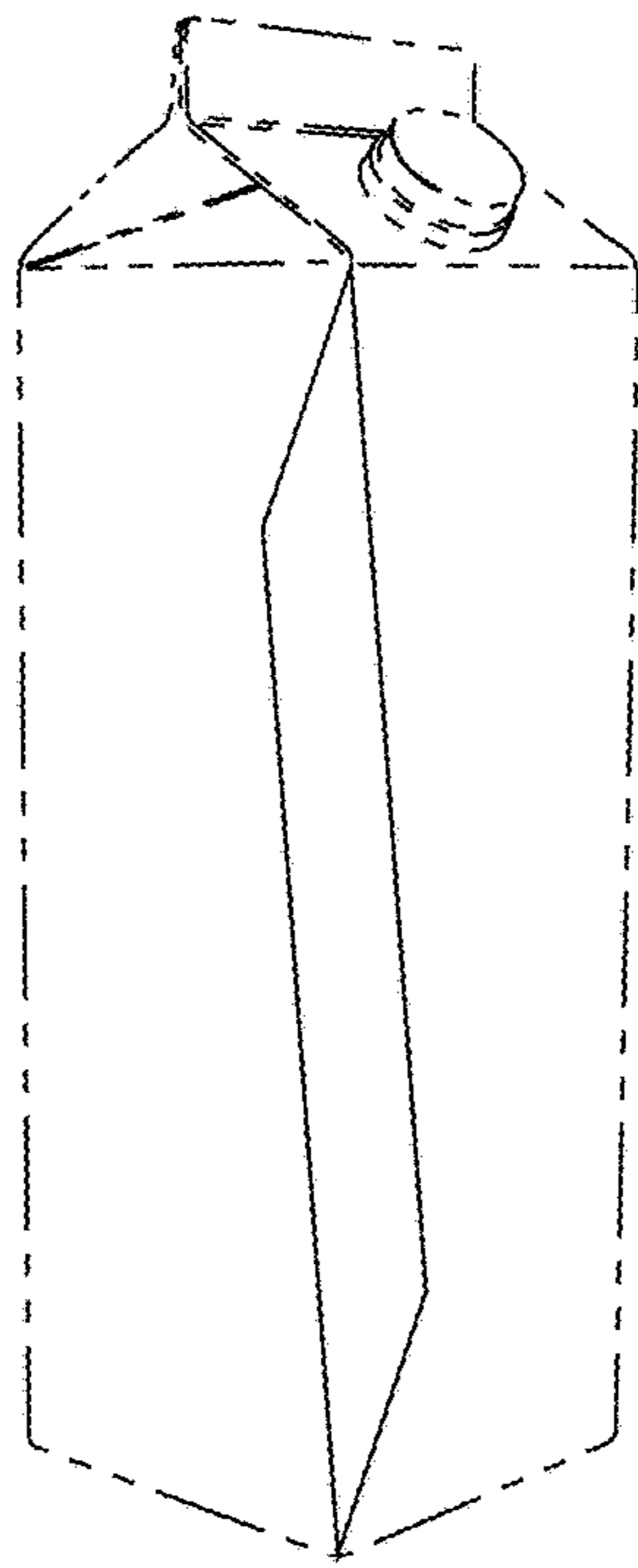

FIG. 11

UNITED STATES PATENT AND TRADEMARK OFFICE
CERTIFICATE OF CORRECTION

PATENT NO. : D859,980 S
APPLICATION NO. : 29/606324
DATED : September 17, 2019
INVENTOR(S) : Per Lauritzen

Page 1 of 1

It is certified that error appears in the above-identified patent and that said Letters Patent is hereby corrected as shown below:

On the Title Page

In Column 1, below "Filed: Jun. 2, 2017" please insert:

-- (30) Foreign Application Priority Data

Dec. 2, 2016 (EM).....003497148-0001

Dec. 2, 2016 (EM).....003497148-0003

Dec. 2, 2016 (EM).....003497148-0005 --.

Signed and Sealed this
Third Day of March, 2020

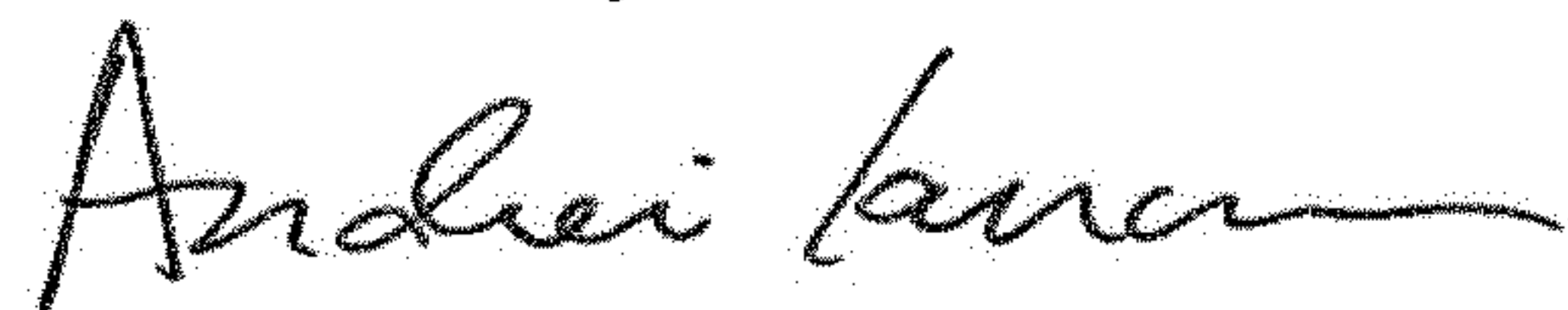

Andrei Iancu
Director of the United States Patent and Trademark Office