

US00D859955S

(12) **United States Design Patent** (10) **Patent No.:** **US D859,955 S**  
**Lindo** (45) **Date of Patent:** **\*\* Sep. 17, 2019**

(54) **LATCH ACTUATOR**  
(71) Applicant: **Southco, Inc.**, Concordville, PA (US)  
(72) Inventor: **Benjamin Gerald Lindo**, Philadelphia, PA (US)  
(73) Assignee: **SOUTHCO, INC.**, Concordville, PA (US)  
(\*\*) Term: **15 Years**

D588,895 S \* 3/2009 Eschweiler ..... D8/302  
D598,729 S \* 8/2009 Eschweiler ..... D8/302  
D619,871 S \* 7/2010 Behnke ..... D8/302  
D628,042 S \* 11/2010 Tieu ..... D8/302  
D661,172 S \* 6/2012 Pickar ..... D8/301  
2003/0155781 A1\* 8/2003 Bui ..... E05B 3/00  
292/357  
2010/0020558 A1\* 1/2010 Goto ..... E05B 17/10  
362/487  
2015/0337571 A1\* 11/2015 Henderson ..... E05B 85/16  
701/49  
2016/0230429 A1\* 8/2016 Witte ..... E05B 81/64

(21) Appl. No.: **29/555,907**  
(22) Filed: **Feb. 25, 2016**  
(51) **LOC (12) Cl.** ..... **08-06**  
(52) **U.S. Cl.**  
USPC ..... **D8/302**  
(58) **Field of Classification Search**  
USPC ..... D8/301, 302, 313, 315, 316, 318, 319,  
D8/320, 331  
CPC ... Y10T 16/44; Y10T 292/57; Y10T 70/5761;  
Y10T 70/5832; Y10T 16/458; Y10T  
292/1047; Y10T 16/513; Y10T 70/5889;  
Y10T 16/498; Y10T 70/5792; Y10T  
16/476; Y10T 16/86; Y10T 70/7062;  
Y10T 70/8568; Y10T 16/4713; Y10T  
70/5819; Y10T 70/5155; Y10T 74/20732;  
Y10T 292/097; Y10T 292/1059; Y10T  
70/7113; Y10T 70/7305; Y10T 292/1014;  
Y10T 292/1052; Y10S 292/23; Y10S  
292/53; Y10S 292/31; Y10S 292/64;  
Y10S 70/31; E05B 15/16; E05B 15/00  
See application file for complete search history.

(56) **References Cited**  
U.S. PATENT DOCUMENTS

6,059,329 A \* 5/2000 Spitzley ..... E05B 79/06  
16/412  
D460,677 S \* 7/2002 Proot ..... D8/301  
D564,855 S \* 3/2008 Hidding ..... D8/302  
D588,436 S \* 3/2009 Larson ..... D8/302

**OTHER PUBLICATIONS**

Japanese Office Action dated Sep. 6, 2016 for Japanese Application No. 2016-018089, including translation, 2 pages.

\* cited by examiner

*Primary Examiner* — Lauren R Calve  
(74) *Attorney, Agent, or Firm* — RatnerPrestia

(57) **CLAIM**

The ornamental design for a latch actuator, as shown and described.

**DESCRIPTION**

FIG. 1 is a right side isometric view of a latch actuator; FIG. 2 is a left side isometric view thereof; FIG. 3 is a top plan view thereof; FIG. 4 is a bottom plan view thereof; FIG. 5 is a front elevation view thereof; FIG. 6 is a rear elevation view thereof; FIG. 7 is a right side elevation view thereof; FIG. 8 is a left side elevation view thereof; FIG. 9 is a cross-sectional view thereof taken along lines 9-9 shown in FIG. 7; and, FIG. 10 is a right side isometric view thereof. The broken line showing of the latch actuator is for the purpose of illustrating portions of the latch actuator and forms no part of the claimed design.

**1 Claim, 10 Drawing Sheets**

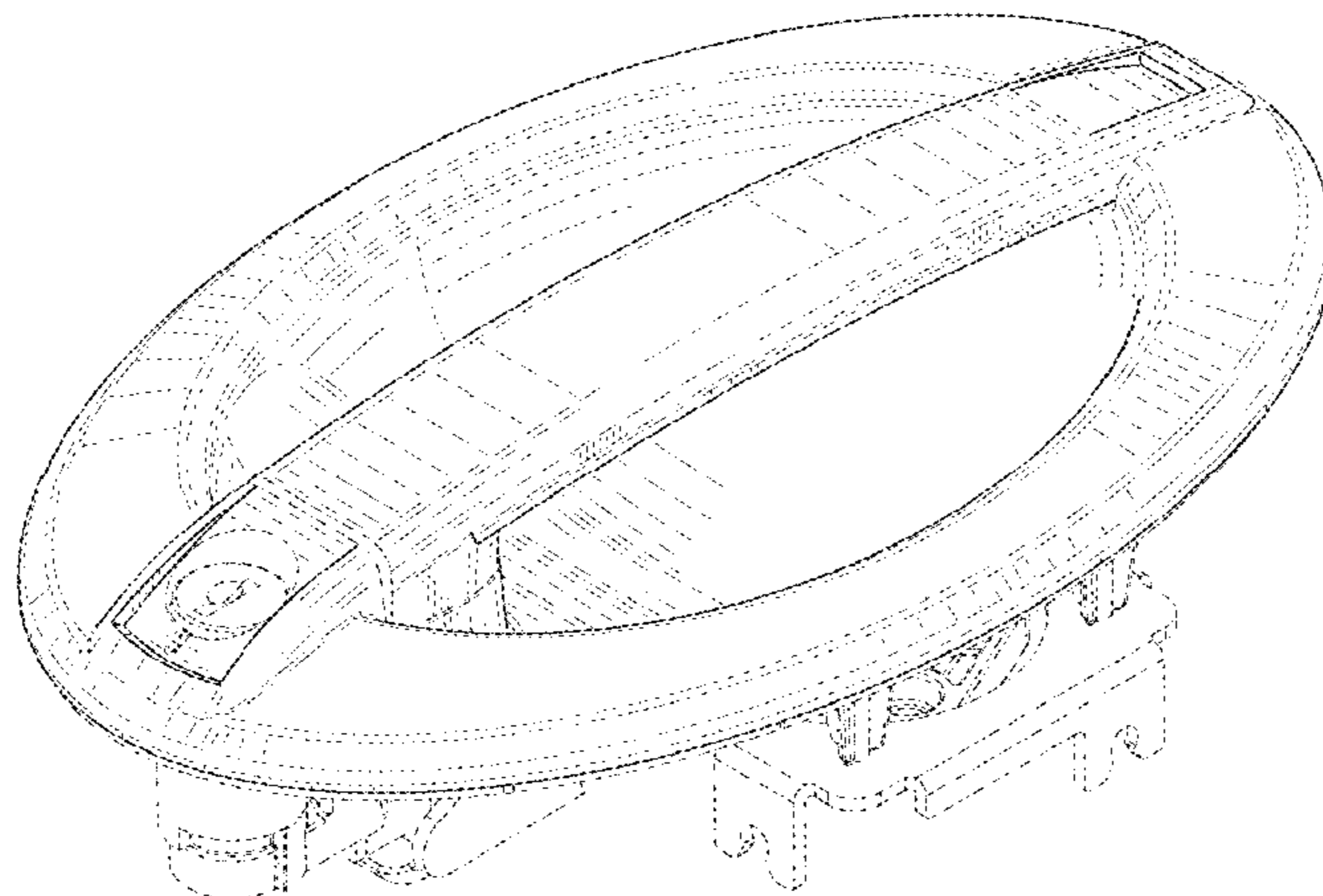

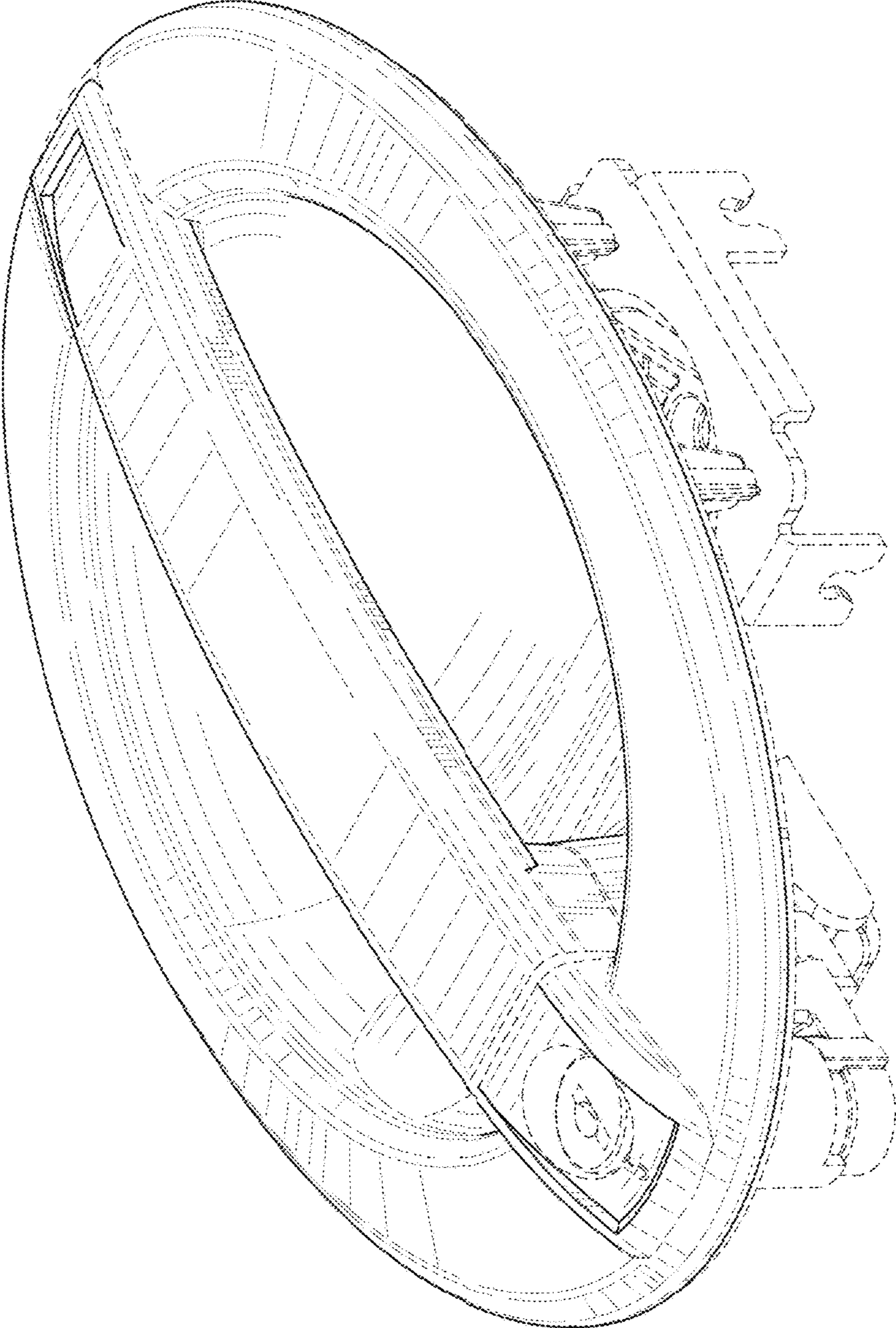

FIG. 1

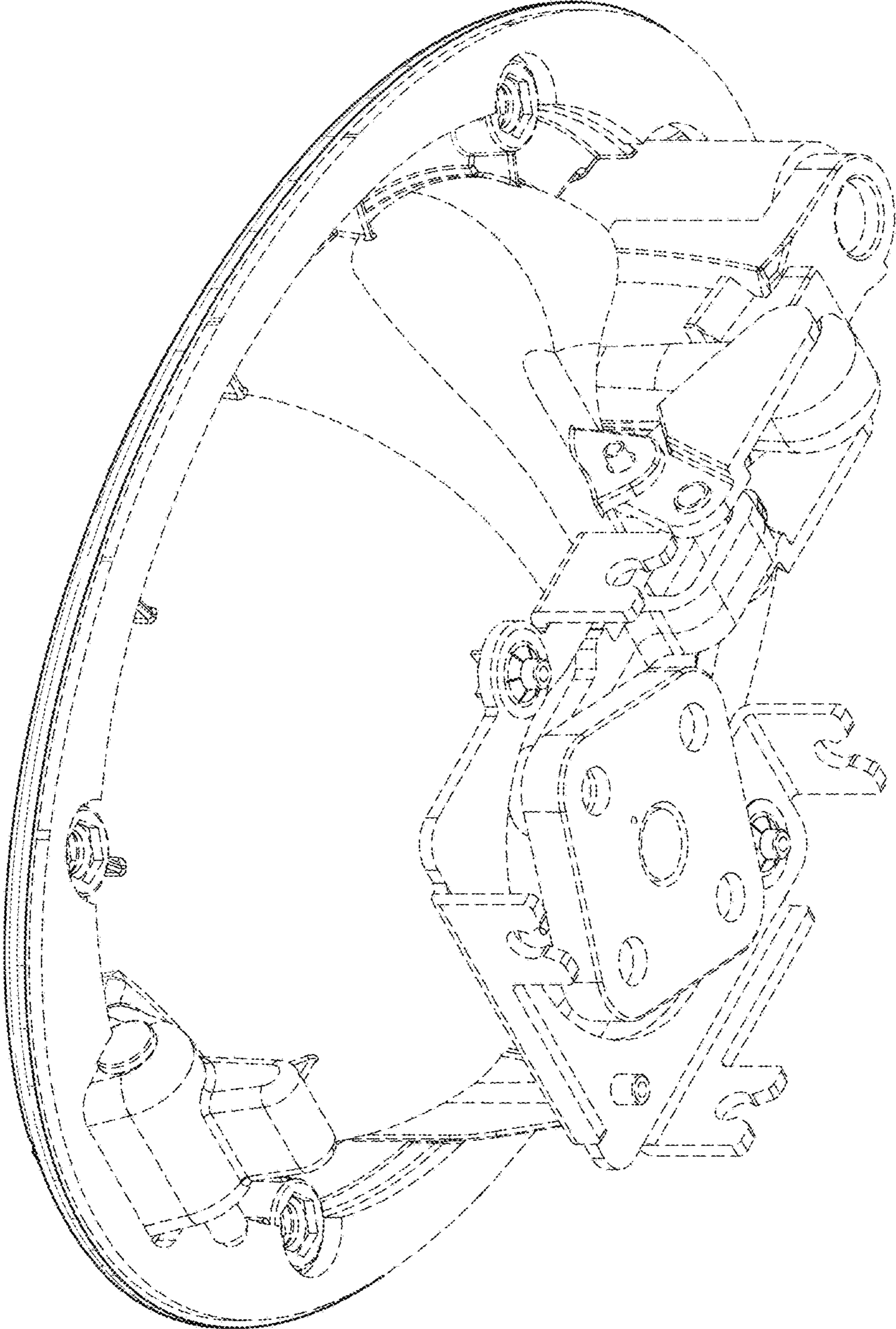

FIG. 2



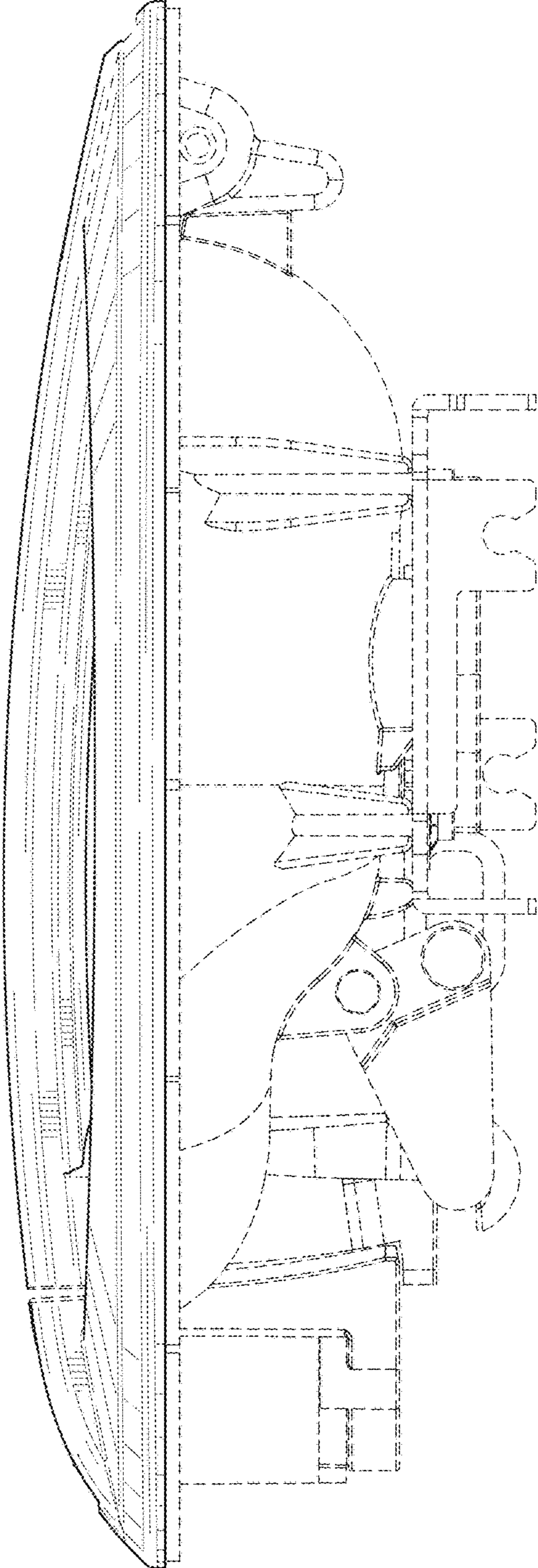

FIG. 3

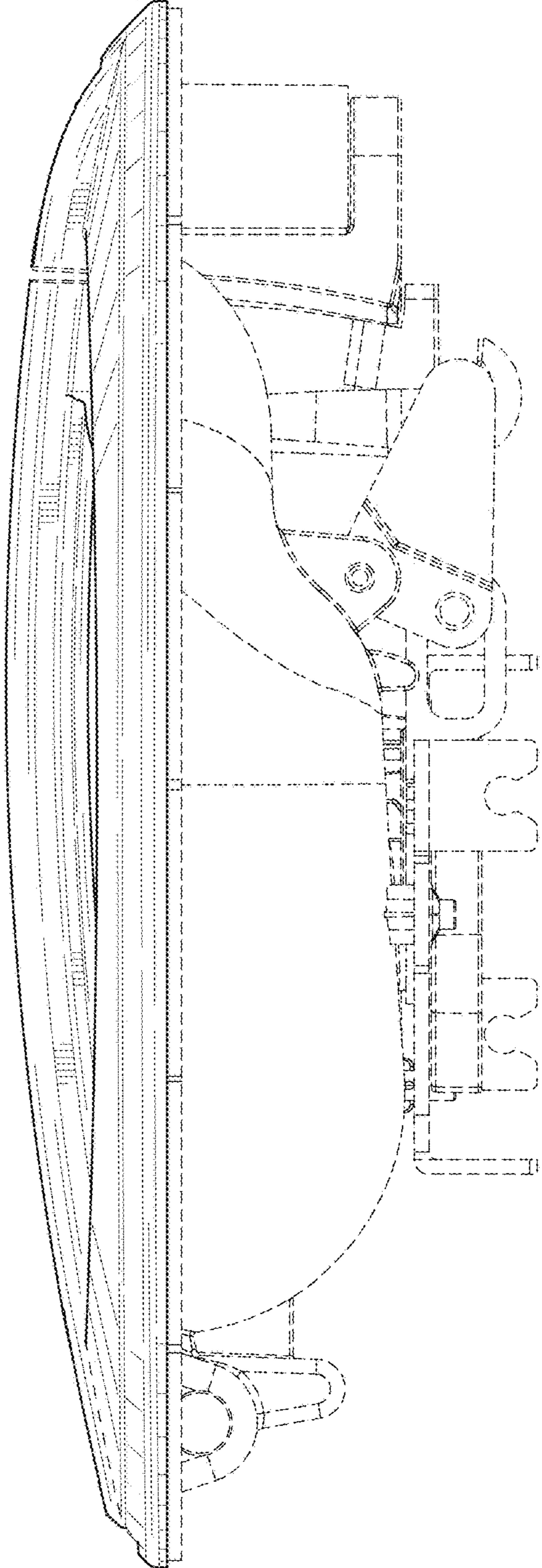

FIG. 4

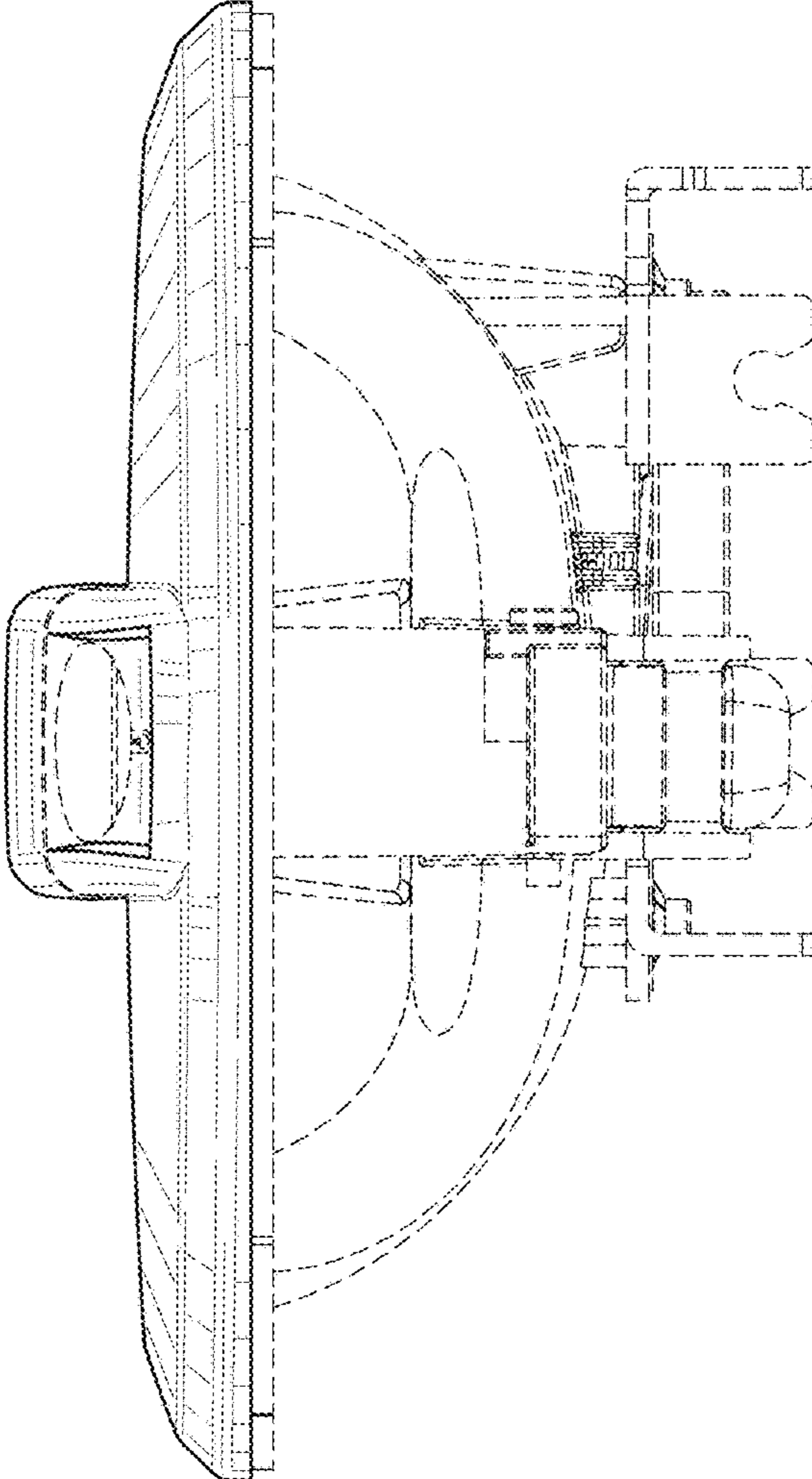

FIG. 5

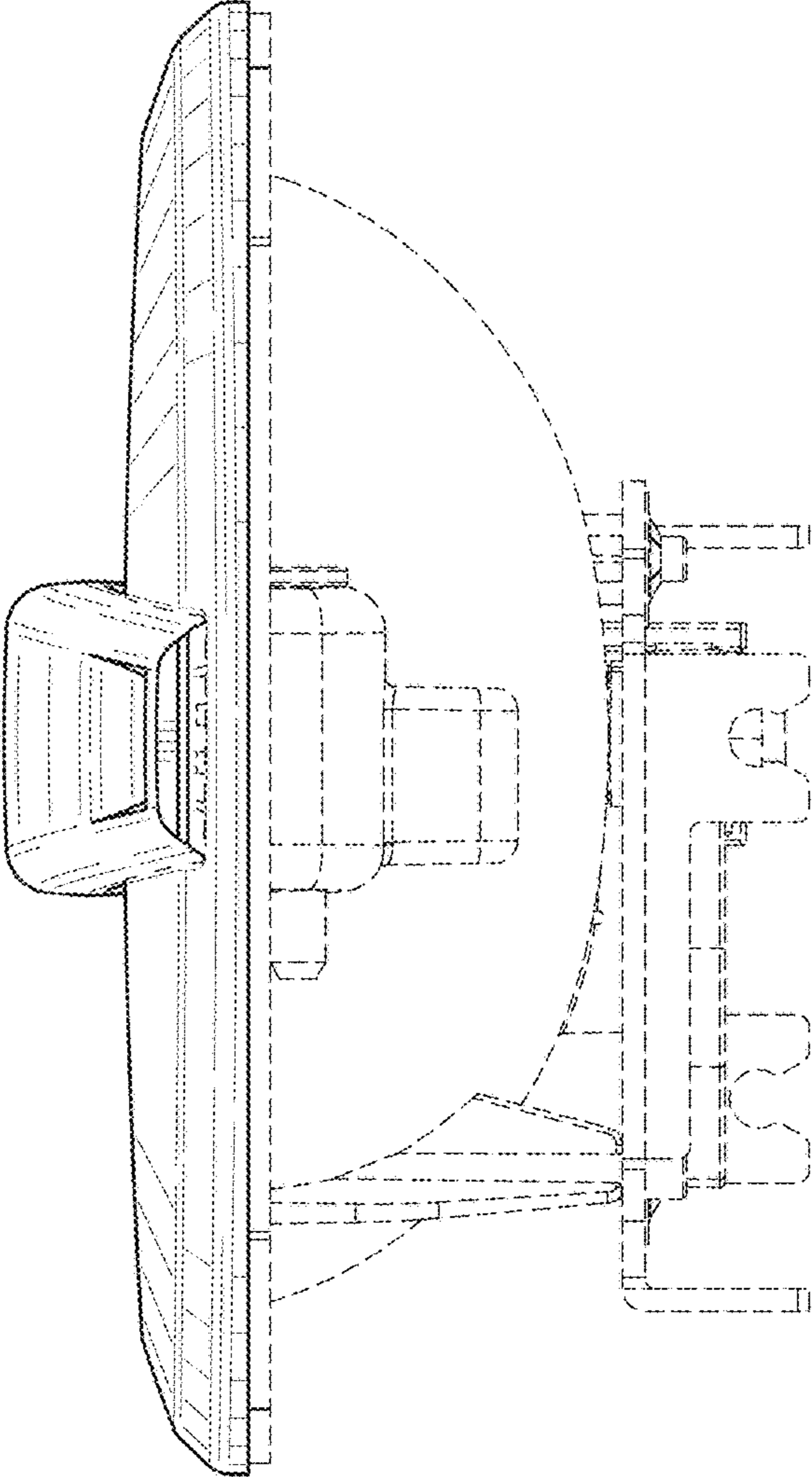

FIG. 6



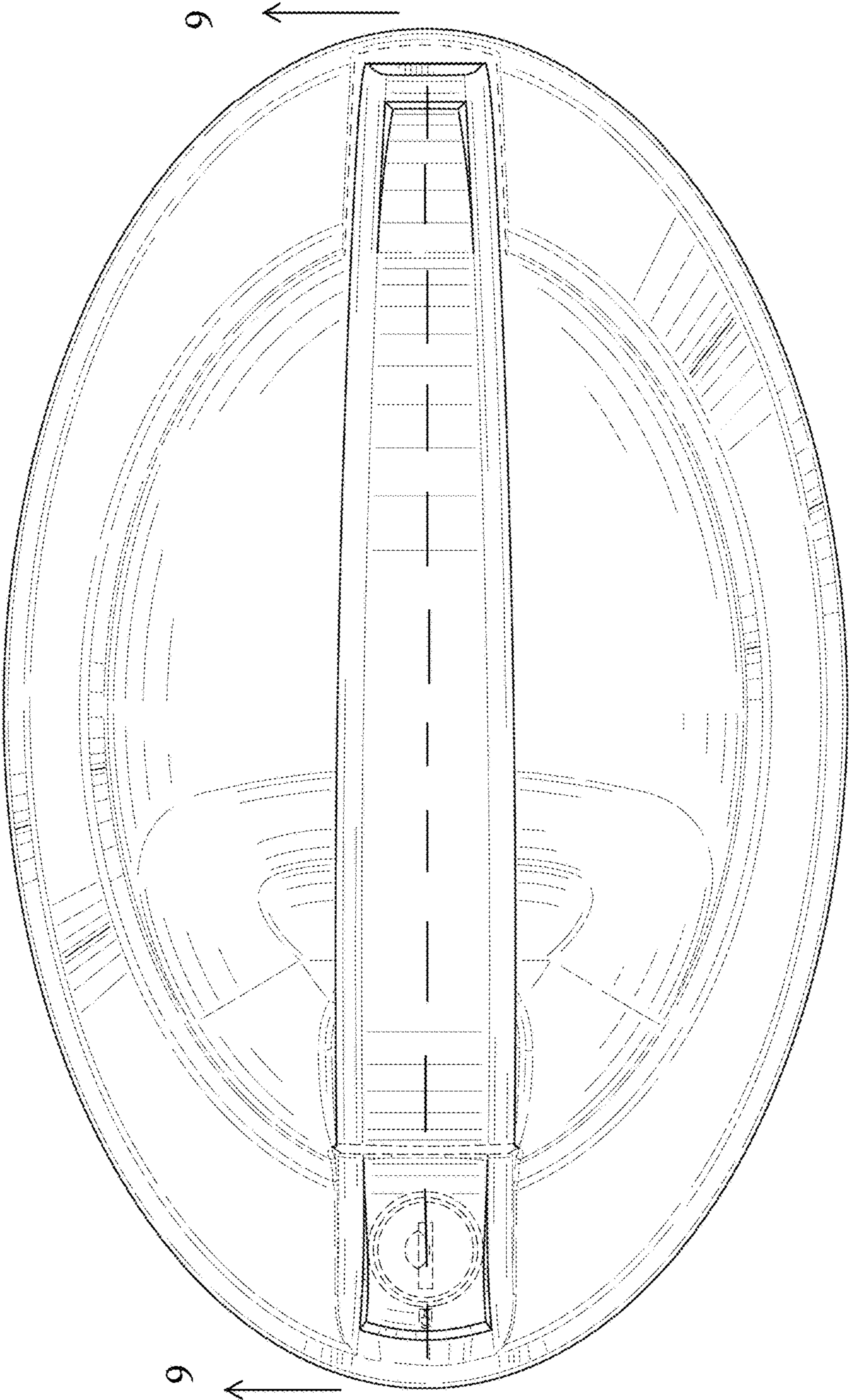

FIG. 7



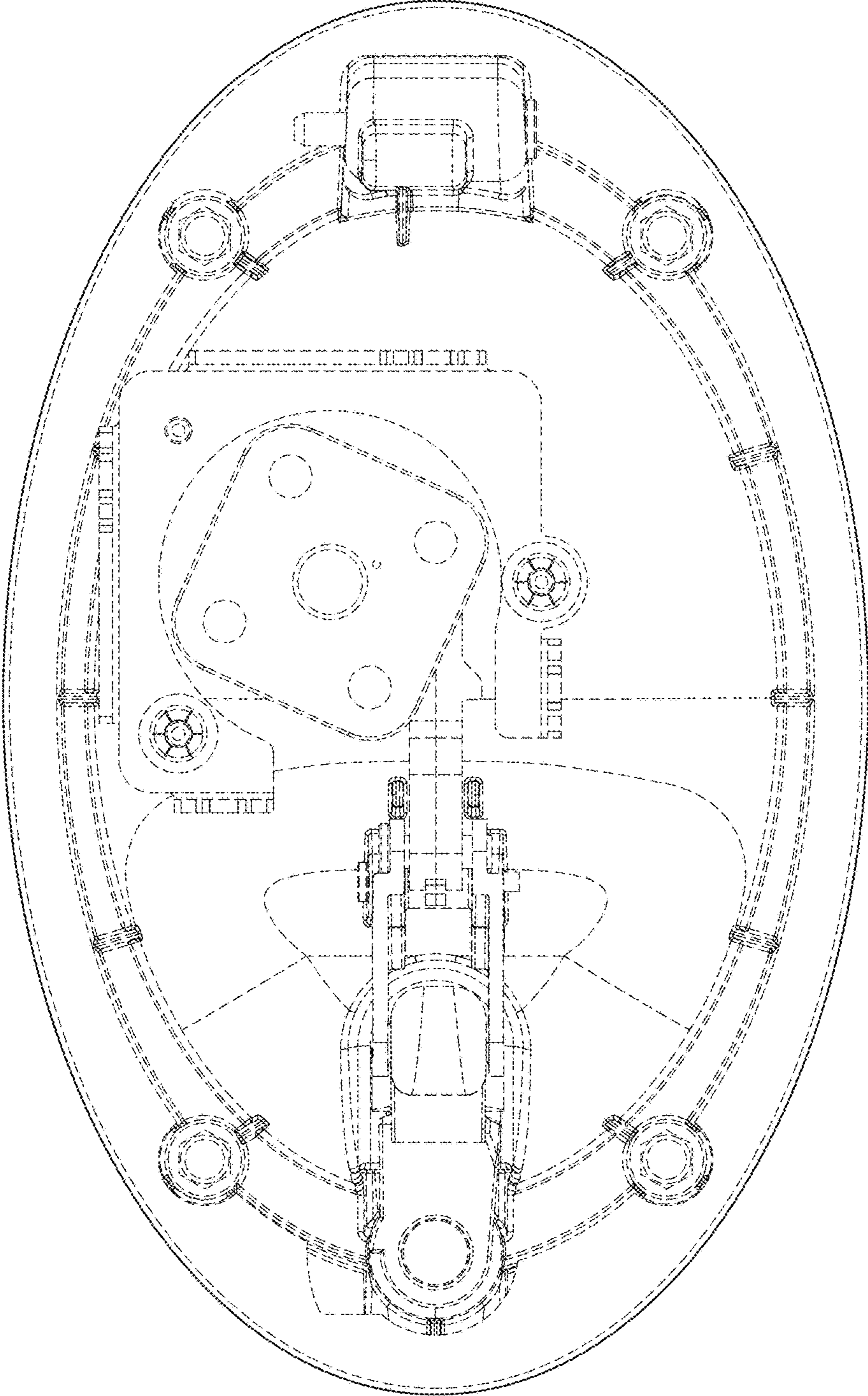

FIG. 8

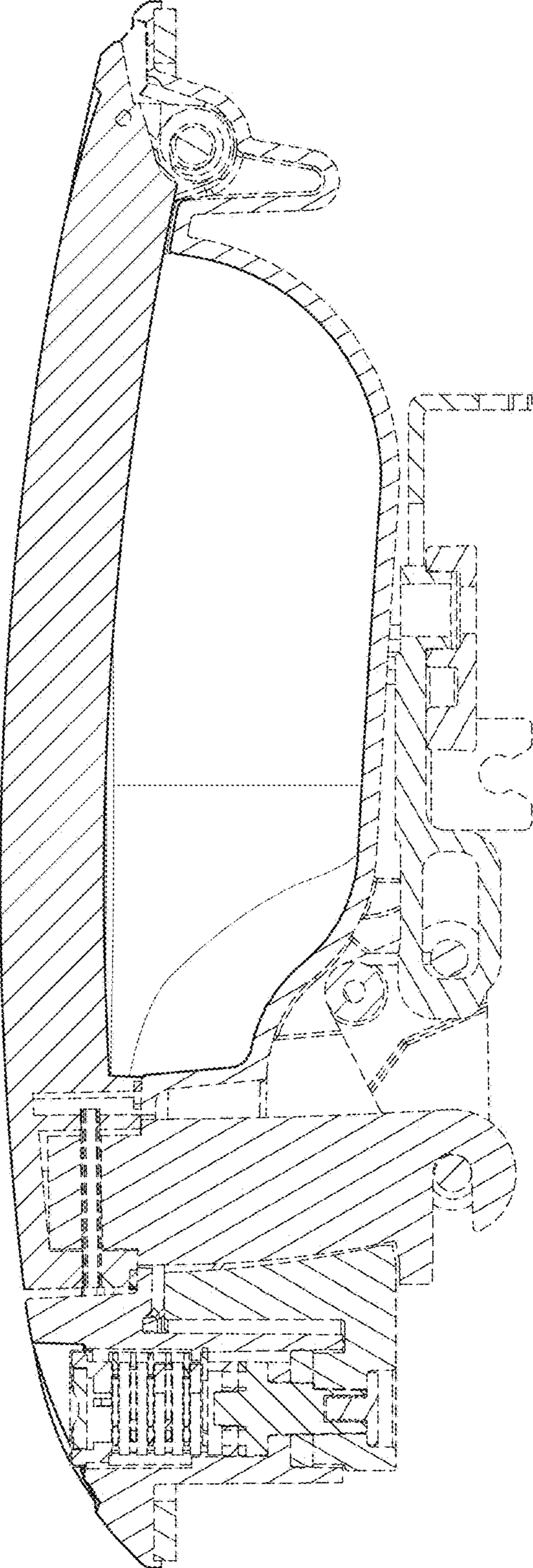

FIG. 9

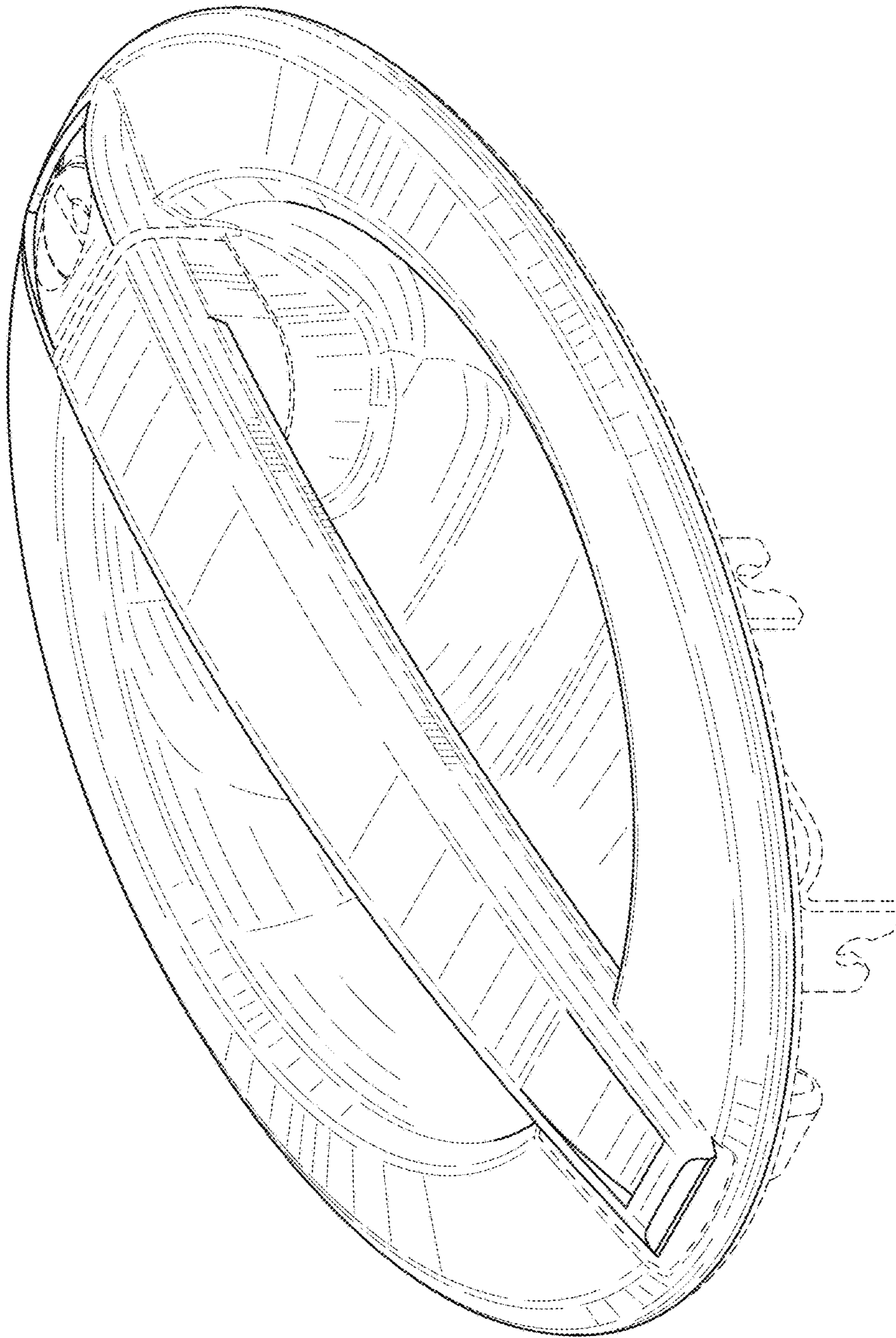

FIG. 10