



US00D859804S

(12) **United States Design Patent**
McLemore

(10) **Patent No.:** **US D859,804 S**

(45) **Date of Patent:** **** Sep. 17, 2019**

(54) **PATRIOTIC SHOE**

(71) Applicant: **Keith McLemore**, Chicago, IL (US)

(72) Inventor: **Keith McLemore**, Chicago, IL (US)

(**) Term: **15 Years**

(21) Appl. No.: **29/676,029**

(22) Filed: **Jan. 8, 2019**

(51) **LOC (12) Cl.** **02-99**

(52) **U.S. Cl.**

USPC **D2/969**; D2/897

(58) **Field of Classification Search**

USPC D2/896, 897, 902, 906-908, 923, 946,
D2/947, 969, 972-974, 978; D5/47, 49,
D5/50, 53, 54, 56, 60

CPC ... A43B 13/181; A43B 13/141; A43B 13/186;
A43B 13/188; A43B 23/00; A43B 23/02;
A43B 5/00; A43B 23/26; A43B 1/04;
A43B 11/14; A43B 7/00; A43B 3/12;
A43C 3/00; A43C 5/00; A43C 7/00;
A43C 11/004

See application file for complete search history.

(56) **References Cited**

U.S. PATENT DOCUMENTS

D139,334 S * 11/1944 Balboni D2/897
D166,090 S * 3/1952 Maling D2/897
D172,096 S * 5/1954 Katz D2/897
D346,897 S 5/1994 Morris
D386,896 S 12/1997 Fogg

D435,959 S 1/2001 Akhidime
D534,341 S * 1/2007 Choi D2/896
D547,031 S * 7/2007 Fennell D2/897
D581,645 S * 12/2008 Roy D2/897
D605,386 S * 12/2009 Cole D2/897
D687,218 S * 8/2013 Teng-Lee D2/923
D688,446 S * 8/2013 Raysse D2/923
D762,359 S * 8/2016 Slimane D2/925
D762,954 S * 8/2016 Slimane D2/897
D780,416 S * 3/2017 Huang D2/948
D782,175 S * 3/2017 Smyth D2/972
D813,505 S * 3/2018 Brown D2/923
D816,307 S * 5/2018 Hardy D2/923
D833,126 S * 11/2018 Laska D2/923
D841,947 S * 3/2019 Grinstead D2/923
D843,696 S * 3/2019 Frank D2/907

* cited by examiner

Primary Examiner — Dominic V Simone

(57) **CLAIM**

The ornamental design for a patriotic shoe, as shown and described.

DESCRIPTION

FIG. 1 is a front aerial perspective view of the shoe;
FIG. 2 is a top view of the shoe depicted in FIG. 1;
FIG. 3 is a first side view of the shoe depicted in FIG. 1;
FIG. 4 is an opposing side view to that depicted in FIG. 3;
FIG. 5 is a front view of the shoe depicted in FIG. 1; and,
FIG. 6 is a rear view of the shoe depicted in FIG. 1.
The broken lines illustrate portions of the shoe which form no part of the claimed design.

1 Claim, 6 Drawing Sheets





Fig. 1

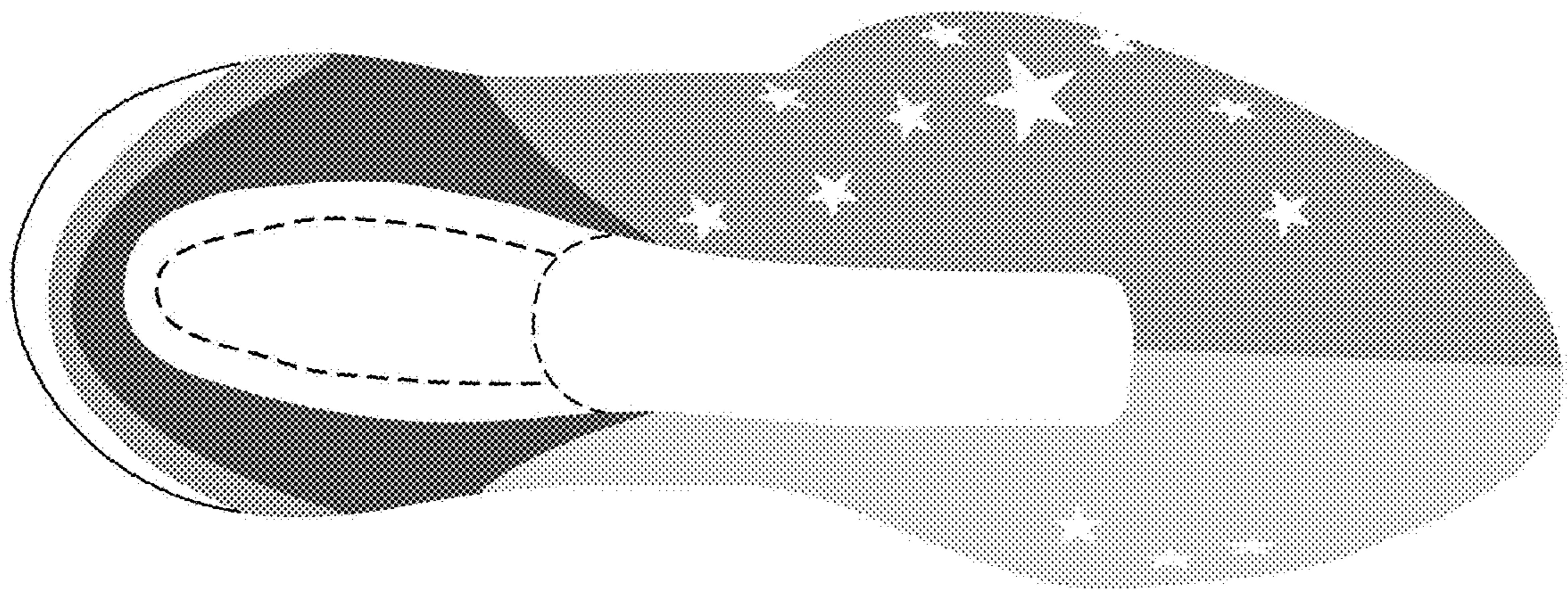

Fig. 2

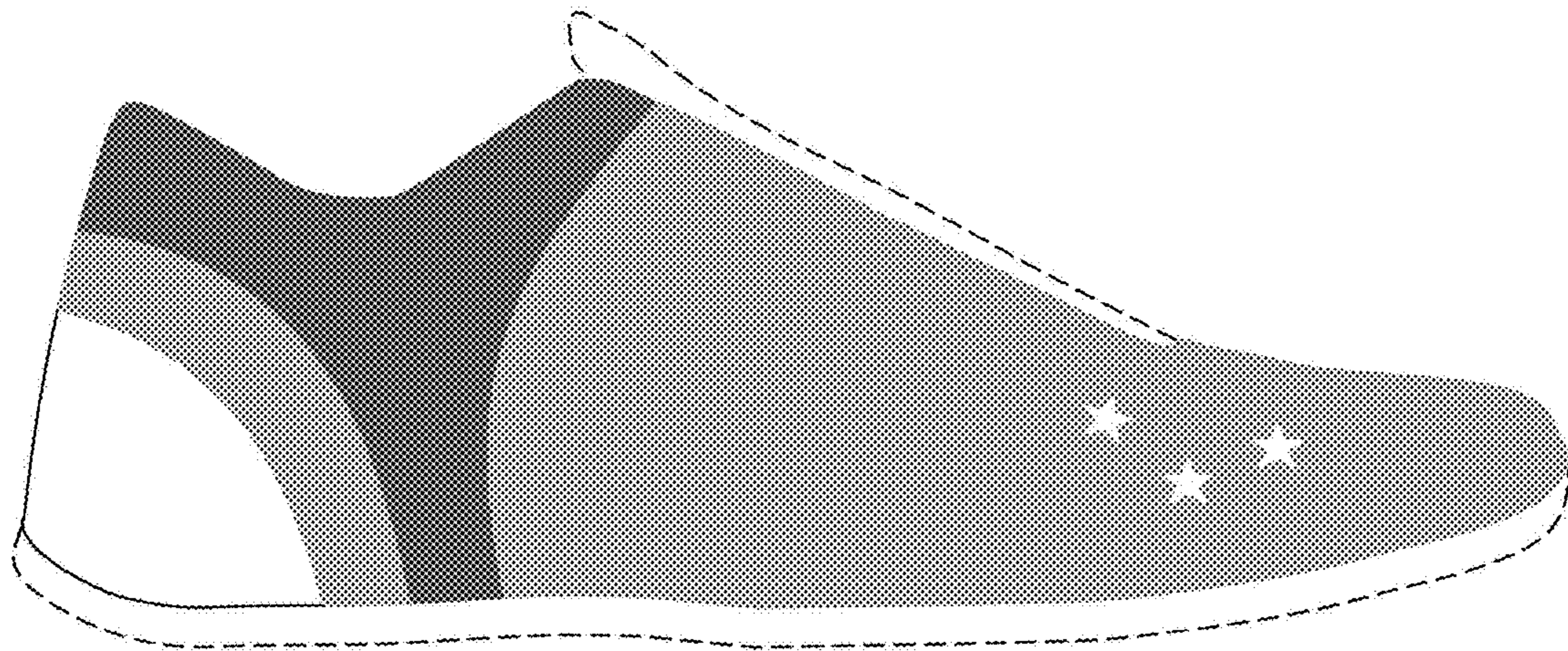

Fig. 3

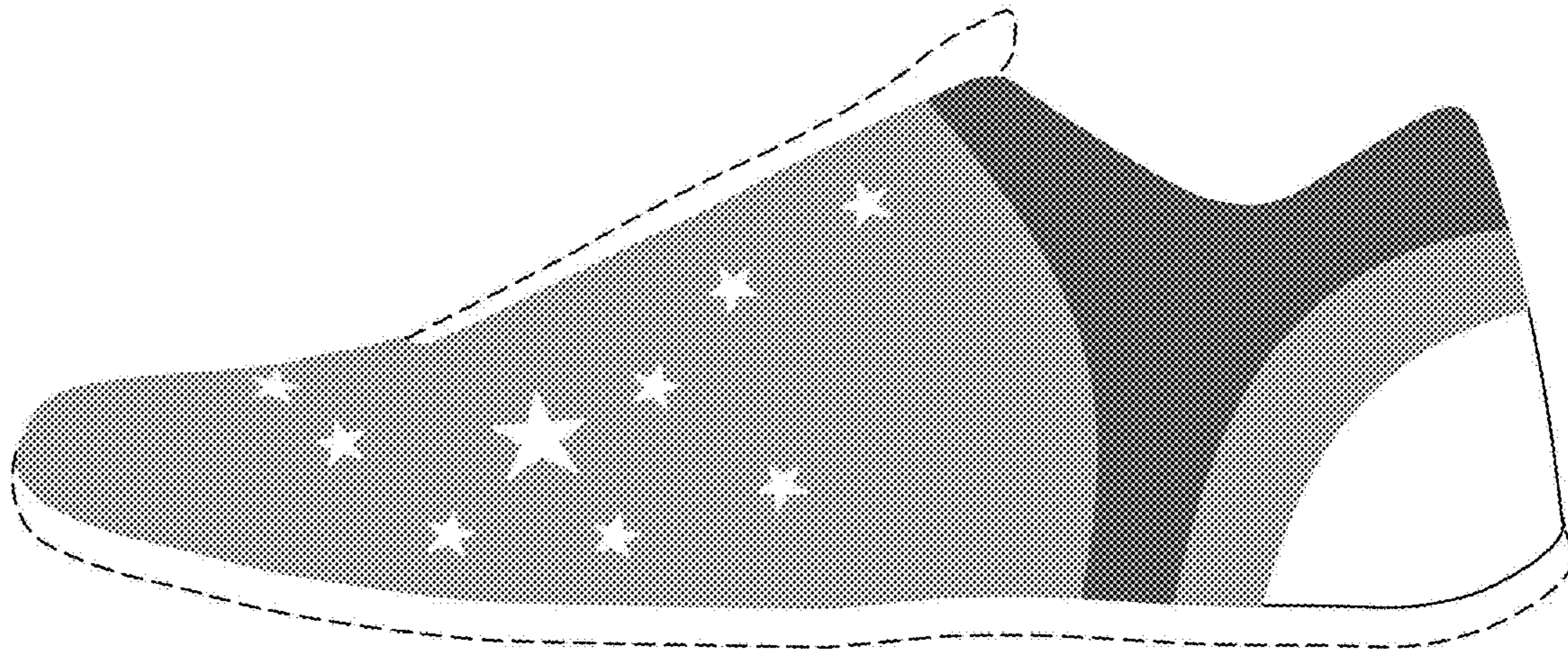

Fig. 4

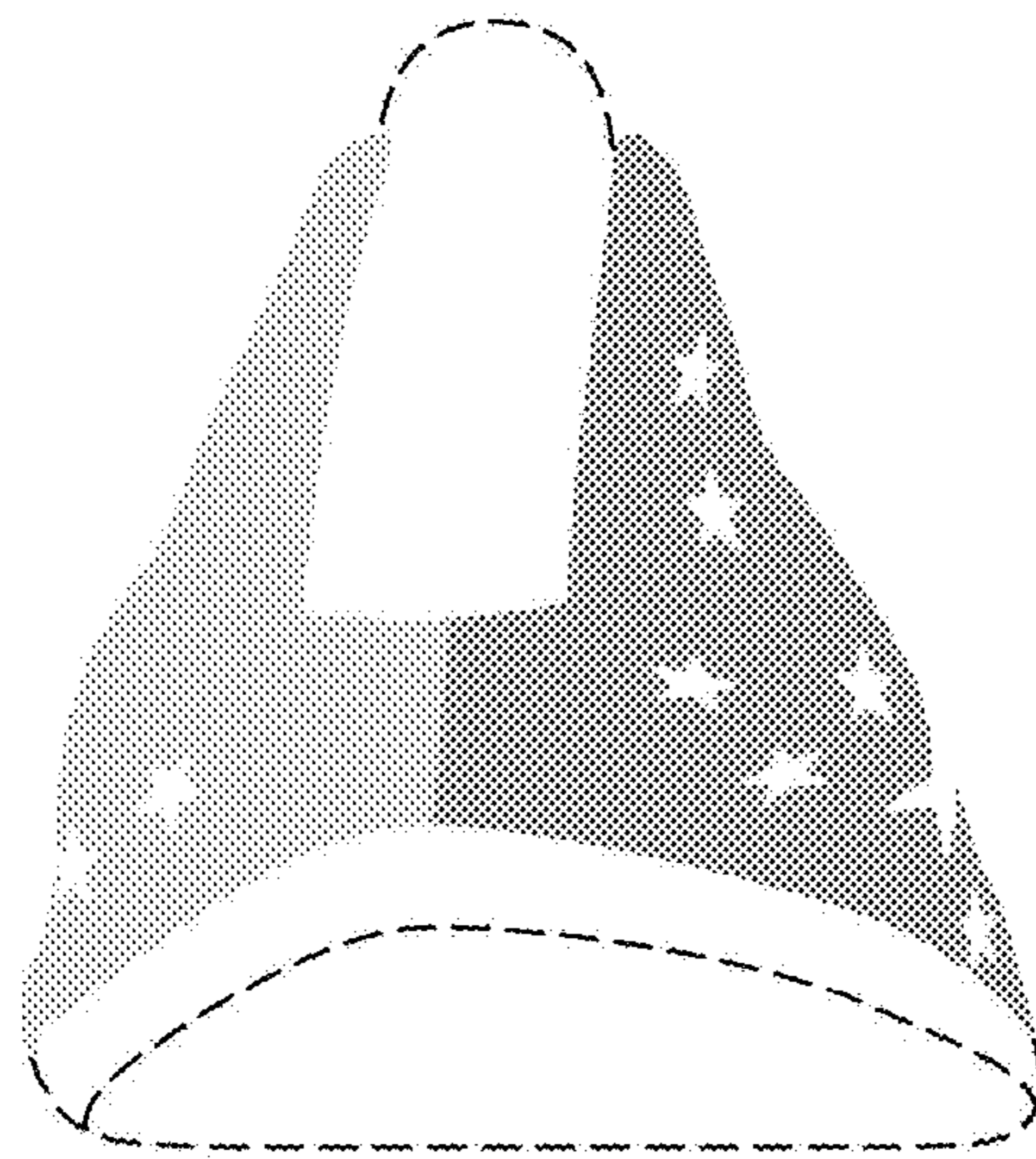

Fig. 5

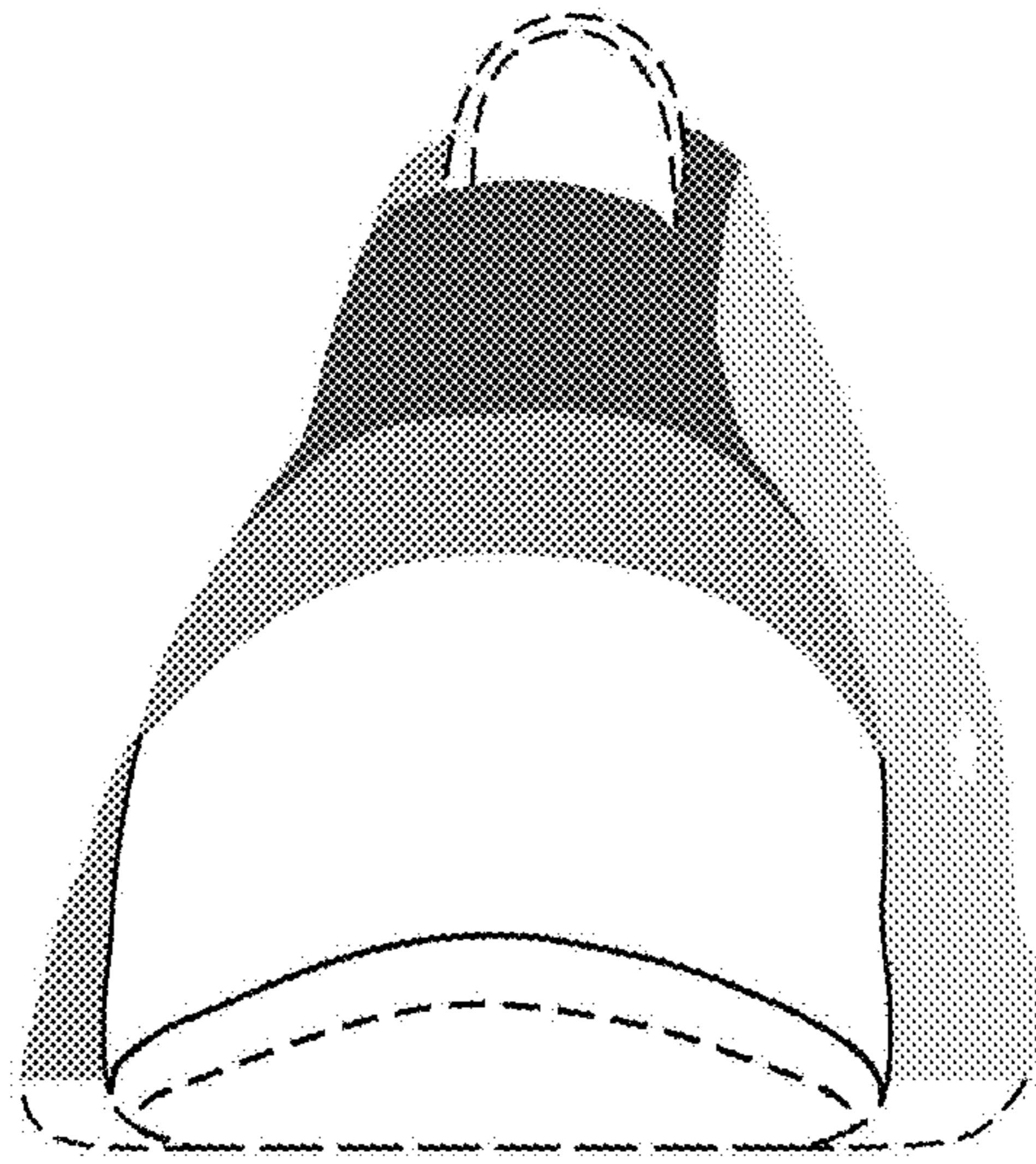

Fig. 6