



US00D859785S

(12) **United States Design Patent**
Nacif Benavides

(10) **Patent No.:** **US D859,785 S**

(45) **Date of Patent:** **** Sep. 17, 2019**

(54) **SPORT WEAR**

(71) Applicant: **Rounderbum LLC**, West Hollywood,
CA (US)

(72) Inventor: **Jamil Nacif Benavides**, Mexico City
(MX)

(73) Assignee: **Rounderbum LLC.**, West Hollywood,
CA (US)

(**) Term: **15 Years**

(21) Appl. No.: **29/618,471**

(22) Filed: **Sep. 21, 2017**

(51) **LOC (12) Cl.** **02-02**

(52) **U.S. Cl.**
USPC **D2/731**

(58) **Field of Classification Search**
USPC D2/717, 731-734, 739, 743, 746, 840,
D2/841, 844
CPC A41D 1/04; A41D 13/0015; A41D 13/00;
A41D 27/28; A41D 13/0058
See application file for complete search history.

(56) **References Cited**

U.S. PATENT DOCUMENTS

D394,135 S *	5/1998	Gunnerson	D2/717
D619,783 S *	7/2010	Jones	A41D 13/0058
				D2/717
D620,228 S *	7/2010	Jones	A41D 27/28
				D2/717
D654,660 S *	2/2012	Jones	D2/717
D755,473 S *	5/2016	Darmour	D2/717
D770,142 S *	11/2016	McArthur	D2/731
D770,726 S *	11/2016	McArthur	D2/717

D771,904 S *	11/2016	McArthur	D2/717
D771,905 S *	11/2016	McArthur	D2/717
D790,158 S *	6/2017	McArthur	D2/731
D816,300 S *	5/2018	Brown	D2/840
D824,141 S *	7/2018	Binger	D2/717
2008/0295216 A1 *	12/2008	Nordstrom	A41D 13/0015
				2/69
2010/0242151 A1 *	9/2010	Mather	A41D 27/28
				2/115
2012/0078147 A1 *	3/2012	Ogulnick	A41D 13/0058
				602/2

* cited by examiner

Primary Examiner — Rashida C. Walshon

(74) *Attorney, Agent, or Firm* — Treasure IP Group, LLC

(57) **CLAIM**

The ornamental design for sport wear, as shown and described.

DESCRIPTION

FIG. 1 is a back elevational view of the sport wear in one of intended use positions and showing the outer surface of the sport wear.

FIG. 2 is a front elevational view of the sport wear of FIG. 1;

FIG. 3 is a right plan view thereof;

FIG. 4 is a left plan view thereof;

FIG. 5 is a top plan view thereof;

FIG. 6 is a bottom plan view thereof;

FIG. 7 is a back elevational view of the sport wear in an inside-out configuration inside surface; and,

FIG. 8 is the left plan view of FIG. 7.

The broken lines in the drawing views illustrate portions of the sport wear that form no part of the claimed design.

1 Claim, 8 Drawing Sheets

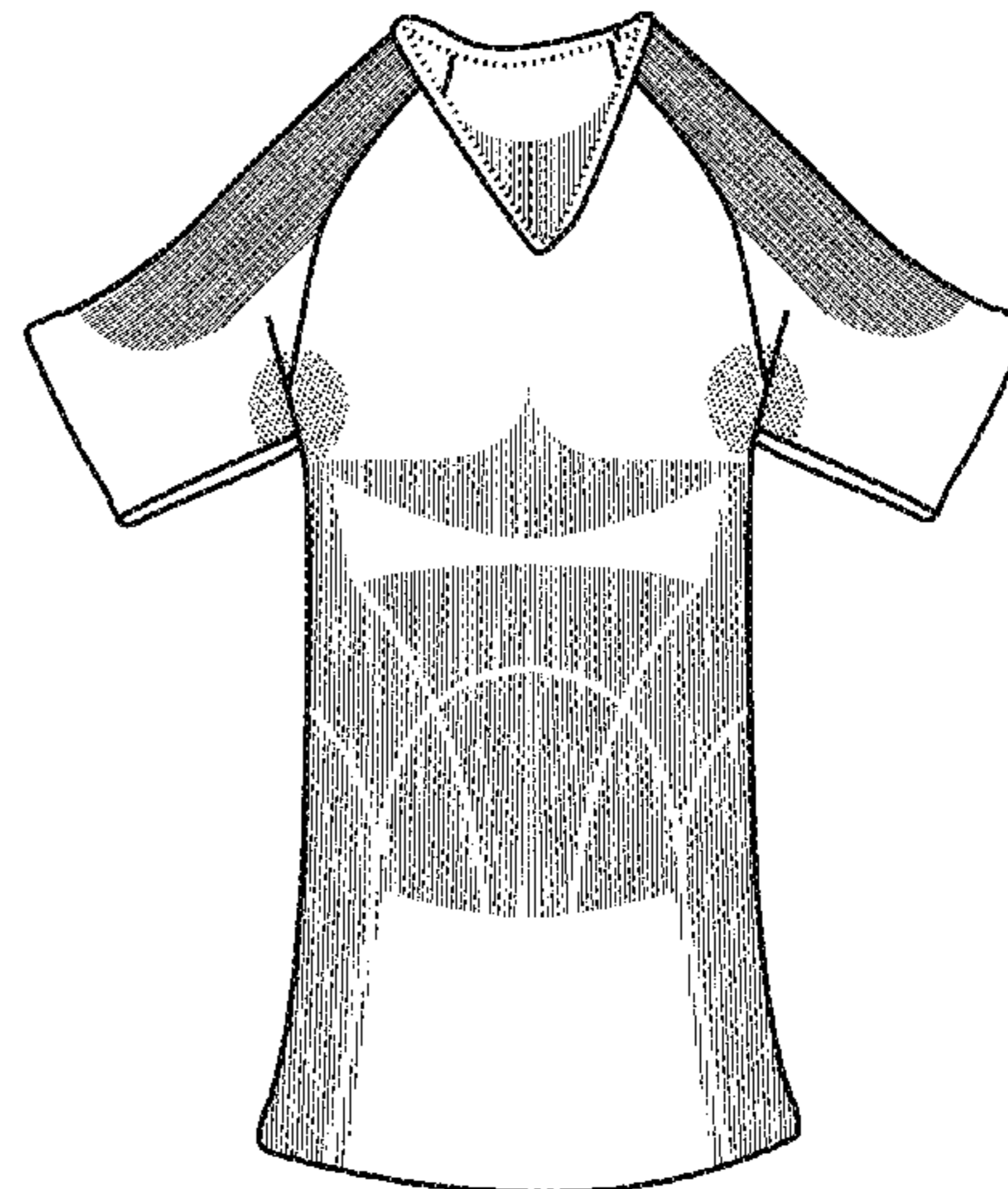
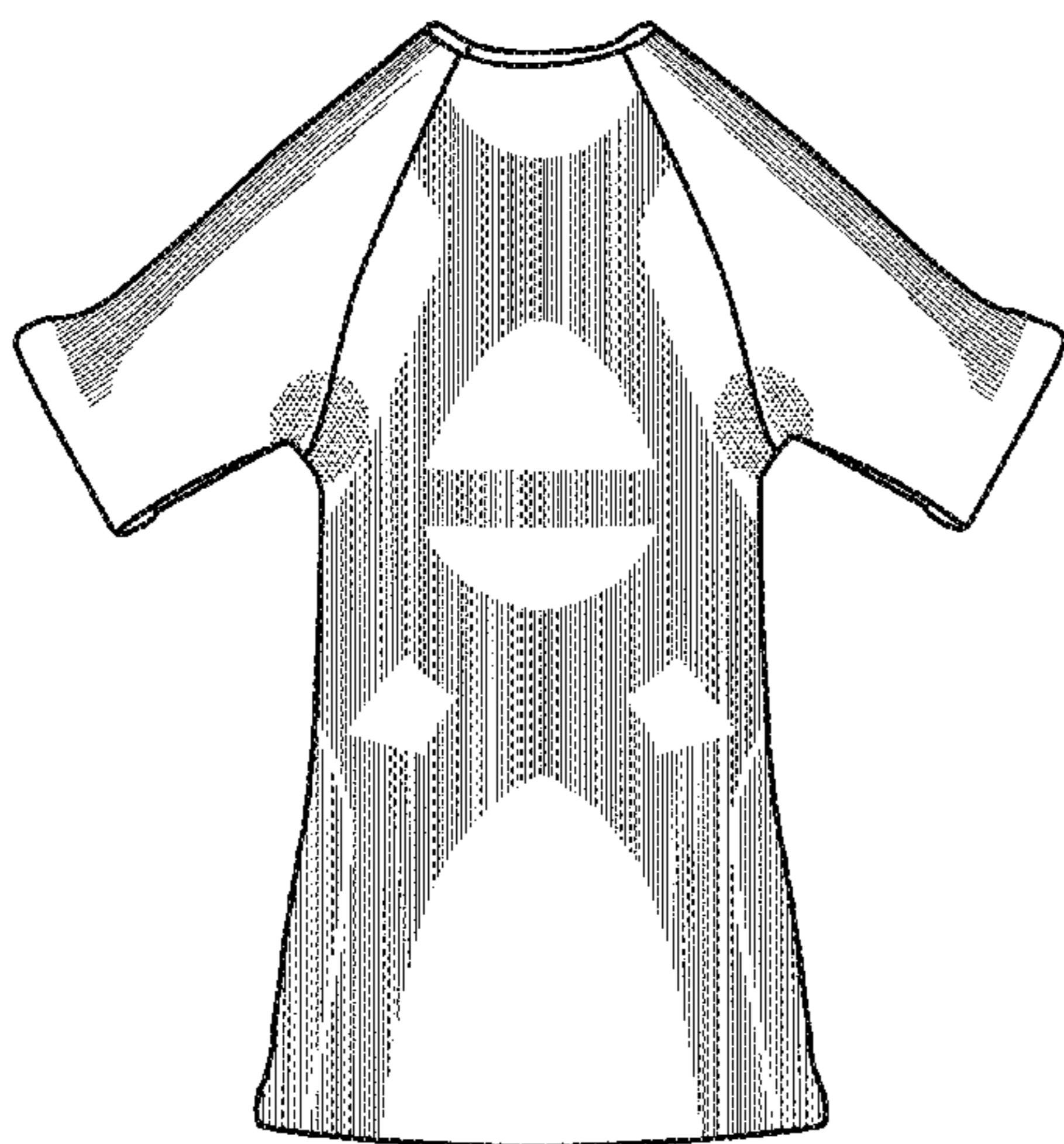

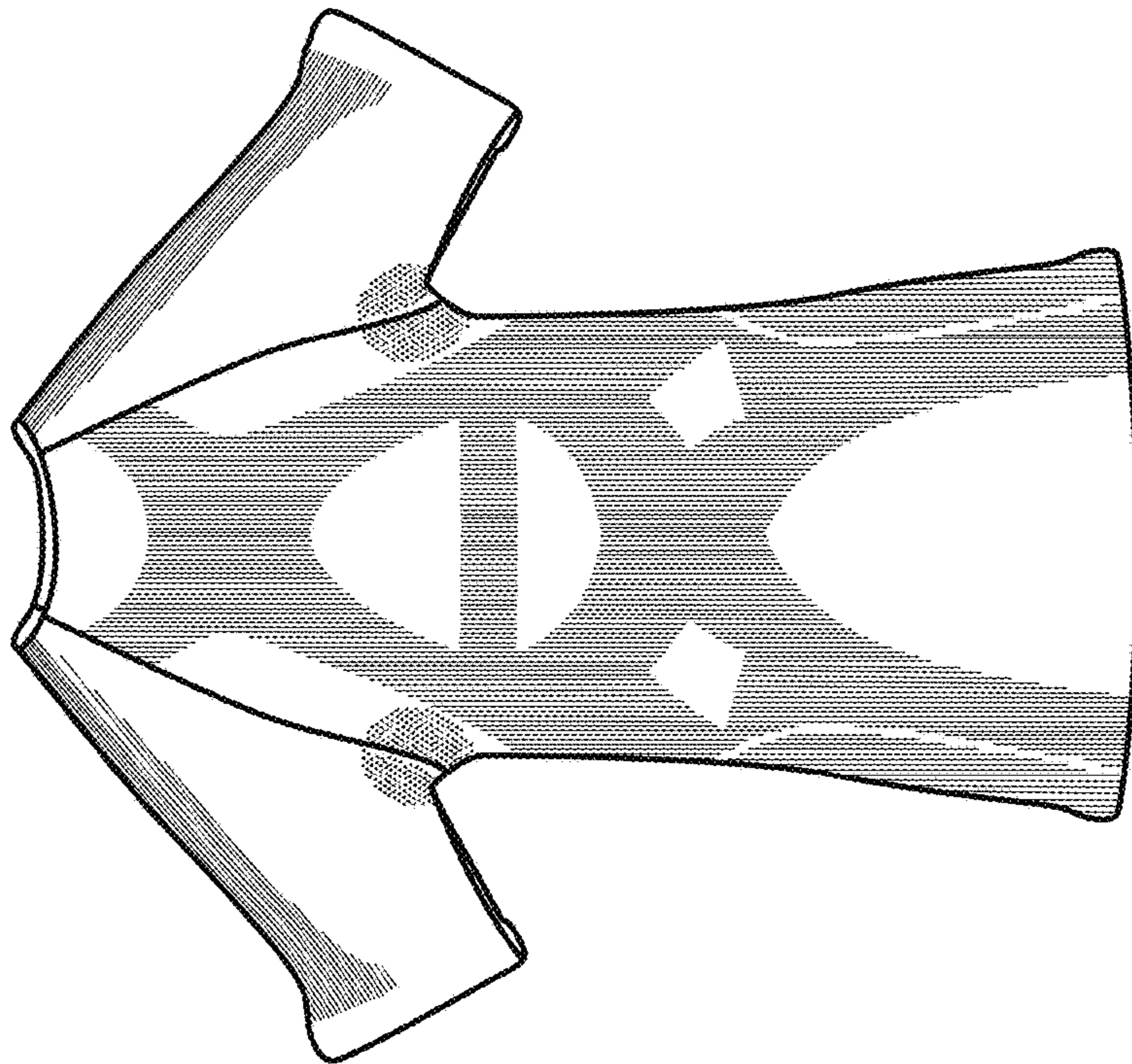

FIG. 1

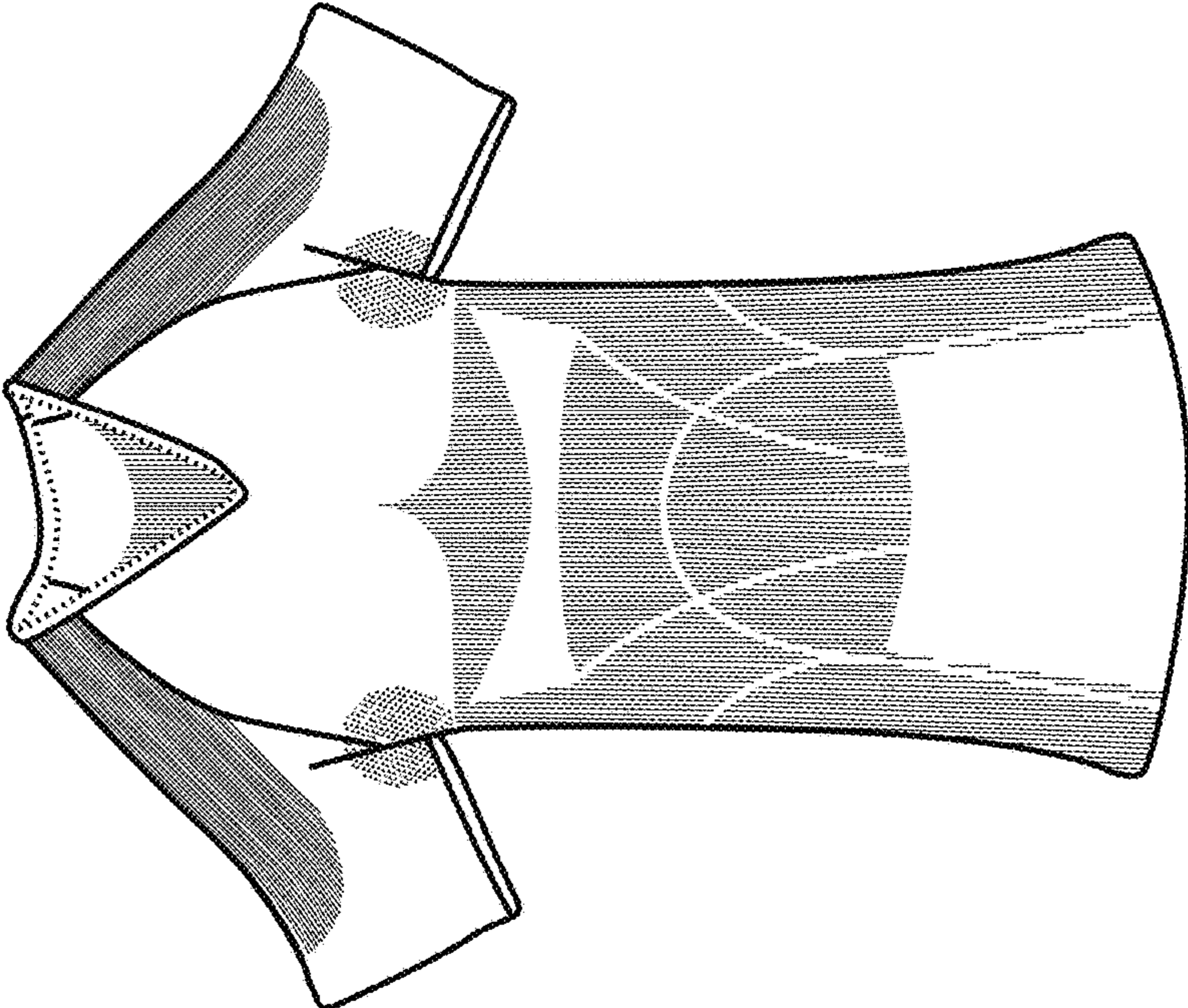

FIG. 2

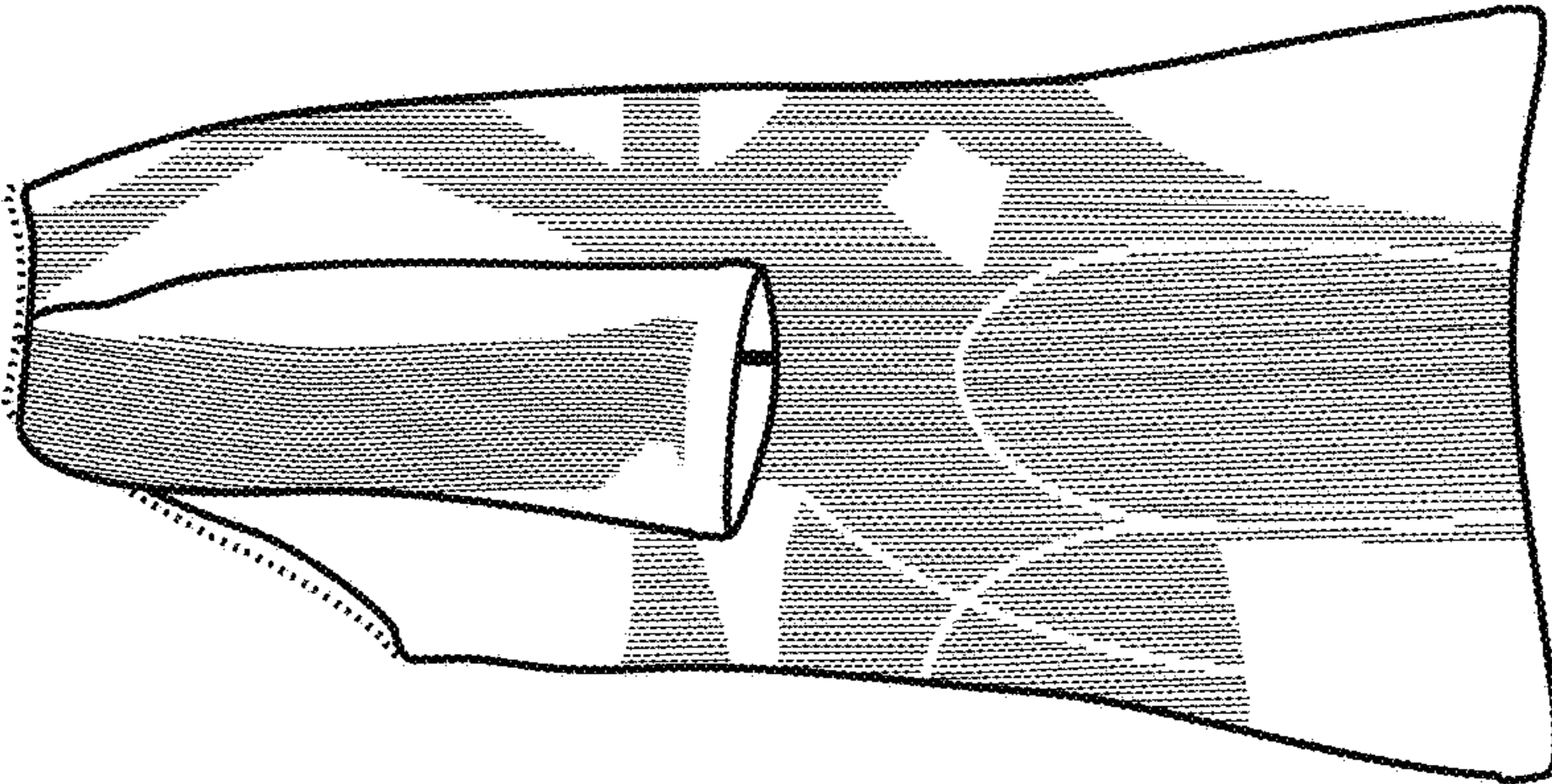

FIG. 3

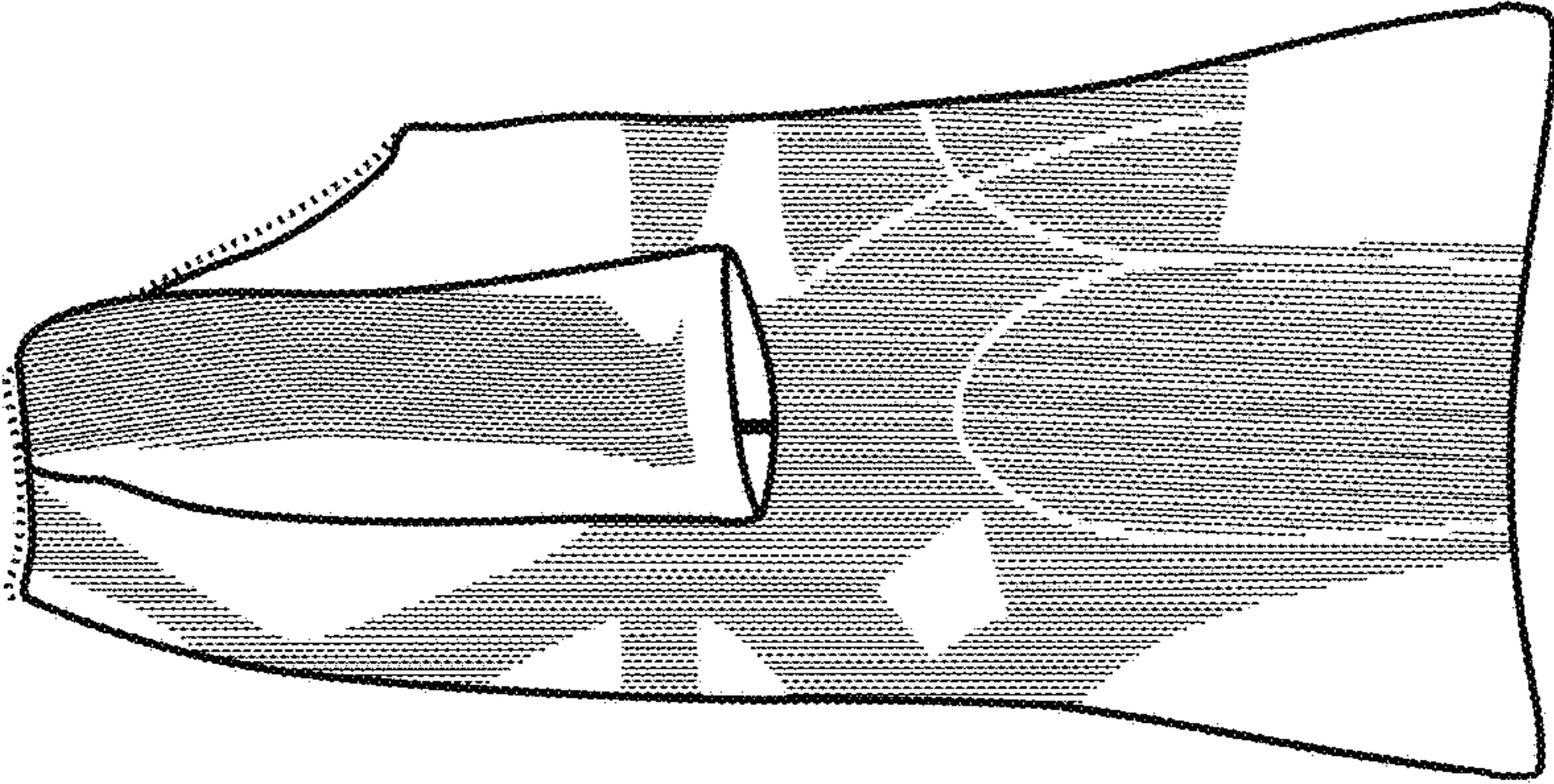

FIG. 4

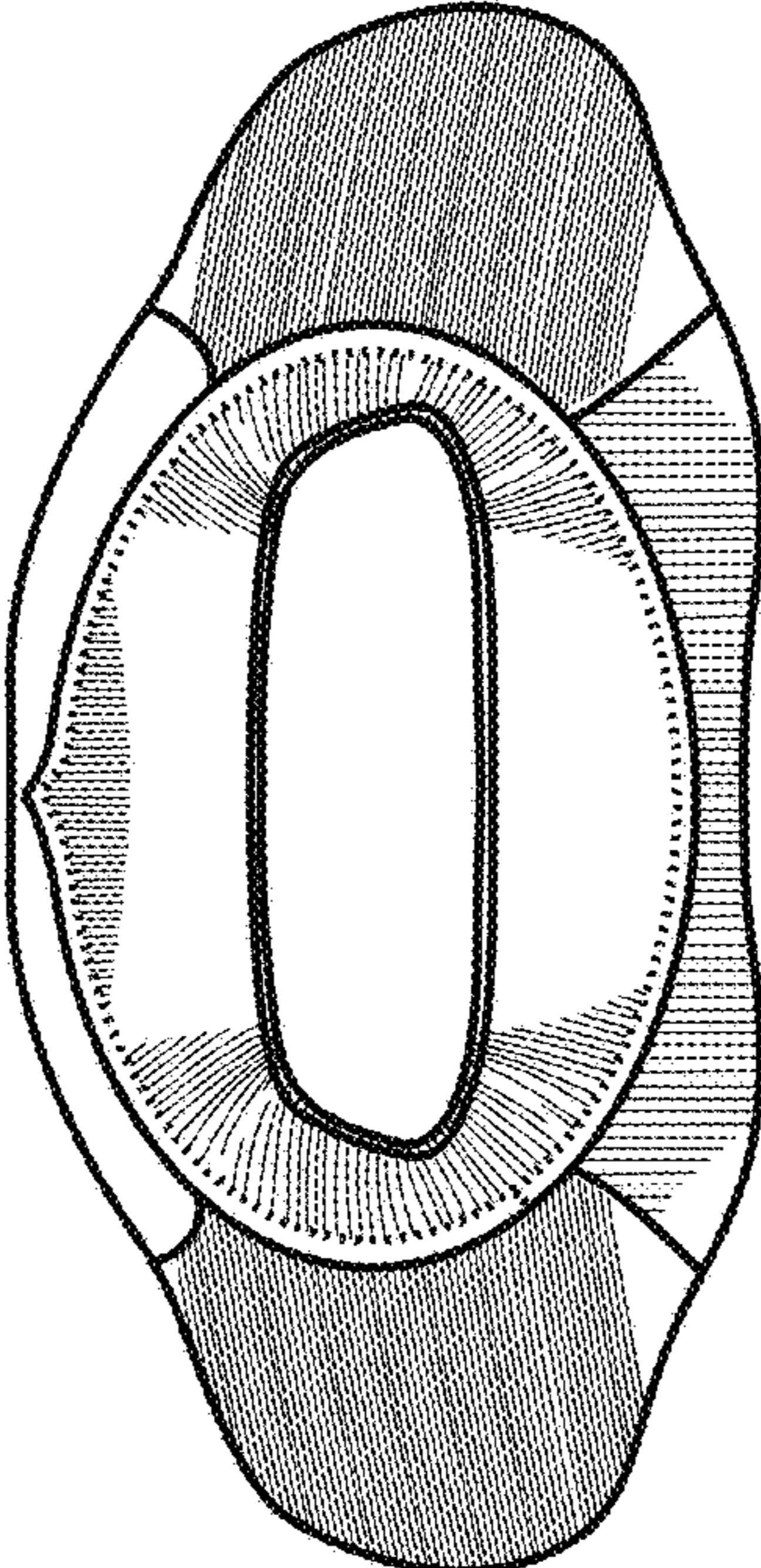

FIG. 5

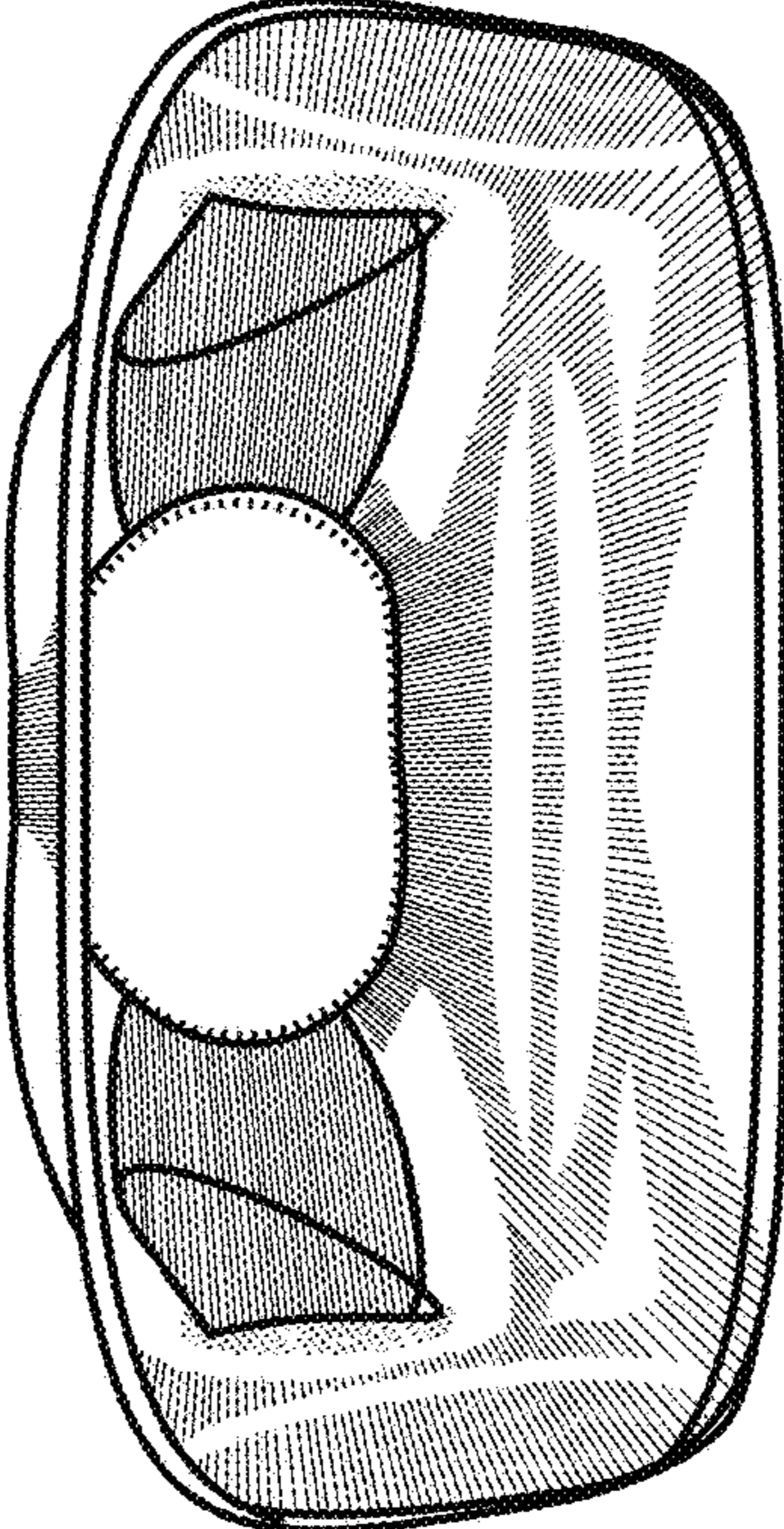

FIG. 6

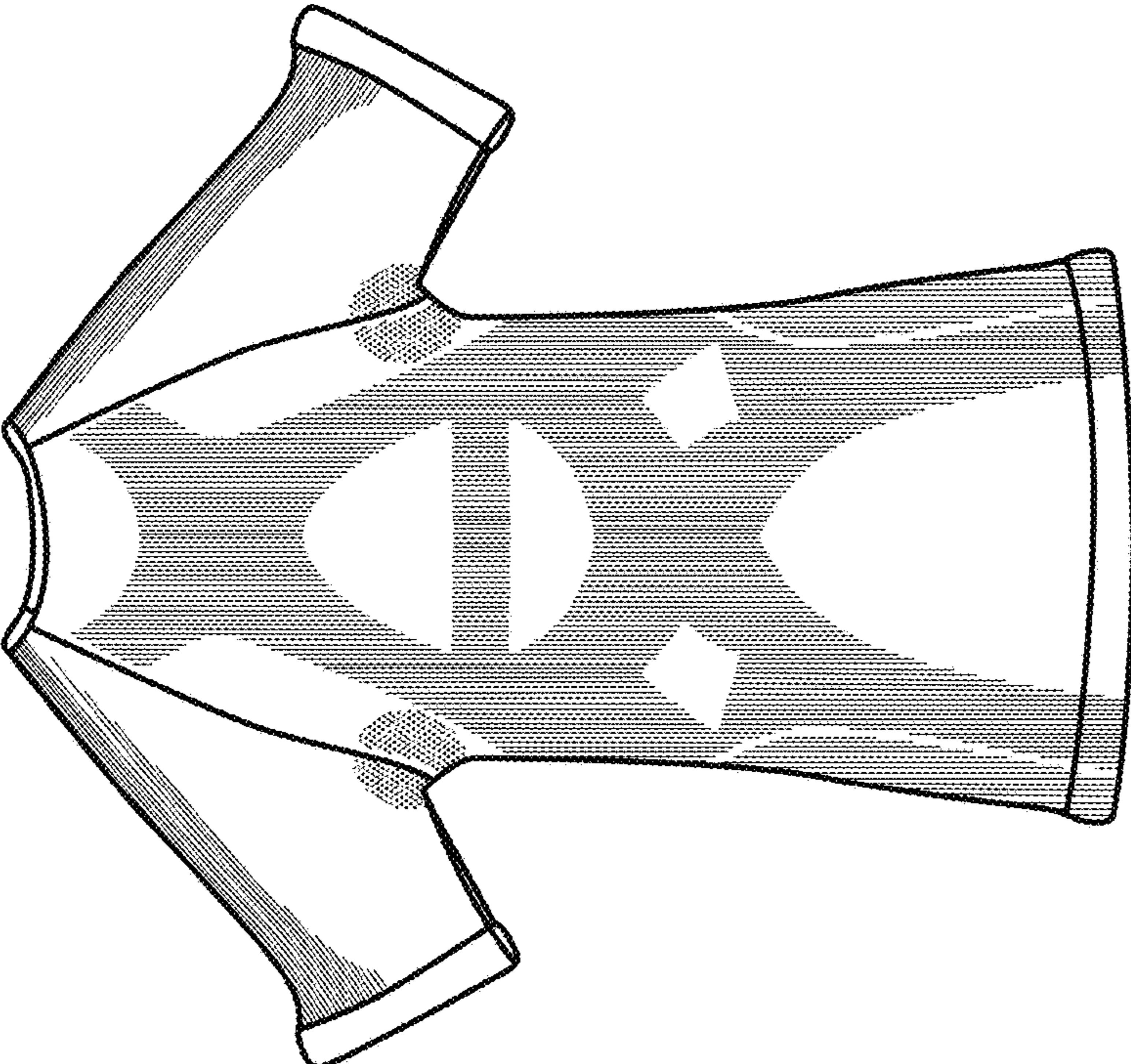

FIG. 7

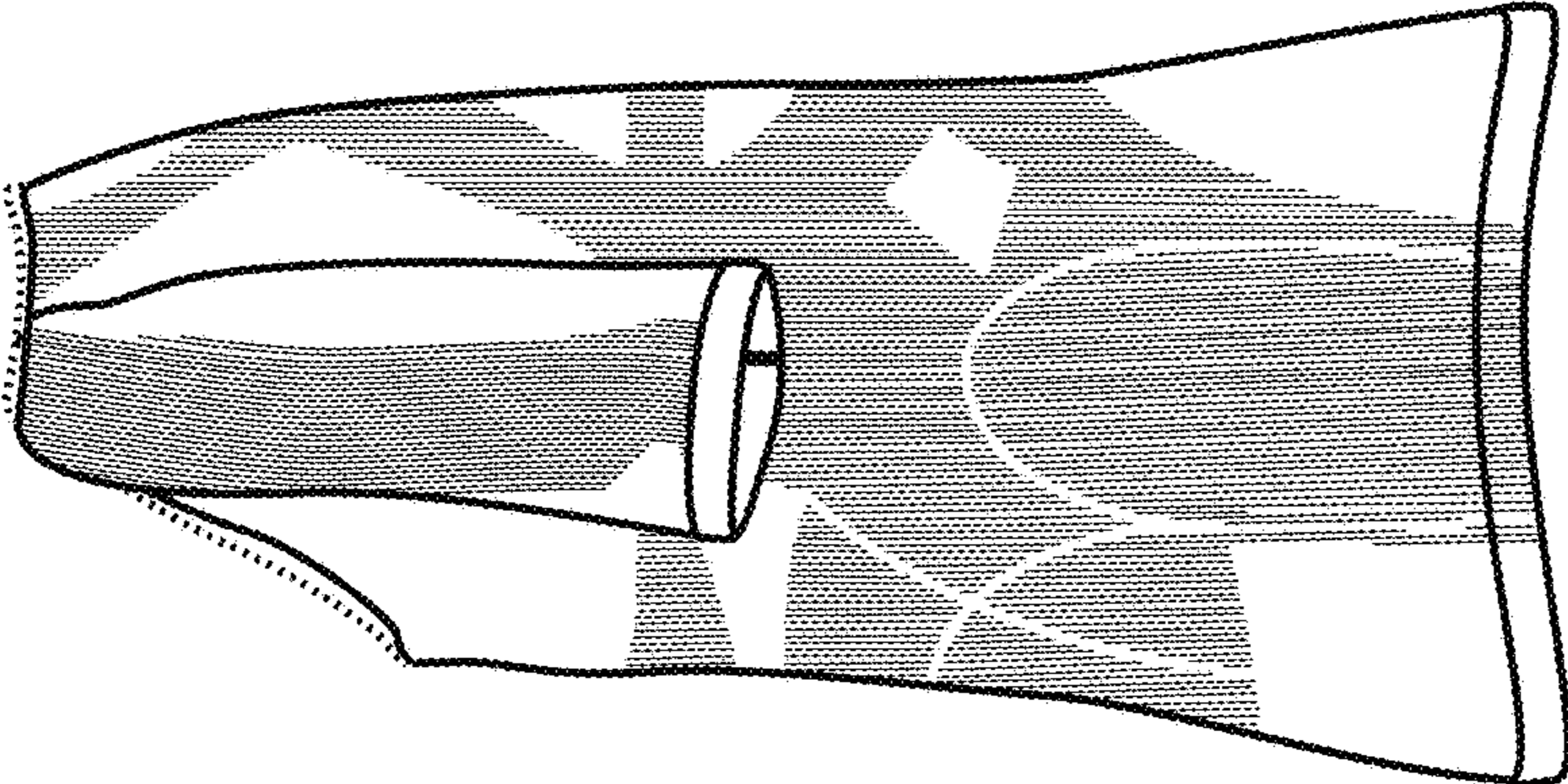

FIG. 8