



US00D859540S

(12) **United States Design Patent**
Matsuyama

(10) **Patent No.:** **US D859,540 S**

(45) **Date of Patent:** **** Sep. 10, 2019**

- (54) **TOY HOUSE**
- (71) Applicant: **Epoch Company, LTD.**, Tokyo (JP)
- (72) Inventor: **Daisuke Matsuyama**, Tokyo (JP)
- (73) Assignee: **EPOCH COMPANY, LTD.**, Tokyo (JP)
- (**) Term: **15 Years**
- (21) Appl. No.: **29/653,241**
- (22) Filed: **Jun. 13, 2018**
- (51) **LOC (12) Cl.** **21-01**
- (52) **U.S. Cl.**
USPC **D21/506**
- (58) **Field of Classification Search**
USPC D21/506-511; D25/1, 10, 32; D9/636,
D9/637, 640, 433
CPC . A63H 3/00; A63H 3/52; A63H 33/00; A63H
33/008; A63H 33/044; B65D 81/368;
A63B 9/00
See application file for complete search history.

- D287,740 S 1/1987 Orenstein
- D288,486 S 2/1987 Skinner
- D311,566 S 10/1990 Ciganko
- D312,107 S 11/1990 Ostberg
- D312,670 S 12/1990 Matsumoto et al.
- D313,474 S 1/1991 Anderson
- 5,055,083 A 10/1991 Walker et al.
- D340,482 S 10/1993 Aker et al.
- D390,906 S 2/1998 Pipik et al.
- D415,218 S * 10/1999 Corliss D21/506
- 6,073,404 A 6/2000 Norfleet
- D532,461 S * 11/2006 Levine D21/506
- D535,707 S * 1/2007 Levine D21/506
- D536,042 S 1/2007 Levine et al.
- D567,869 S 4/2008 Petot
- D580,071 S 11/2008 Evans et al.
- D663,786 S 7/2012 Kasahara
- D665,466 S 8/2012 Kasahara
- D678,960 S 3/2013 Tamura
- D678,961 S 3/2013 Tsuchiya

(Continued)

Primary Examiner — Cynthia M. Chin
(74) *Attorney, Agent, or Firm* — Fulwider Patton LLP

(57) **CLAIM**

The ornamental design for a toy house, as shown and described.

DESCRIPTION

FIG. 1 is a front, perspective view of a toy house showing my new design;
FIG. 2 is a rear perspective view thereof;
FIG. 3 is a front view thereof;
FIG. 4 is a rear view thereof;
FIG. 5 is a top plan view thereof;
FIG. 6 is a left side view thereof; and,
FIG. 7 is a right side view thereof.
The features shown in broken lines with consistent dash lengths illustrate portions of the toy house ornamentation and/or features that form no part of the claimed design.

1 Claim, 7 Drawing Sheets

- (56) **References Cited**
U.S. PATENT DOCUMENTS
- 243,873 A 7/1881 Dorn
- 2,062,735 A 12/1936 Warren
- D151,559 S 10/1948 Sachs
- D246,393 S 11/1977 Satten
- D252,292 S 7/1979 Johnson
- D252,293 S 7/1979 Gordon
- D261,431 S 10/1981 Barton
- D262,047 S 11/1981 Lewis et al.
- D268,041 S 2/1983 Ng
- D275,118 S 8/1984 Edmisson et al.
- D275,119 S 8/1984 Eicher
- D275,120 S 8/1984 Osborne
- D277,202 S 1/1985 Appel et al.
- D286,076 S 10/1986 DeStefano

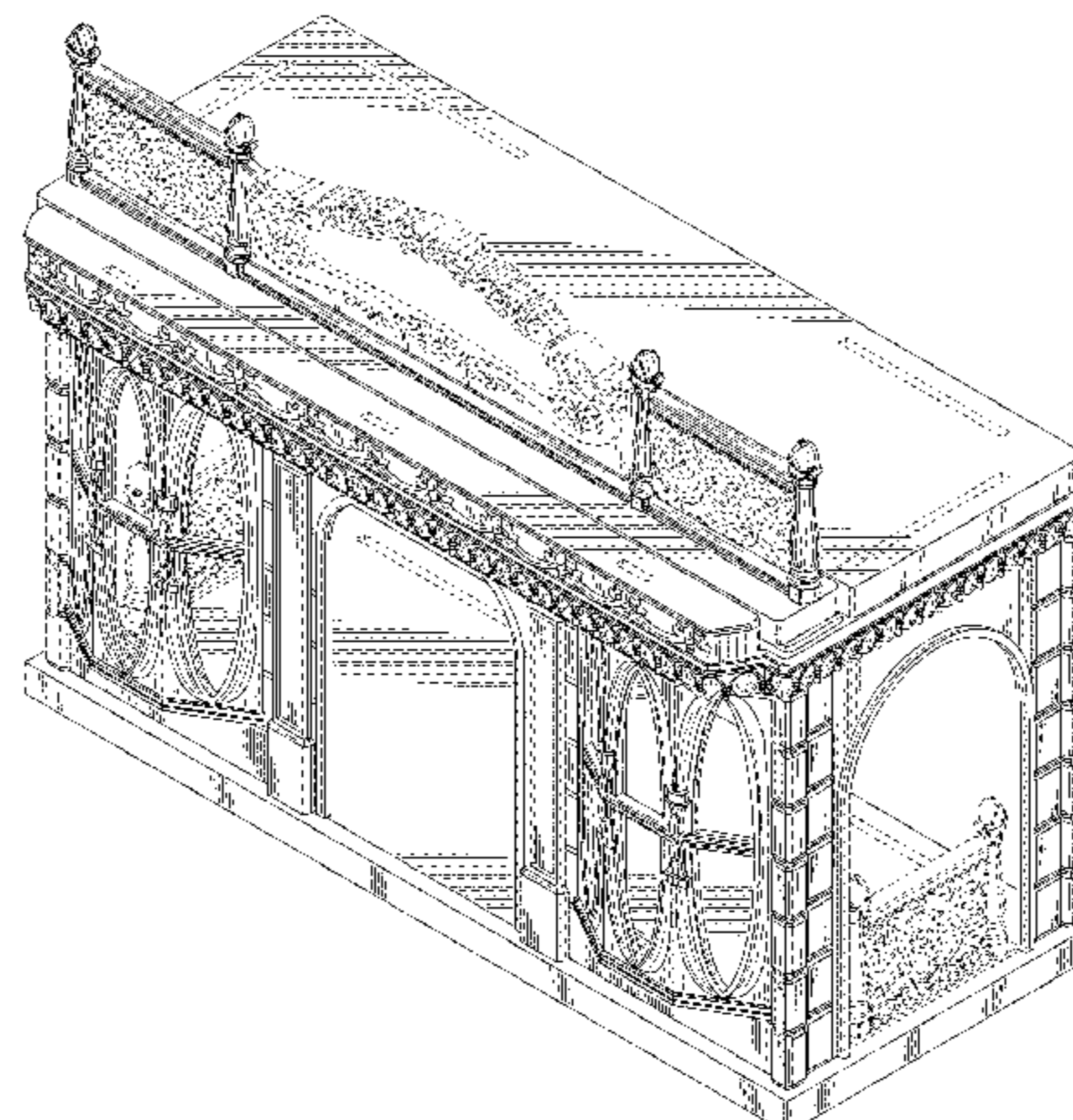

(56)

References Cited

U.S. PATENT DOCUMENTS

D683,410	S	5/2013	Morioka	
D683,412	S	5/2013	Hattori	
D685,036	S	6/2013	Tamura	
D685,037	S	6/2013	Akitsu	
D710,457	S	8/2014	Kawashima	
D710,458	S	8/2014	Kawashima	
D710,459	S	8/2014	Kawashima	
D755,905	S	5/2016	Sano	
D757,186	S	5/2016	Hattori	
D783,733	S *	4/2017	Goto	D21/509
D786,365	S *	5/2017	Bailey, Sr.	D21/494
D817,413	S *	5/2018	Kamiyama	D21/506
D823,947	S *	7/2018	Kamiyama	D21/506
2006/0014472	A1	1/2006	Spielberger	
2007/0224912	A1	9/2007	Hughes	

* cited by examiner

FIG. 1

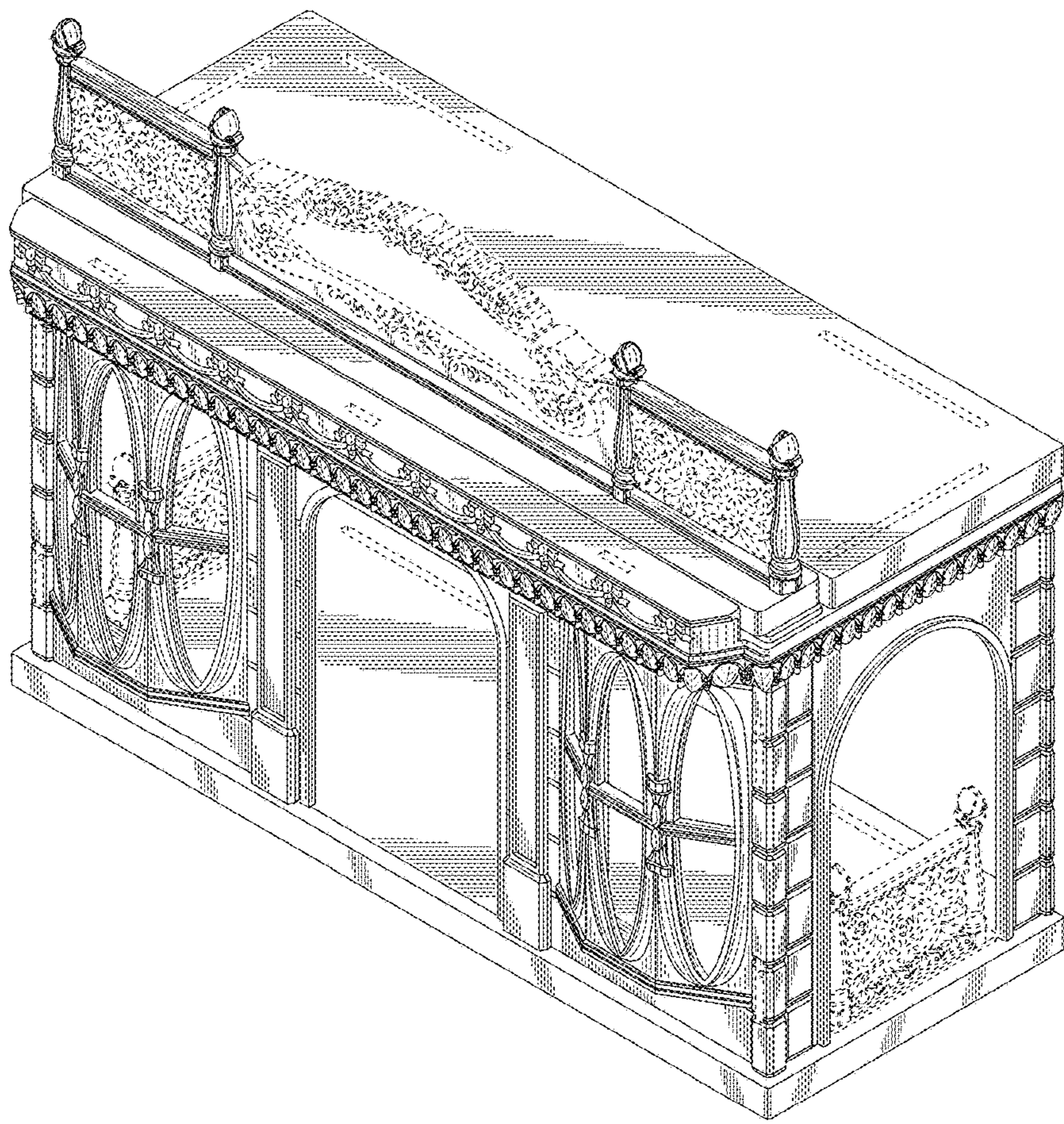

FIG. 2

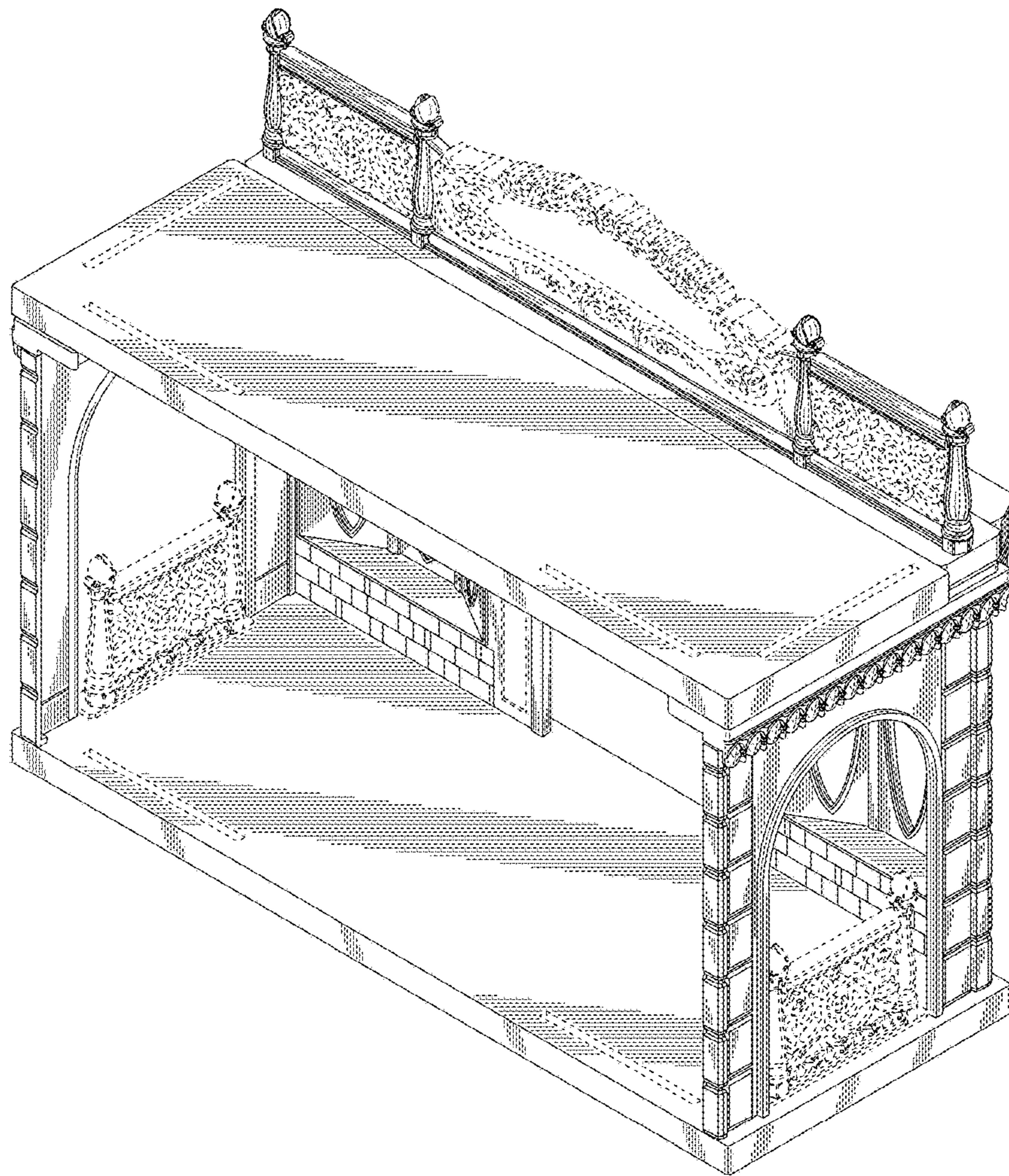

FIG. 3

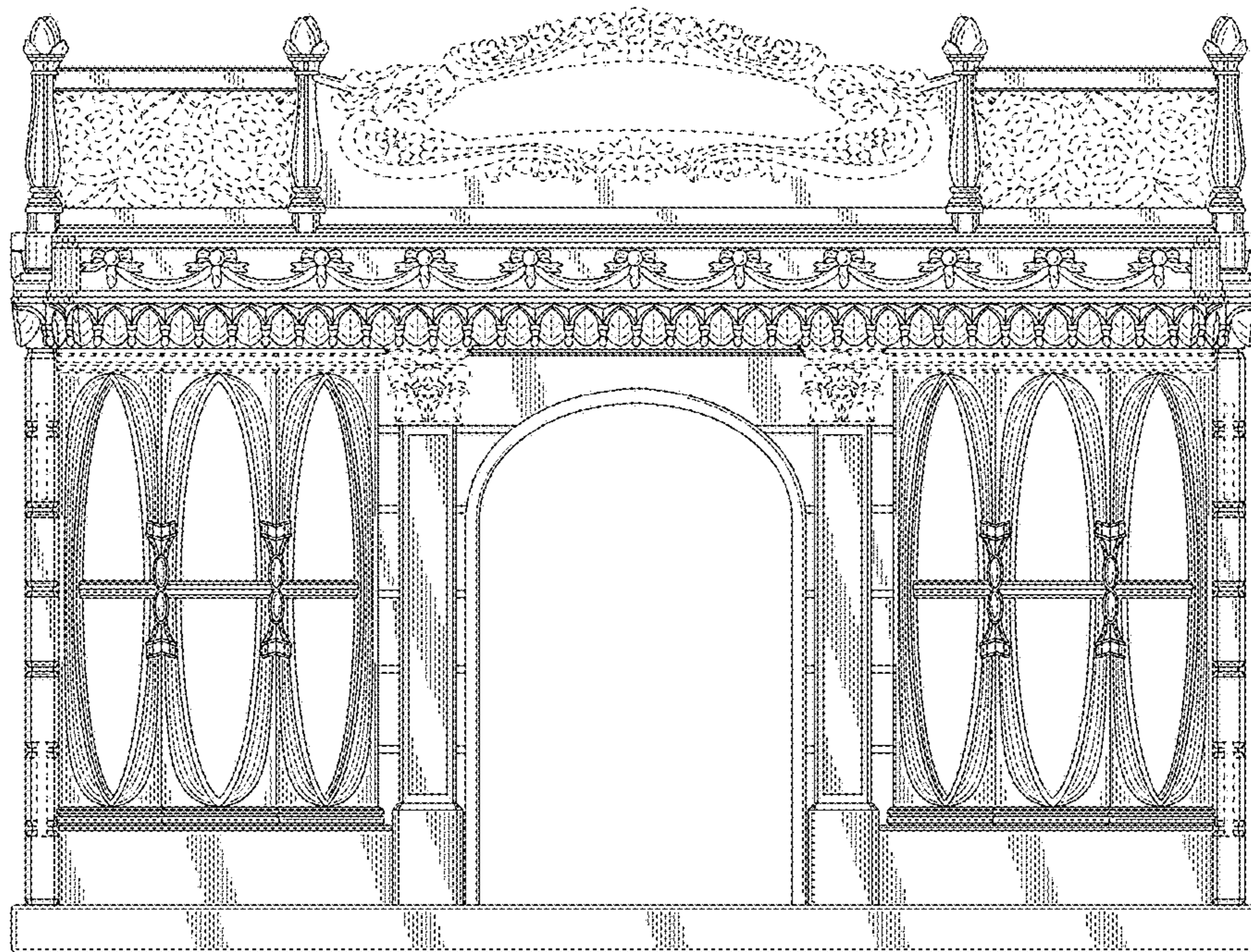

FIG. 4

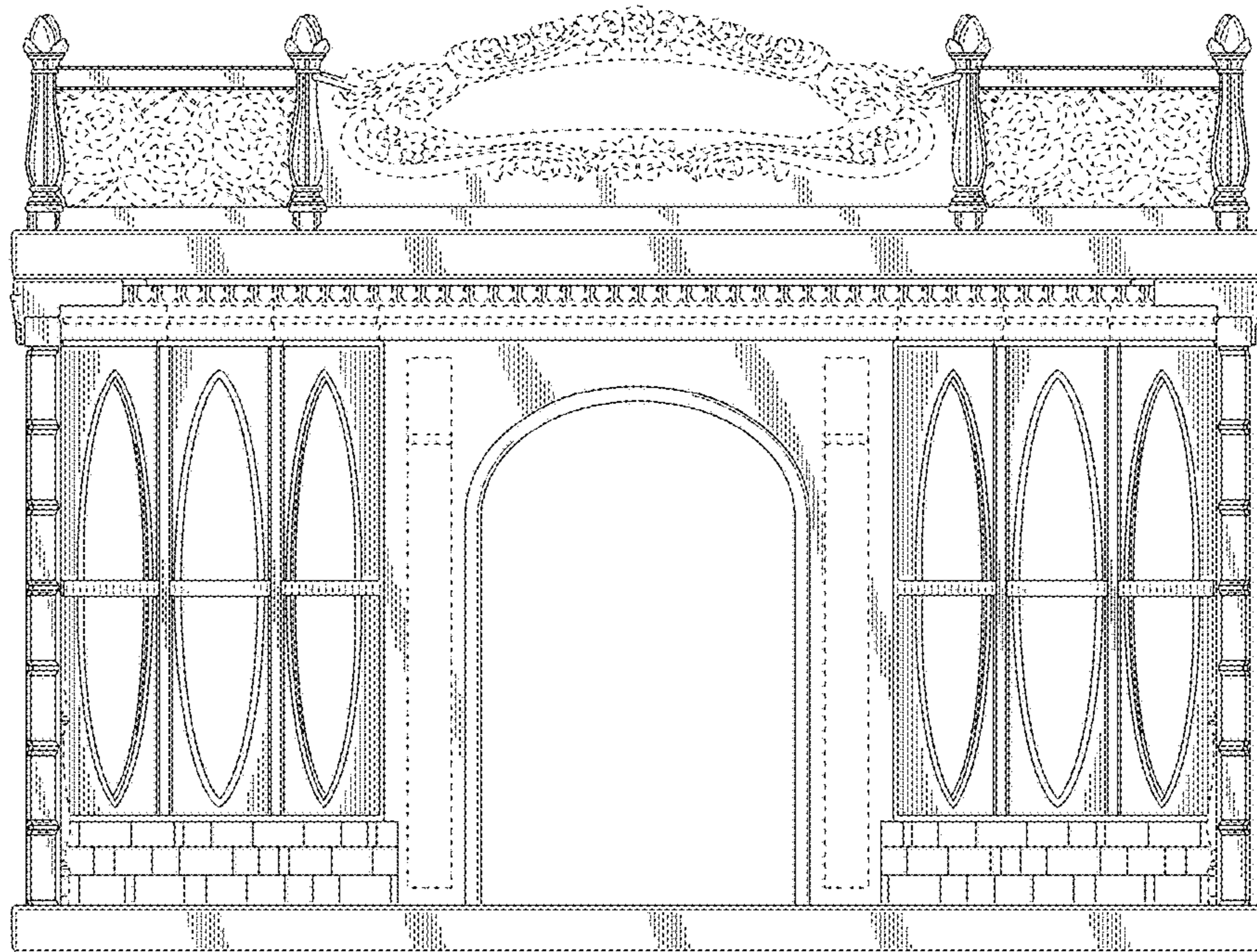

FIG. 5

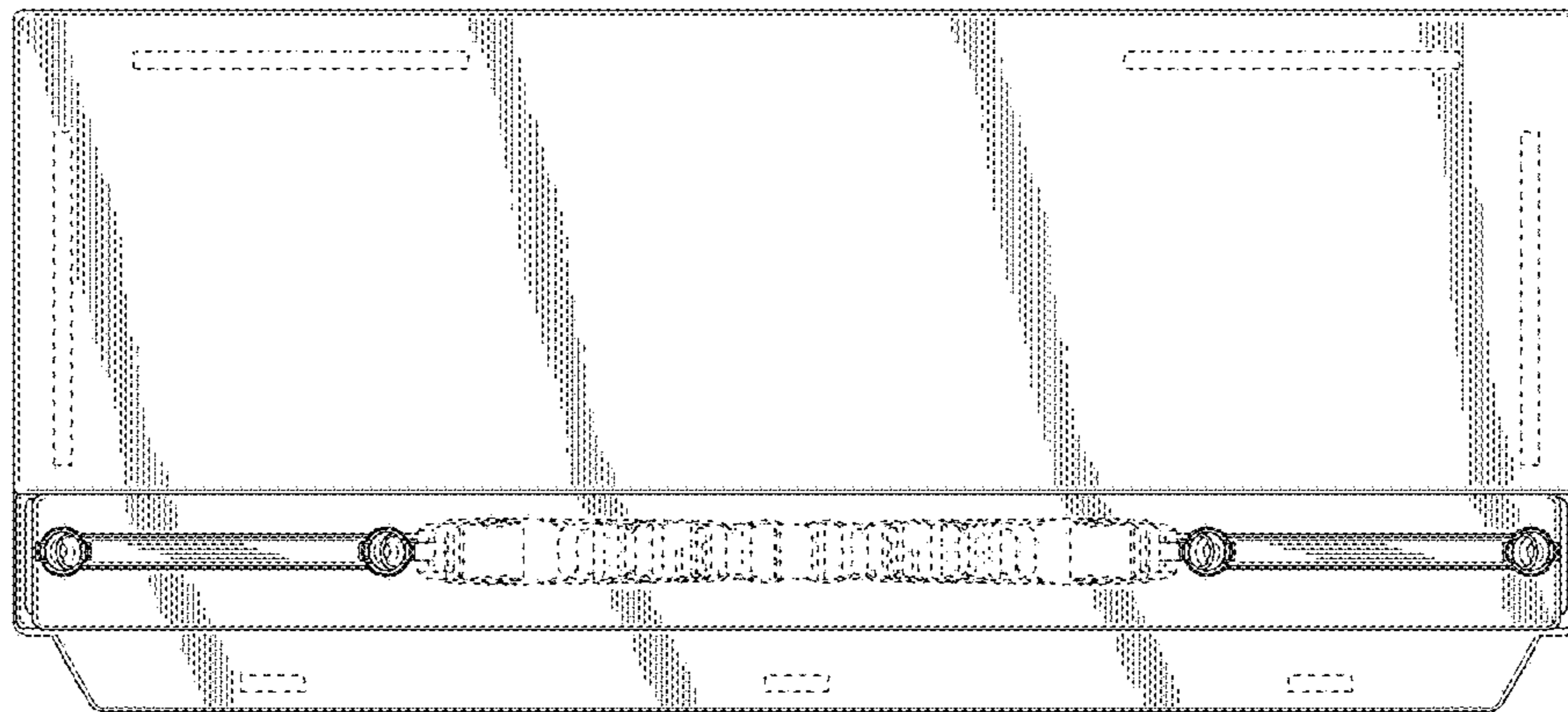

FIG. 6

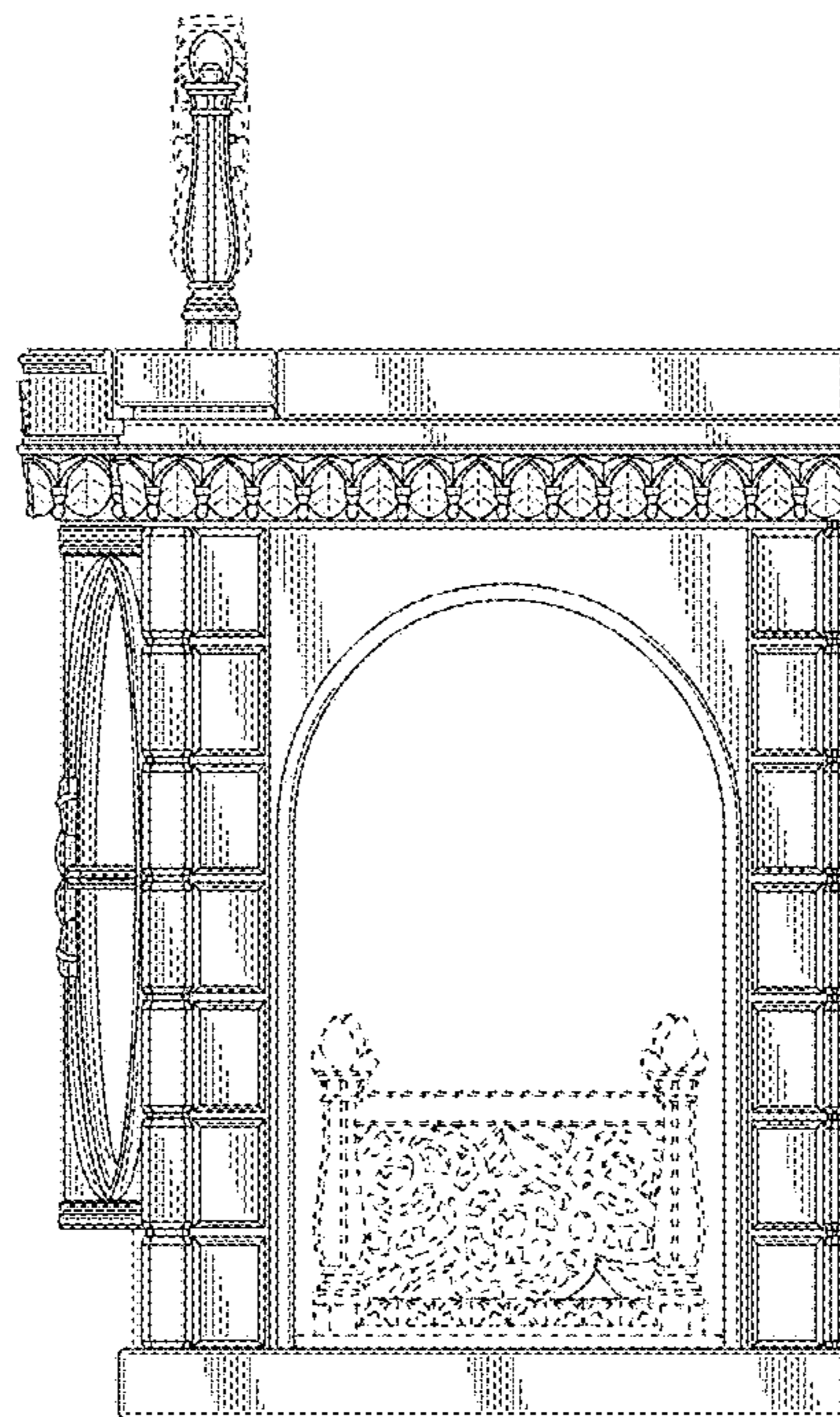

FIG. 7

