



US00D859481S

(12) **United States Design Patent** (10) **Patent No.:** **US D859,481 S**  
**Nishimiya** (45) **Date of Patent:** **\*\* Sep. 10, 2019**

- (54) **CHUCK FOR MACHINE TOOL**
- (71) Applicant: **KITAGAWA IRON WORKS CO., LTD.**, Fuchu-shi (Hiroshima) (JP)
- (72) Inventor: **Tamio Nishimiya**, Hiroshima (JP)
- (73) Assignee: **KITAGAWA IRON WORKS CO., LTD.**, Fuchu-Shi (Hiroshima) (JP)
- (\*\*) Term: **15 Years**
- (21) Appl. No.: **29/648,032**
- (22) Filed: **May 17, 2018**
- (51) **LOC (12) Cl.** ..... **15-09**
- (52) **U.S. Cl.**  
USPC ..... **D15/130; D8/70**
- (58) **Field of Classification Search**  
USPC ..... D8/61-71; D15/130, 131, 138-140  
CPC ..... B23B 21/16245; B23B 21/16295; Y10T 279/20; Y10T 279/1993  
See application file for complete search history.

(56) **References Cited**

U.S. PATENT DOCUMENTS

D161,552 S *	1/1951	Stonea	.....	D15/130
D189,992 S *	3/1961	Smith	.....	D15/130
3,199,880 A *	8/1965	Blattry	.....	B23B 31/1625 279/121
D268,414 S	3/1983	Cleary et al.		
D272,828 S	2/1984	Negoro		
4,530,508 A *	7/1985	Ferraro	.....	B23B 31/16295 269/99
4,561,663 A *	12/1985	Ferraro	.....	B23B 31/16295 279/110
5,052,254 A *	10/1991	Goins	.....	B23B 31/16295 279/154
D405,812 S *	2/1999	Miles	.....	D15/140
D411,552 S *	6/1999	Miles	.....	D15/140

D590,229 S *	4/2009	Reece, Jr.	.....	D8/70
D648,762 S	11/2011	Mack		
8,220,805 B2 *	7/2012	Monden	.....	B23B 31/16233 279/120
D700,922 S *	3/2014	Burca	.....	D15/139
D775,248 S *	12/2016	Avellaneda	.....	D15/140
D821,460 S *	6/2018	Kojo	.....	D15/139
2019/0030617 A1 *	1/2019	Nishimiya	.....	B23B 31/16

\* cited by examiner

*Primary Examiner* — Garth Rademaker  
*Assistant Examiner* — Fritzgerald L Butac  
(74) *Attorney, Agent, or Firm* — Knobbe, Martens, Olson & Bear, LLP

(57) **CLAIM**

The ornamental design for a chuck for machine tool, as shown and described.

**DESCRIPTION**

FIG. 1 is a front, top, left side perspective view of a chuck for machine tool showing my new design;  
FIG. 2 is a rear, top, left side perspective view thereof.  
FIG. 3 is a front view thereof;  
FIG. 4 is a rear view thereof;  
FIG. 5 is a right side view thereof;  
FIG. 6 is a left side view thereof;  
FIG. 7 is a top view thereof;  
FIG. 8 is a bottom view thereof;  
FIG. 9 is an enlarged view of a portion taken along line 9-9 of FIG. 6;  
FIG. 10 is an enlarged view of a portion taken along line 10-10 of FIG. 3; and,  
FIG. 11 is a cross-section view of the enlarged portion in FIG. 10, taken along line 10-10 of FIG. 3.  
The broken lines show portions of a chuck for machine tool that form no part of the claimed design.

**1 Claim, 11 Drawing Sheets**

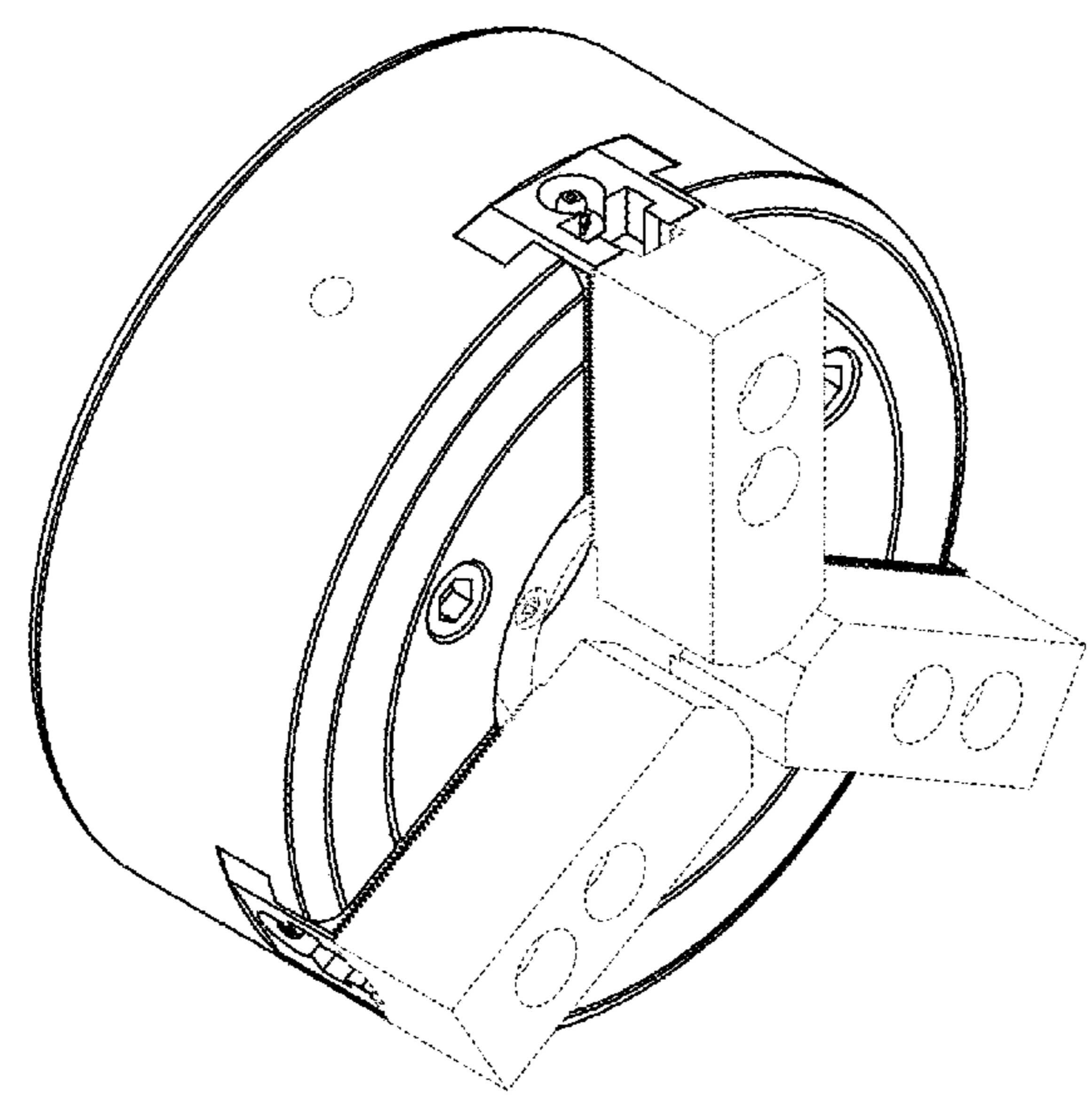

FIG.1

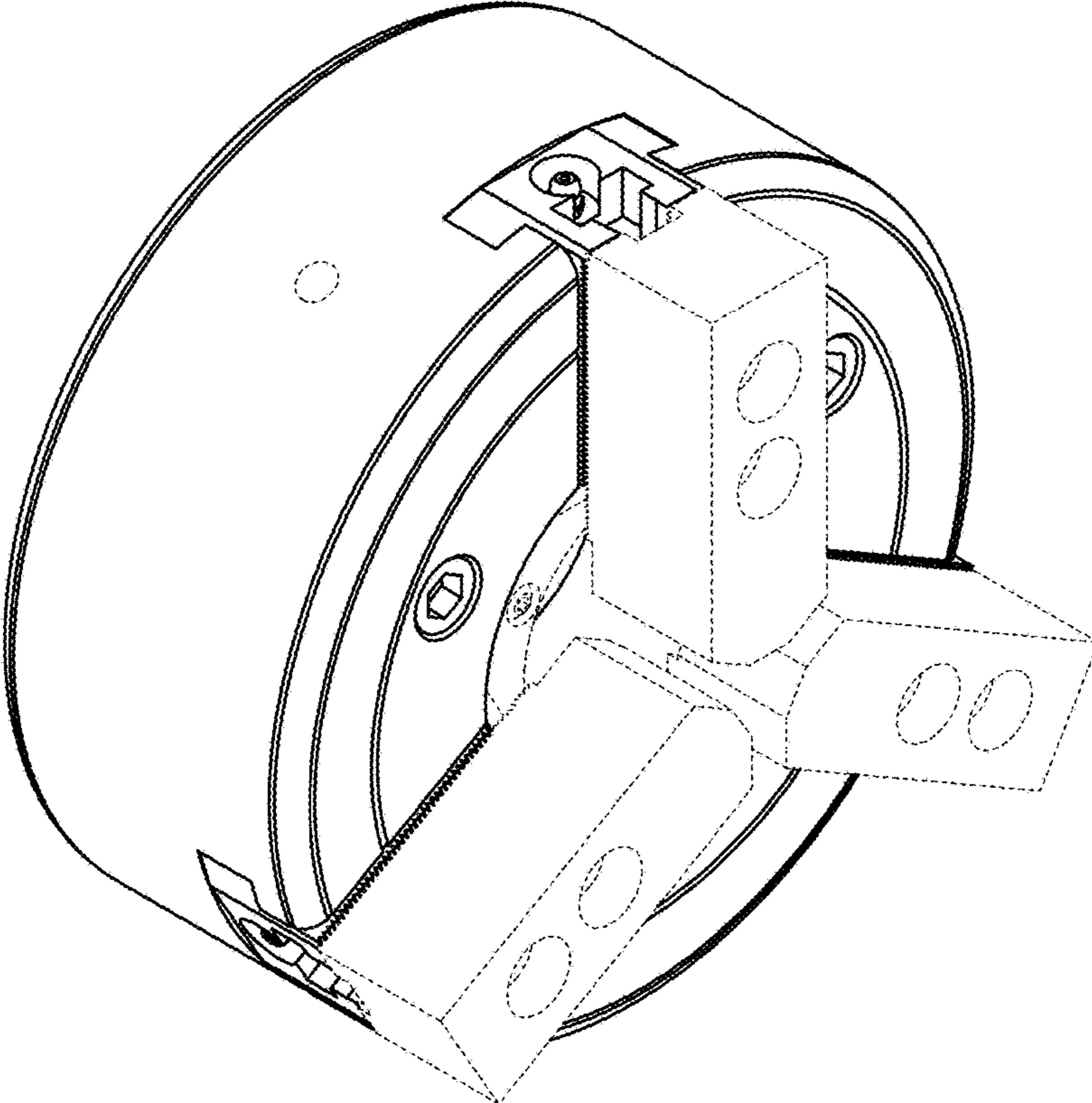

FIG.2

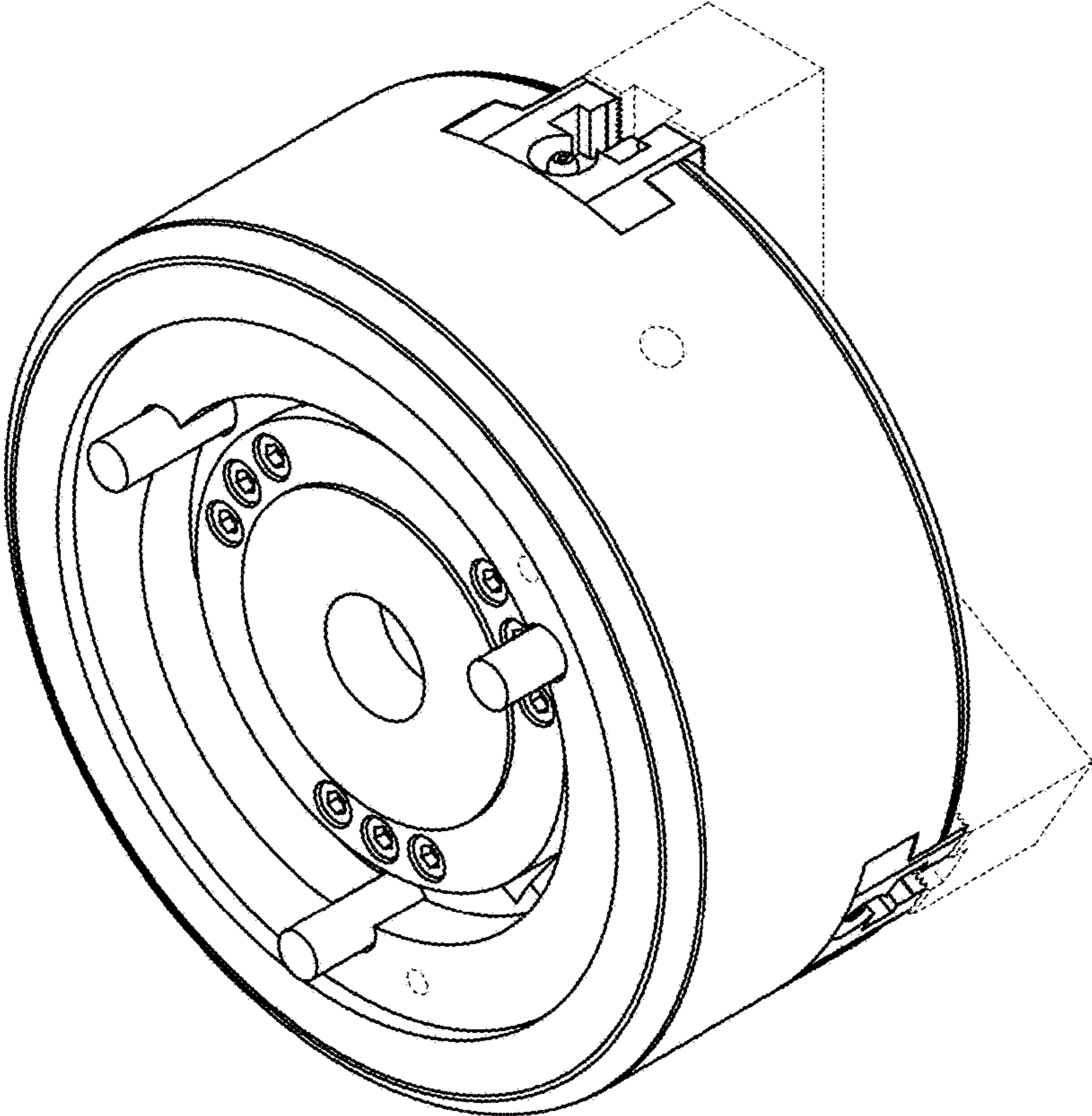

FIG.3

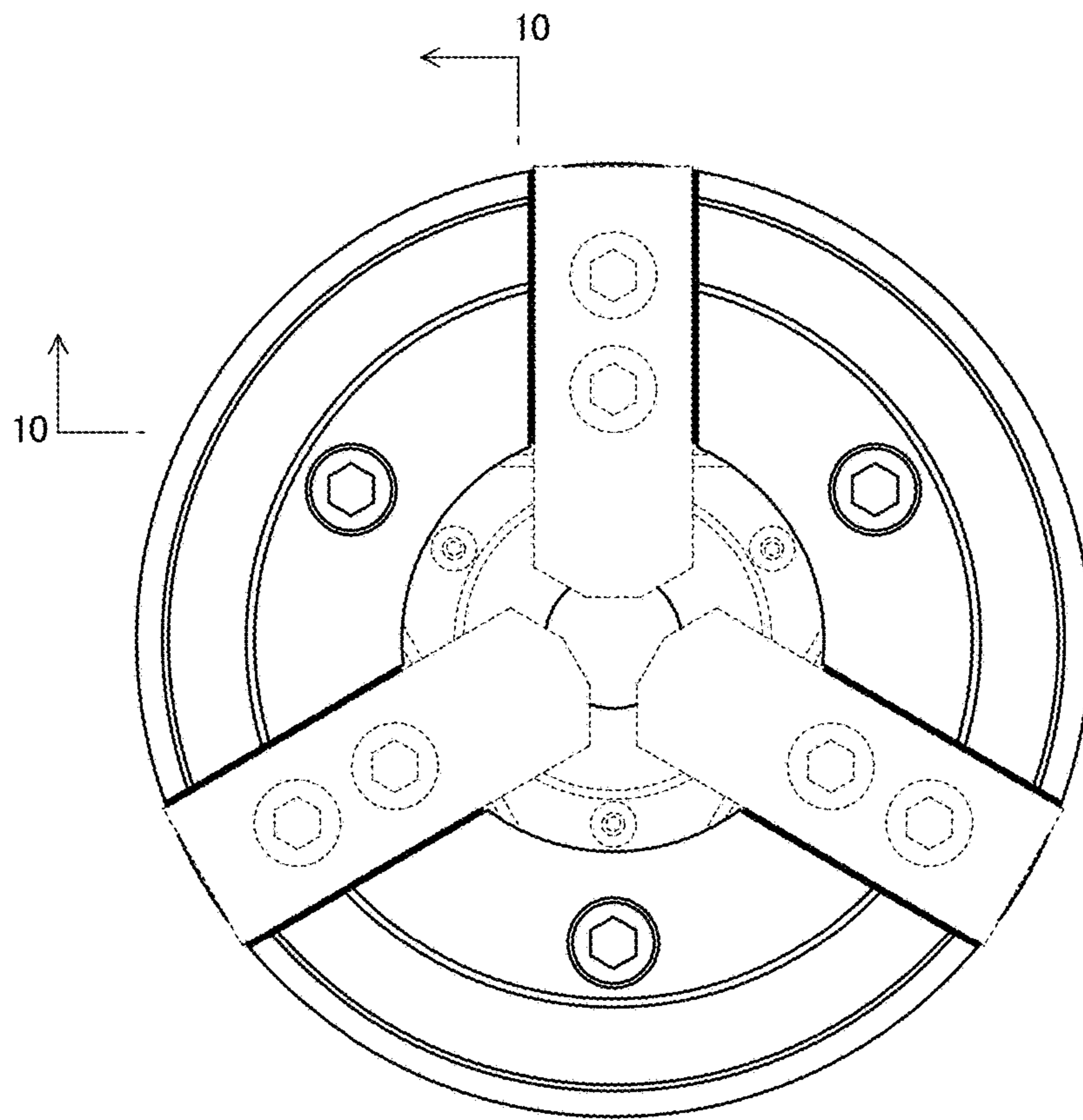



FIG.4

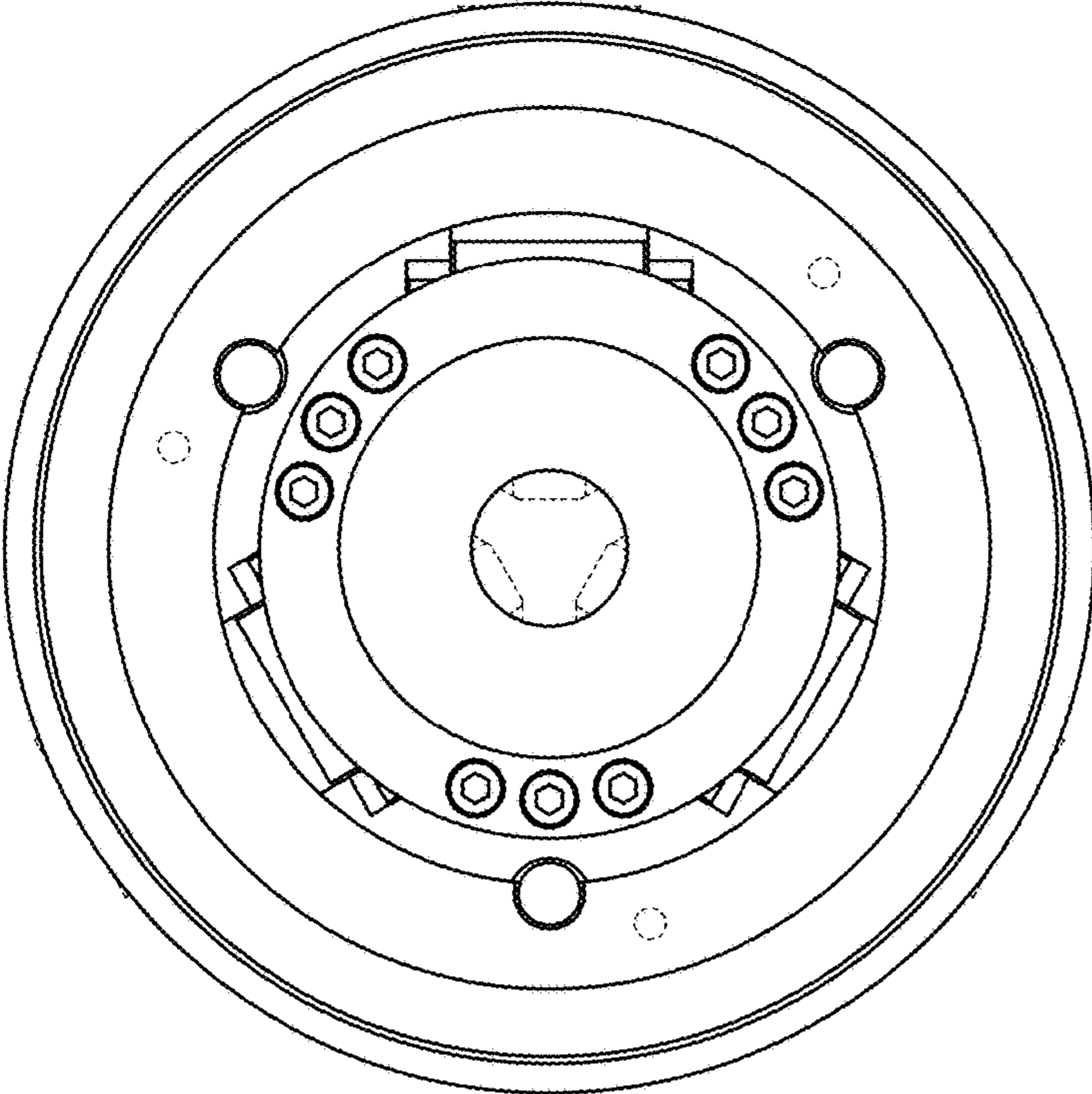

FIG.5

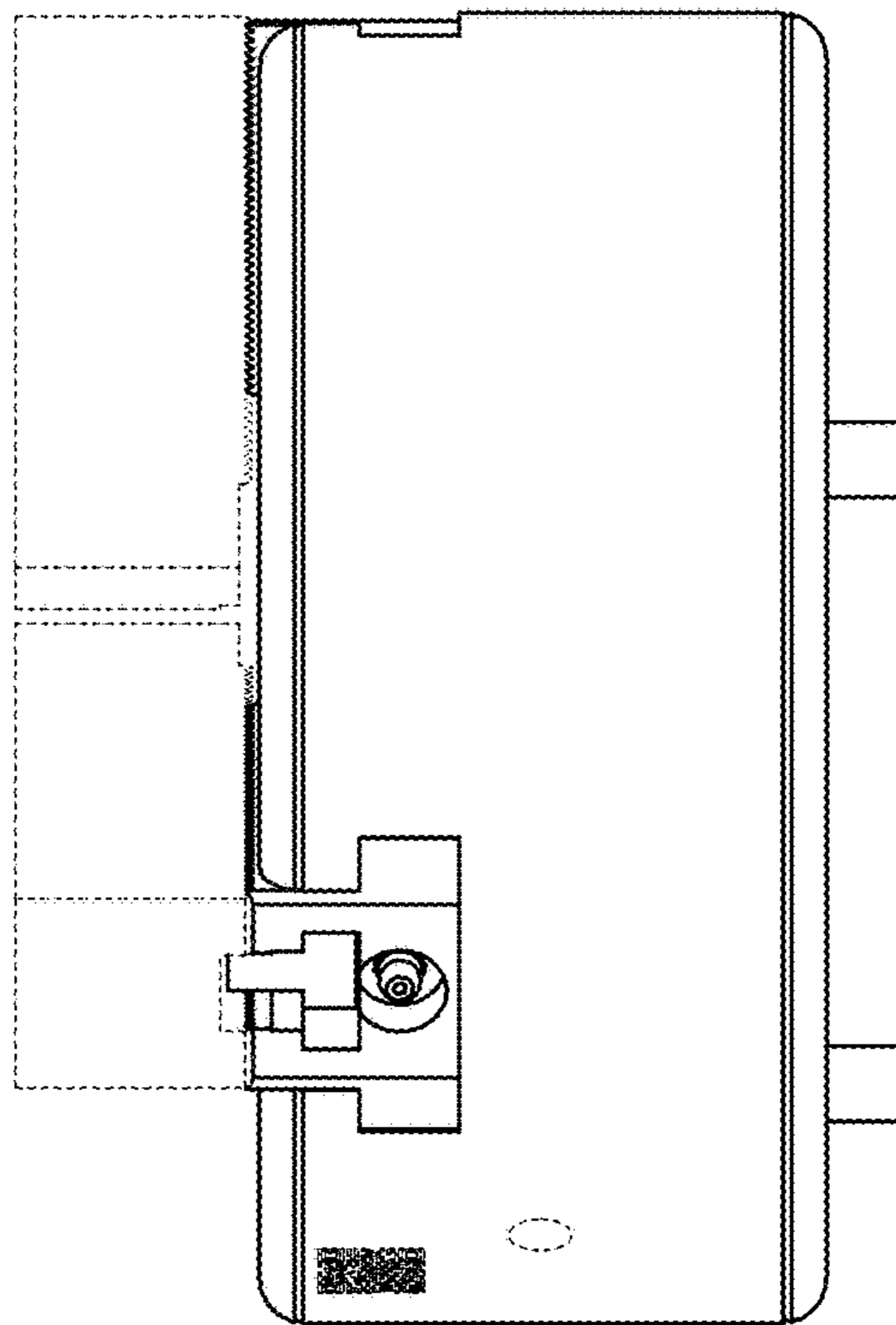

FIG.6

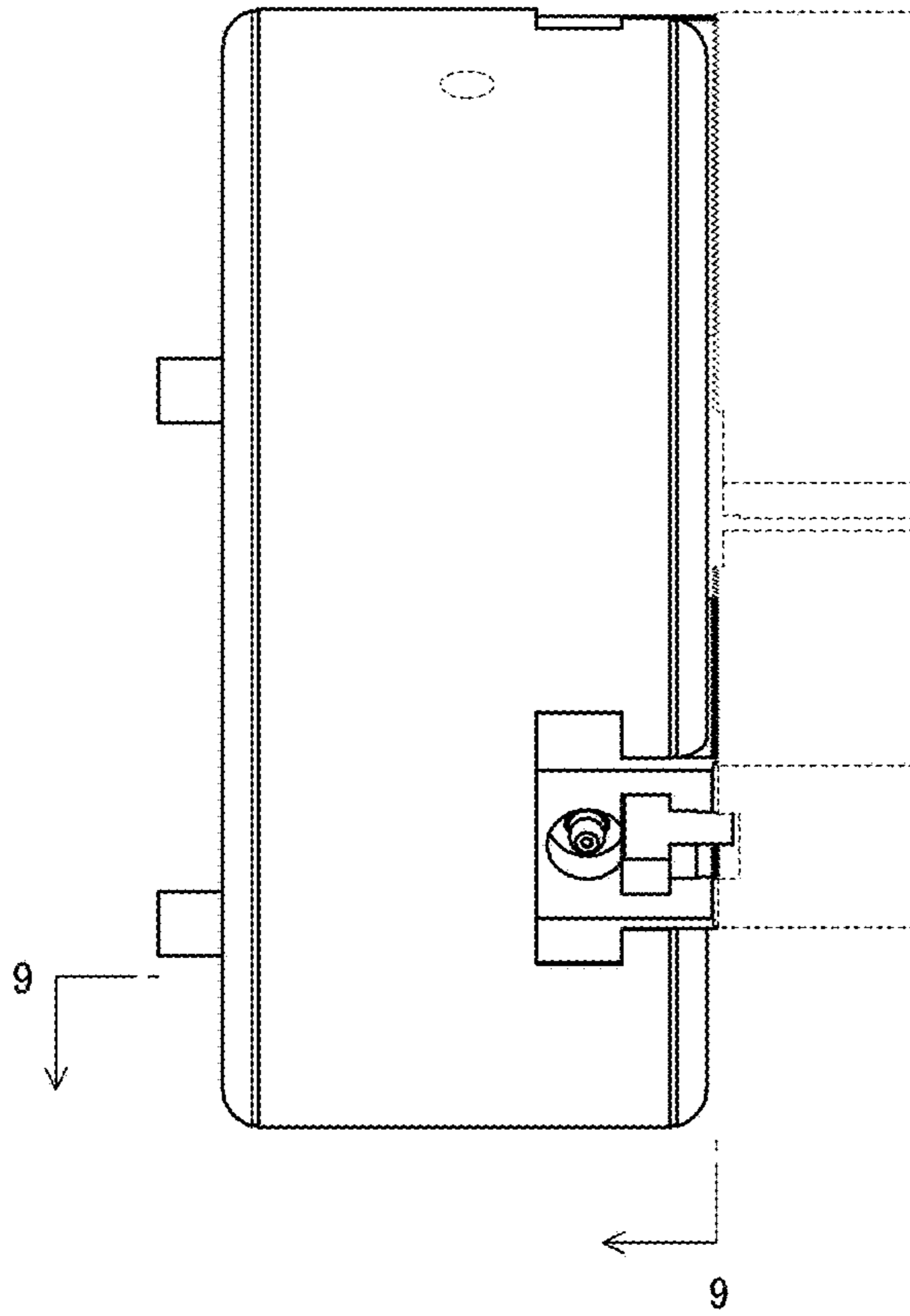

FIG.7

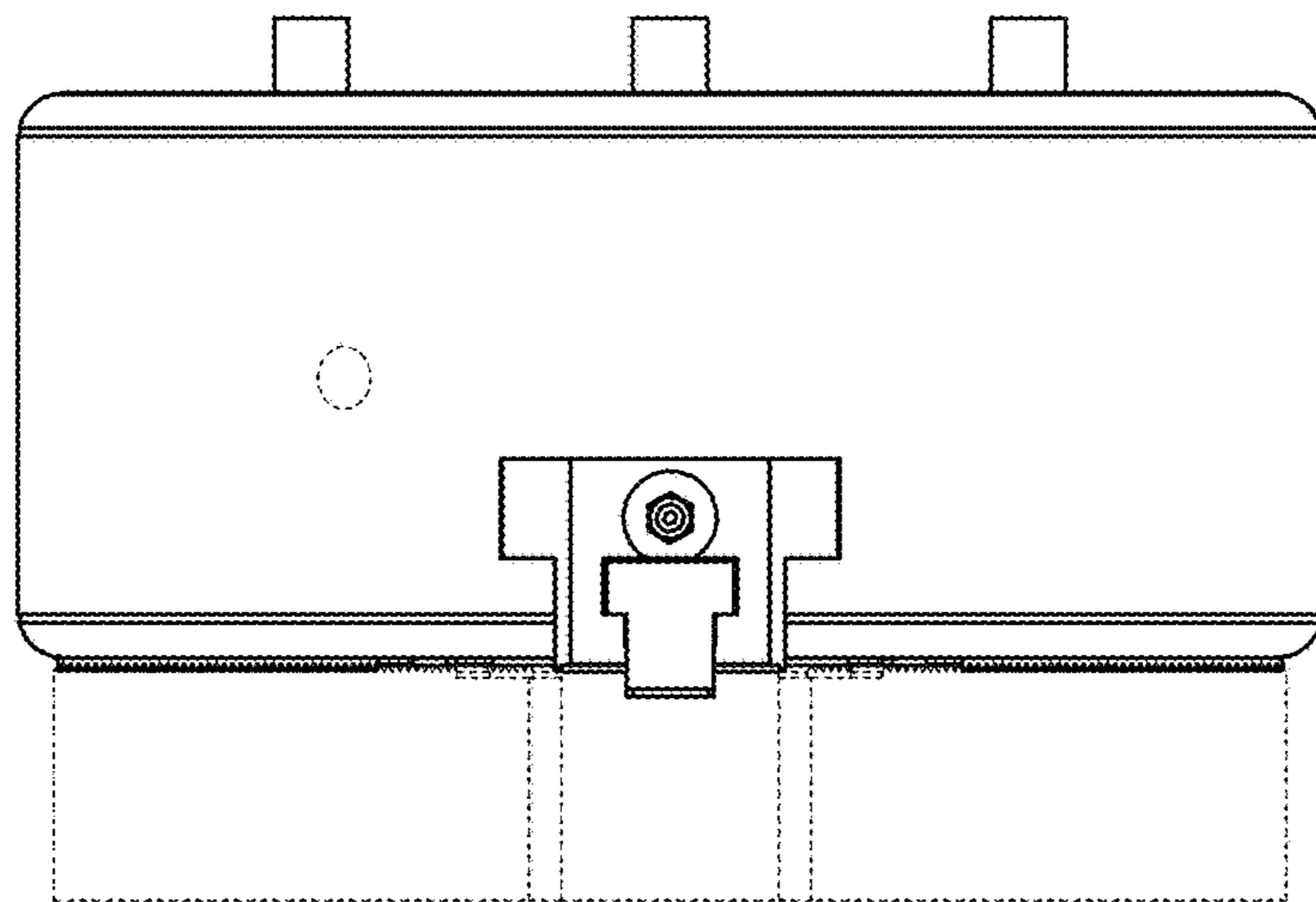



FIG.8

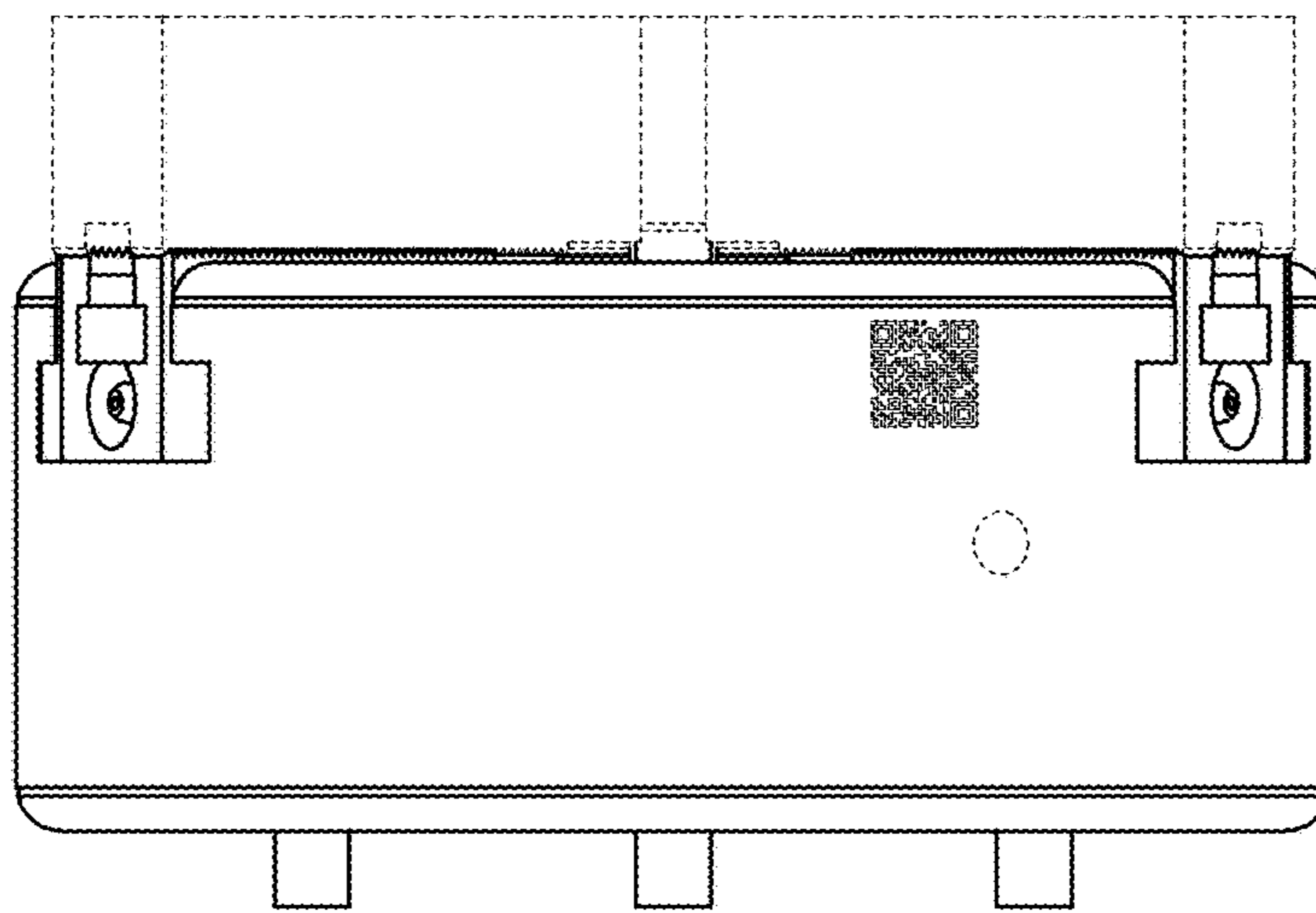

FIG.9



FIG.10

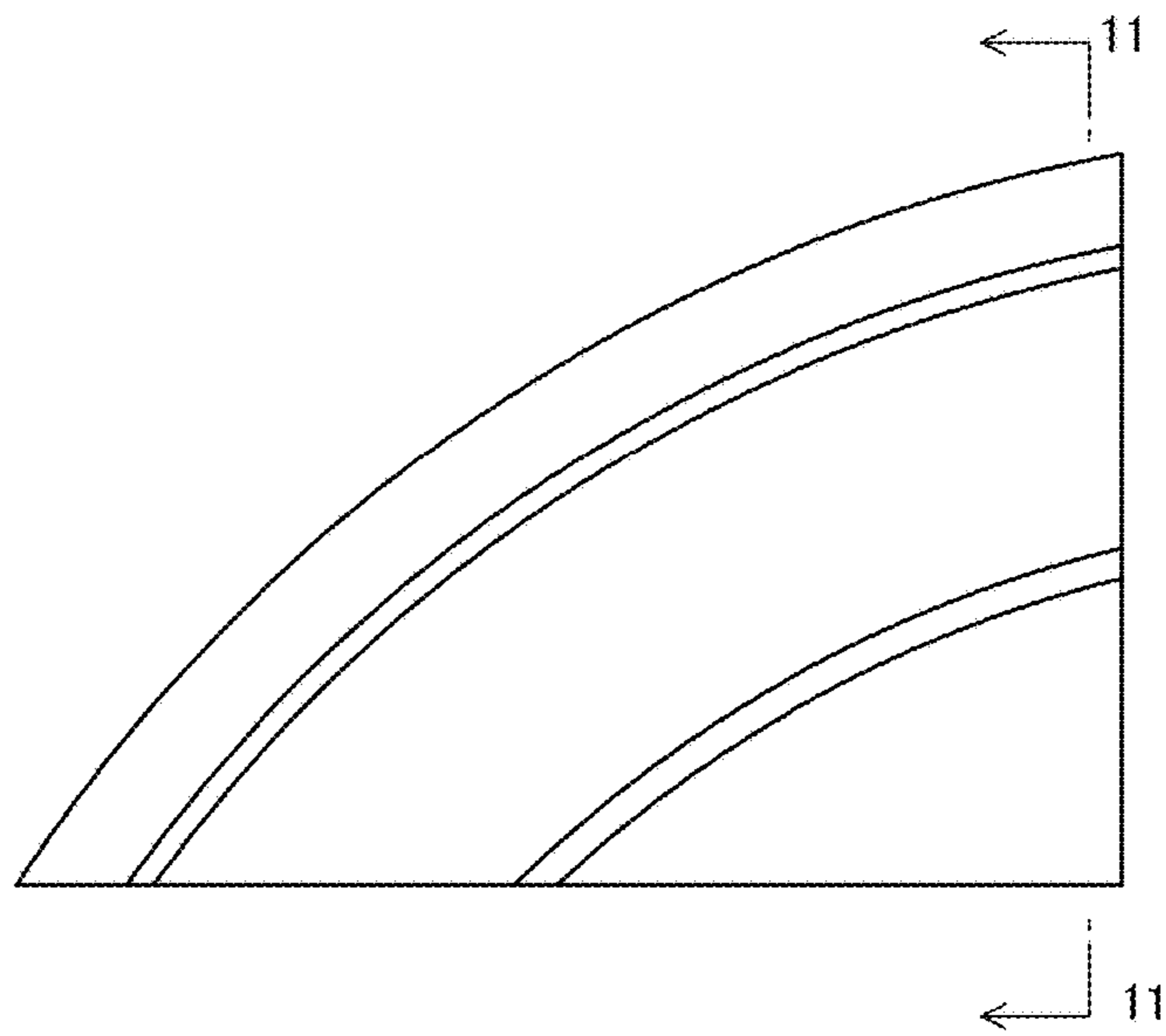

FIG.11

