



US00D859303S

(12) **United States Design Patent**
Taniguchi

(10) **Patent No.:** **US D859,303 S**

(45) **Date of Patent:** **** Sep. 10, 2019**

- (54) **TIRE**
- (71) Applicant: **TOYO TIRE & RUBBER CO., LTD.**,
Itami-shi, Hyogo (JP)
- (72) Inventor: **Jiro Taniguchi**, Itami (JP)
- (73) Assignee: **Toyo Tire & Rubber Co., Ltd.**,
Itami-shi, Hyogo (JP)

- D670,644 S * 11/2012 Miyazaki D12/605
- D674,744 S * 1/2013 Miyazaki D12/605
- D678,832 S * 3/2013 Fontaine D12/605
- D683,695 S * 6/2013 Takeshima D12/605
- D708,120 S * 7/2014 Iwabuchi D12/605
- D740,220 S * 10/2015 Nakamura D12/605
- D754,063 S * 4/2016 Iwabuchi D12/605
- D778,816 S * 2/2017 Tokizaki D12/605
- D791,694 S * 7/2017 Sato D12/605
- D795,178 S * 8/2017 Maxwell D12/605
- D800,646 S * 10/2017 Sato D12/605

(Continued)

(**) Term: **15 Years**

(21) Appl. No.: **29/657,289**

(22) Filed: **Jul. 20, 2018**

(30) **Foreign Application Priority Data**

Jan. 26, 2018 (JP) 2018-001503

(51) **LOC (12) Cl.** **12-15**

(52) **U.S. Cl.**
USPC **D12/605**

(58) **Field of Classification Search**
USPC D12/604, 605
CPC B60C 13/00; B60C 1/00
See application file for complete search history.

(56) **References Cited**

U.S. PATENT DOCUMENTS

- D452,203 S * 12/2001 Kajikawa D12/605
- D517,003 S * 3/2006 Shondel D12/605
- D540,739 S * 4/2007 Maxwell D12/605
- D541,211 S * 4/2007 Shondel D12/605
- D544,831 S * 6/2007 Kikkawa D12/605
- D597,025 S * 7/2009 Fujita D12/605
- D626,502 S * 11/2010 Nakamura D12/605
- D632,641 S * 2/2011 Sato D12/605
- D647,044 S * 10/2011 Takemoto D12/605
- D650,323 S * 12/2011 Morito D12/605
- D668,210 S * 10/2012 Sato D12/605
- D669,845 S * 10/2012 Iwabuchi D12/605

FOREIGN PATENT DOCUMENTS

JP 1393599 S 7/2013

Primary Examiner — Michelle E. Wilson

Assistant Examiner — Clese Moore, Jr.

(74) *Attorney, Agent, or Firm* — Sterne, Kessler,
Goldstein & Fox P.L.L.C.

(57) **CLAIM**

The ornamental design for a tire, as shown and described.

DESCRIPTION

FIG. 1 is a front perspective view of a tire showing the claimed design;

FIG. 2 is a front view thereof;

FIG. 3 is a rear view thereof;

FIG. 4 is a left side view thereof, the right side view being a mirror image thereof;

FIG. 5 is a top plan view thereof, the bottom plan view being a mirror image thereof;

FIG. 6 is an enlarged view of the portion between 6-6 and 6'-6' in FIG. 2; and,

FIG. 7 is an enlarged cross-sectional view taken along line 7-7 in FIG. 6.

In the drawings, the broken lines show portions of the tire that form no part of the claimed design.

1 Claim, 7 Drawing Sheets

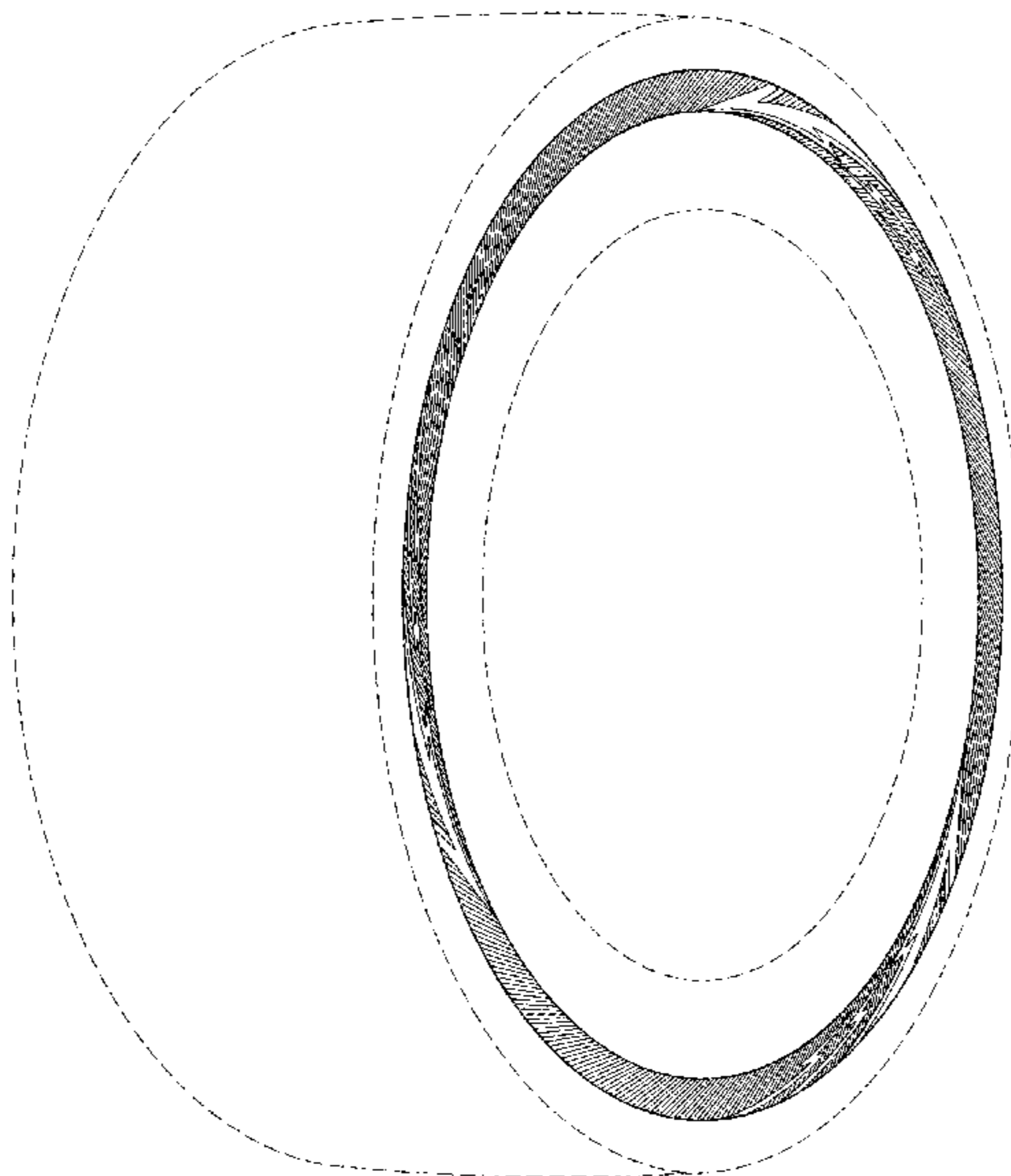

(56)

References Cited

U.S. PATENT DOCUMENTS

D800,647 S * 10/2017 Morito D12/605
D822,590 S * 7/2018 Maxwell D12/605

* cited by examiner

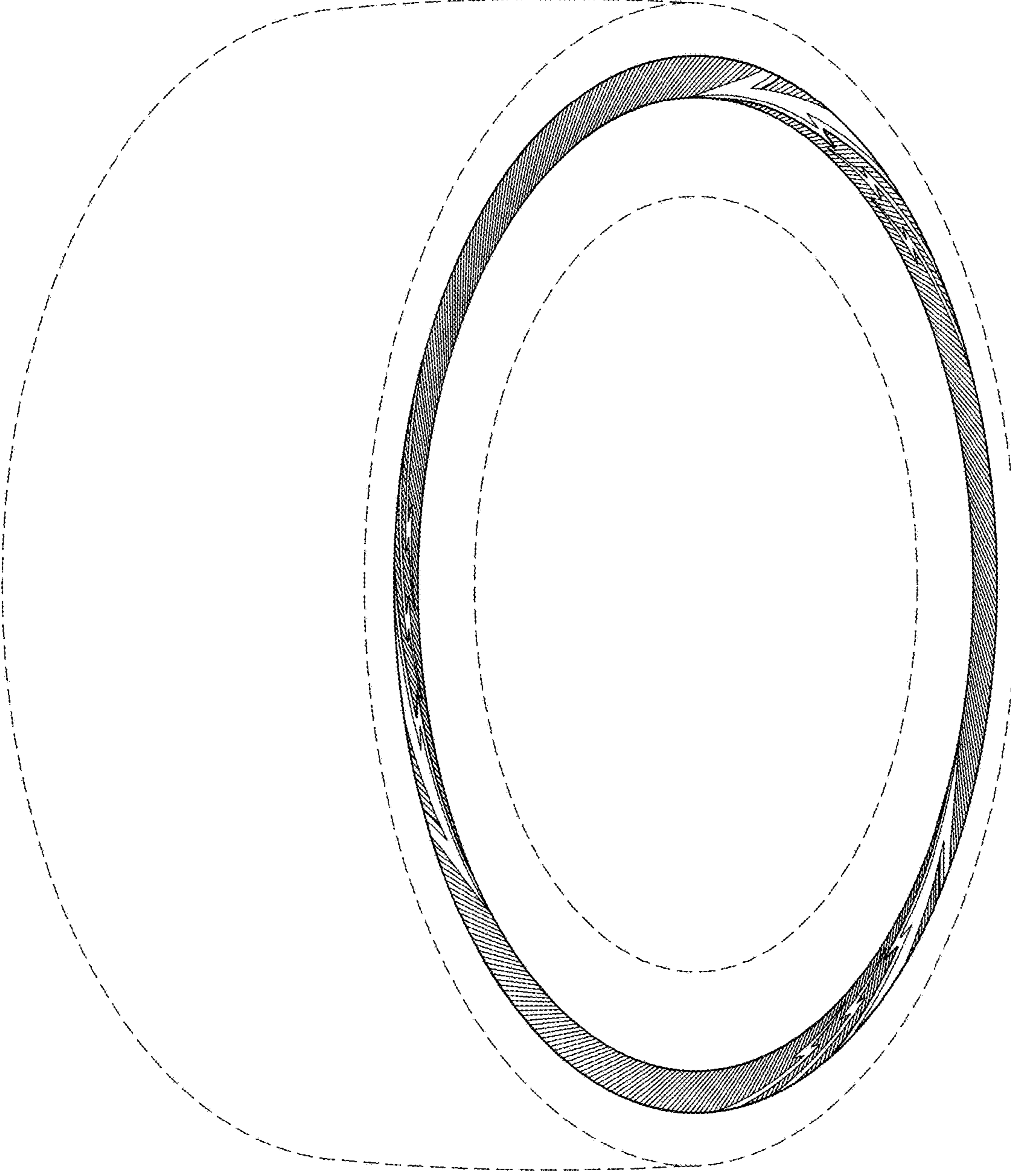

FIG. 1

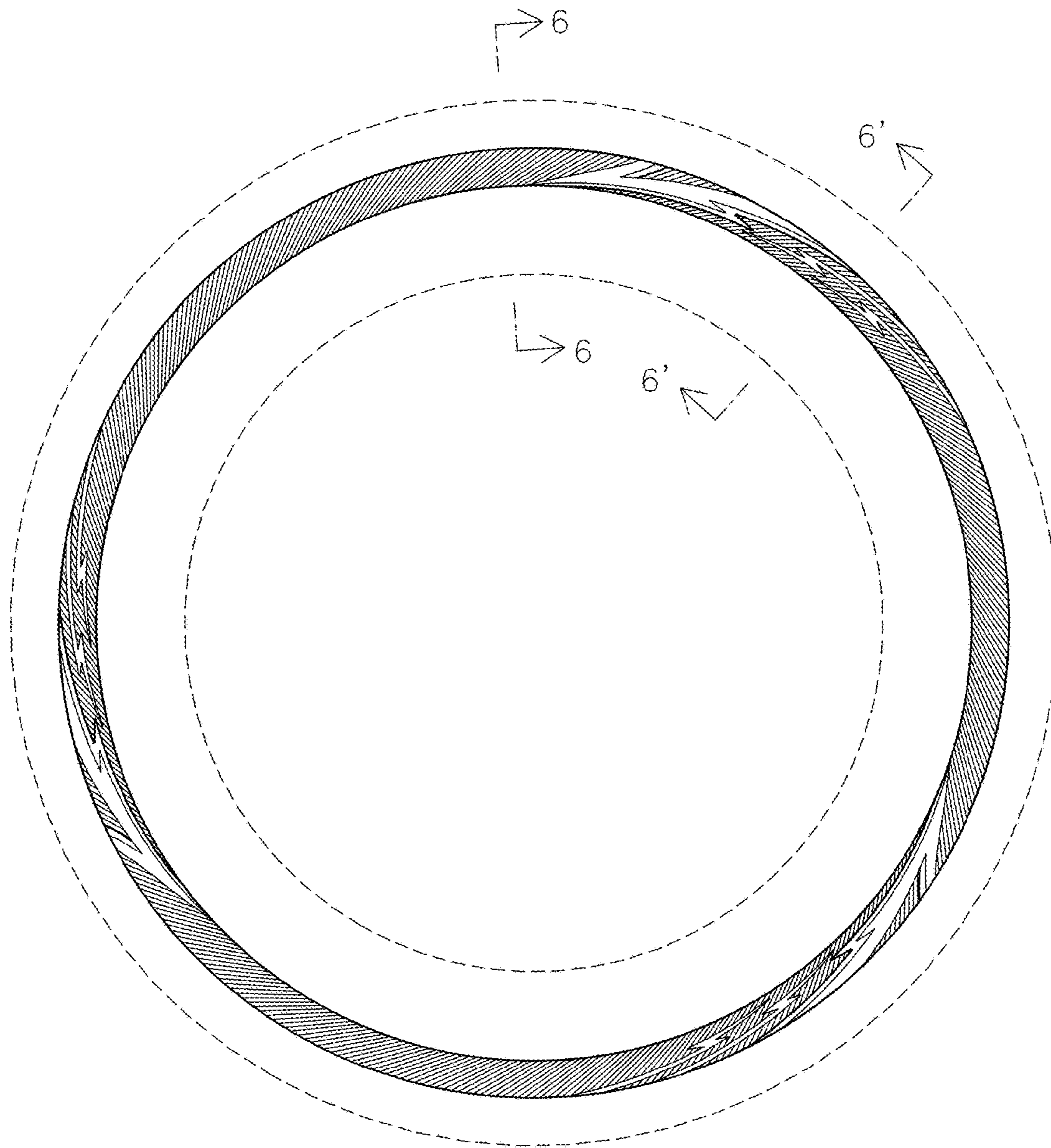

FIG. 2

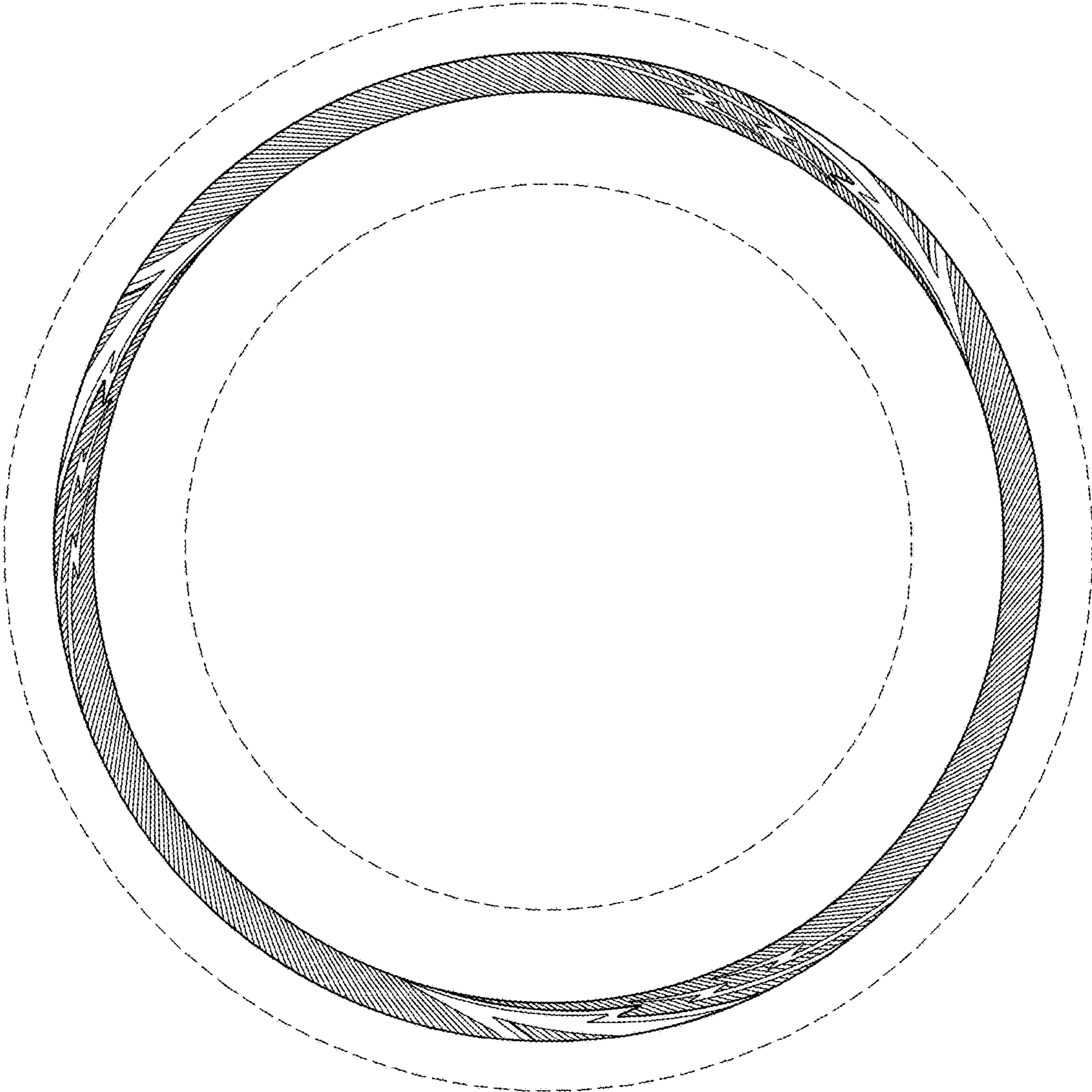

FIG. 3

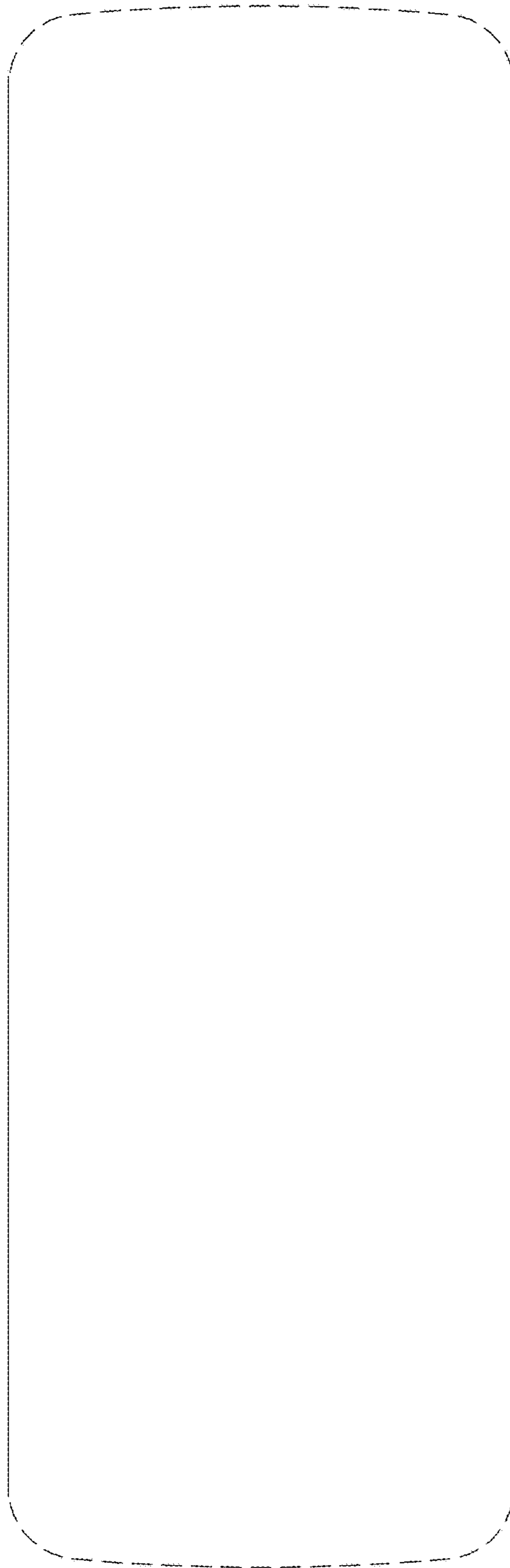

FIG. 4

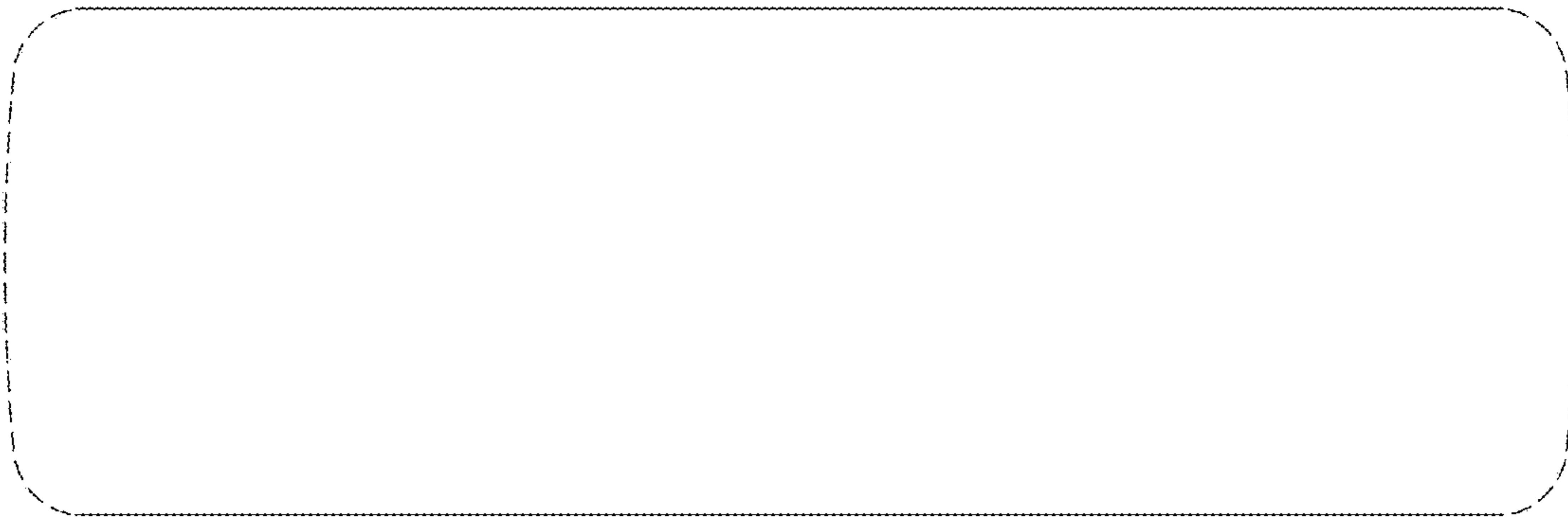

FIG. 5

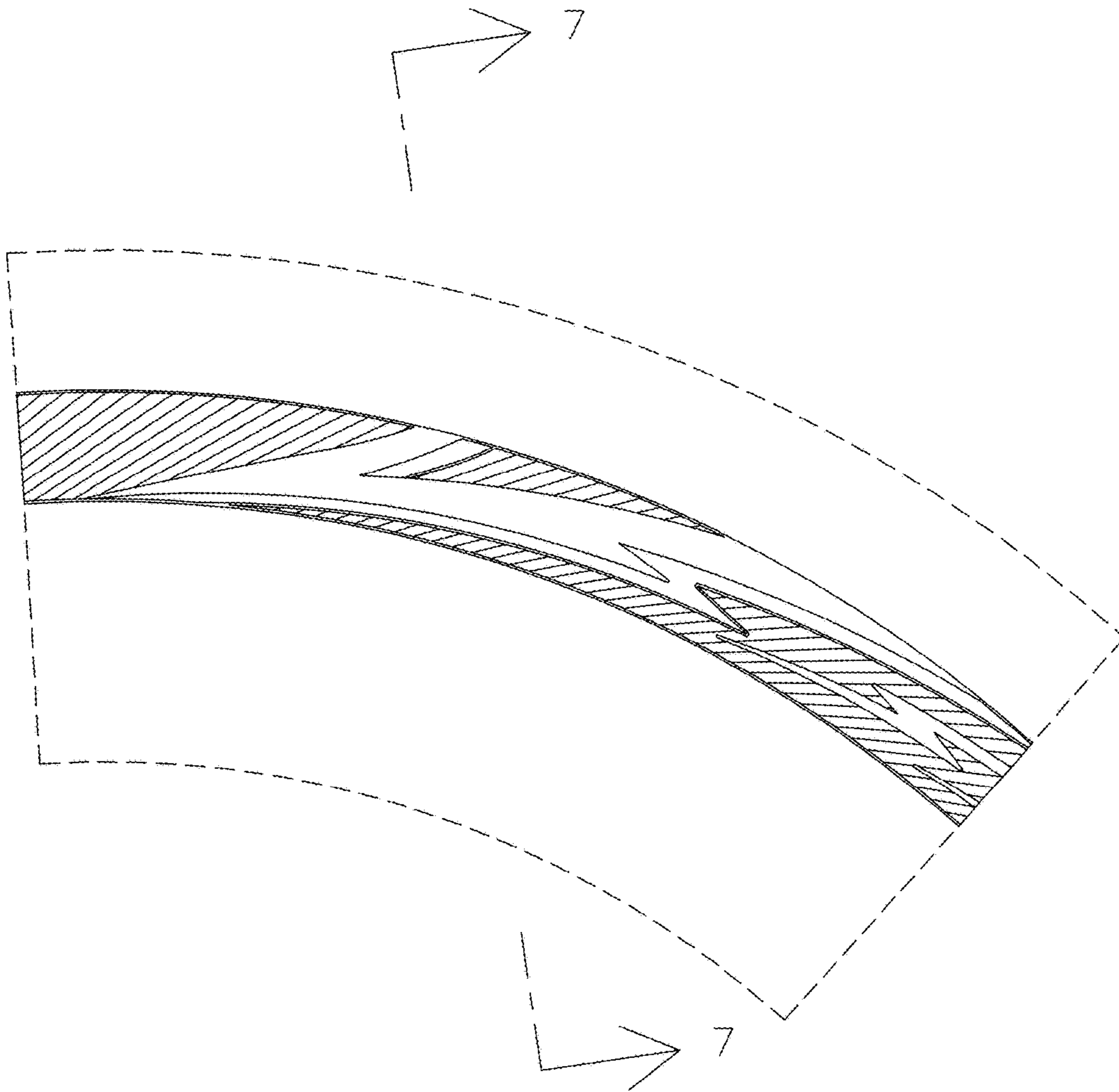

FIG. 6

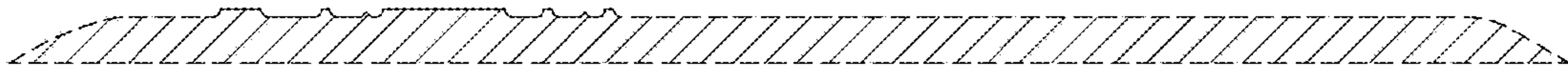

FIG. 7