



US00D859294S

(12) **United States Design Patent** (10) **Patent No.:** **US D859,294 S**
Taylor (45) **Date of Patent:** **** Sep. 10, 2019**

(54) **TIRE TREAD**
(71) Applicant: **Fredrick Taylor**, Rome, GA (US)
(72) Inventor: **Fredrick Taylor**, Rome, GA (US)
(**) Term: **15 Years**
(21) Appl. No.: **29/645,638**
(22) Filed: **Apr. 27, 2018**
(51) **LOC (12) Cl.** **12-15**
(52) **U.S. Cl.**
USPC **D12/544**
(58) **Field of Classification Search**
USPC D12/533-567
CPC B60C 11/0302; B60C 2011/0358; B60C
2011/0374; B60C 2011/0386; B60C
2011/0388
See application file for complete search history.

(56) **References Cited**
U.S. PATENT DOCUMENTS
D384,013 S * 9/1997 Thomas D12/544
D413,287 S * 8/1999 Brown D12/579
D413,288 S * 8/1999 Brown D12/579
D451,861 S * 12/2001 Graas D12/567

D496,328 S * 9/2004 Shondel D12/544
D544,830 S * 6/2007 Umstot D12/579
D565,501 S * 4/2008 Lo D12/544
D605,579 S * 12/2009 Lee D12/544
D612,797 S * 3/2010 Lo D12/544
D777,648 S * 1/2017 Lo D12/544
D810,002 S * 2/2018 Sprowl D12/544
D840,478 S * 2/2019 Sprowl D21/563
D842,228 S * 3/2019 Guidry D12/544

* cited by examiner
Primary Examiner — George D. Kirschbaum
Assistant Examiner — Joseph J Kukella
(74) *Attorney, Agent, or Firm* — Thomas|Horstemeyer,
LLP

(57) **CLAIM**
The ornamental design for a tire tread, as shown and described.

DESCRIPTION
FIG. 1 is a perspective view of a tire tread, showing my new design;
FIG. 2 is a front view thereof; and,
FIG. 3 is a side view thereof.
The broken lines showing unclaimed inner portions of the tire tread are for the purposes of illustrating the environment only and form no part of the claimed design.

1 Claim, 3 Drawing Sheets

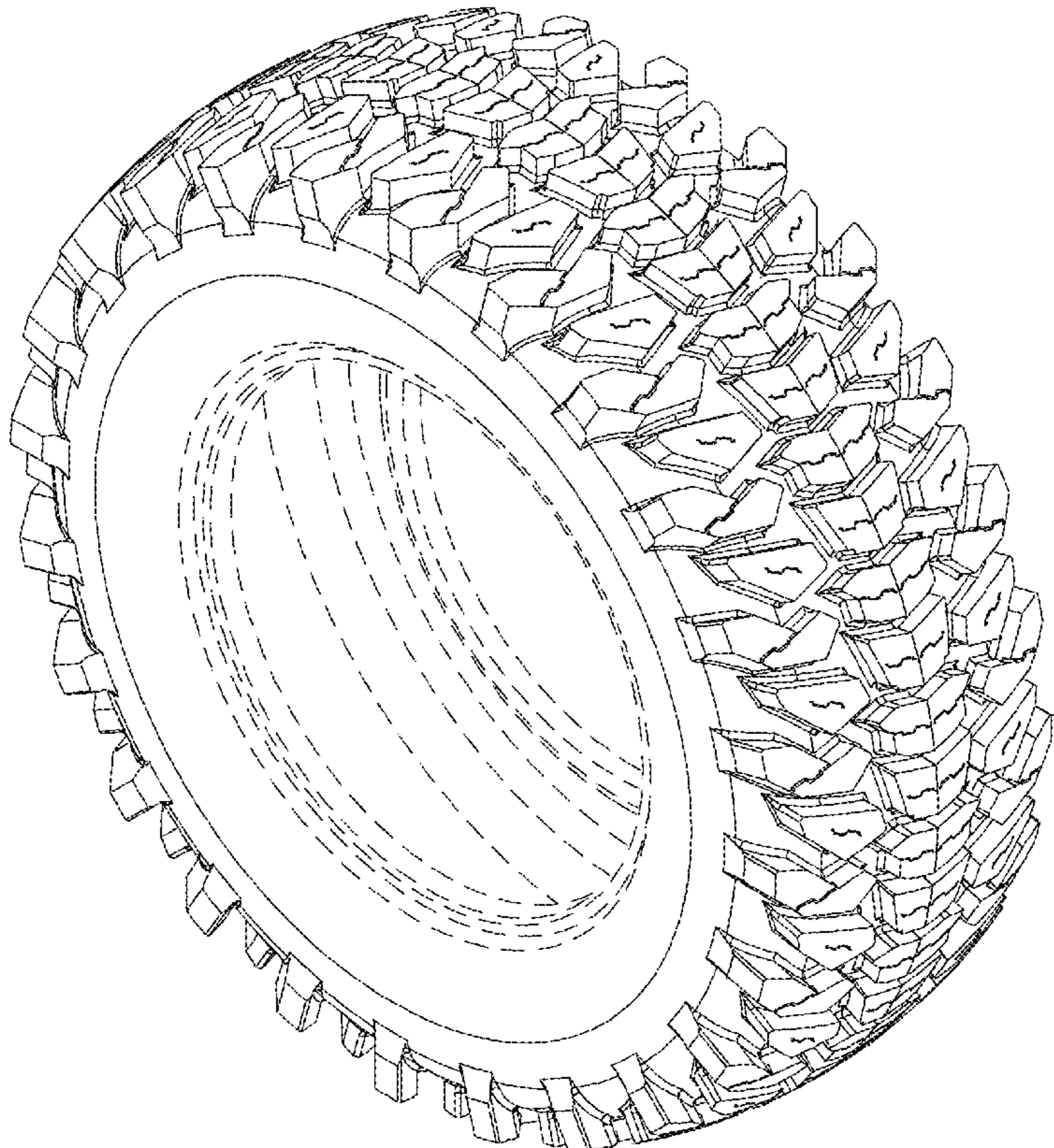

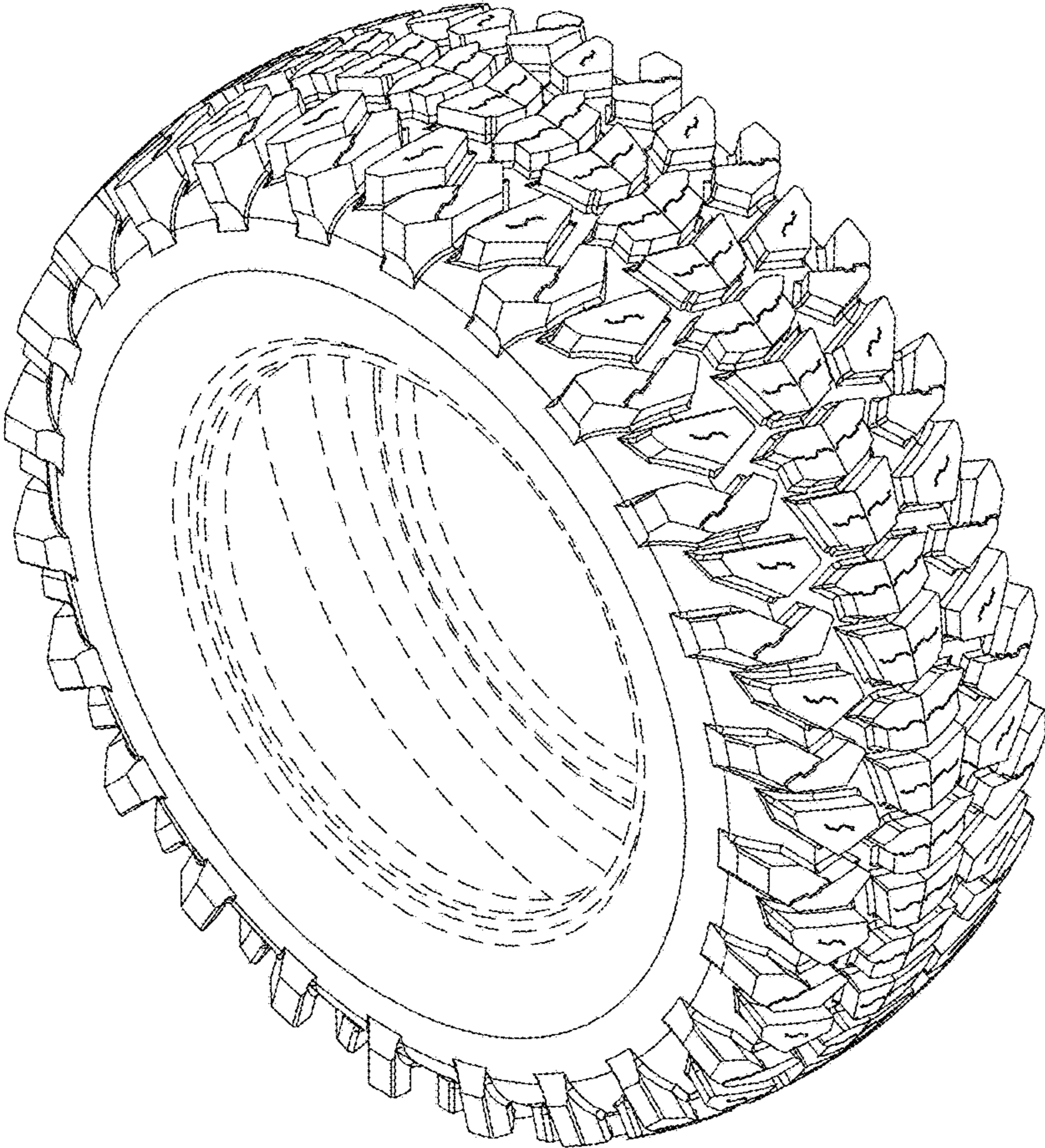

FIG. 1

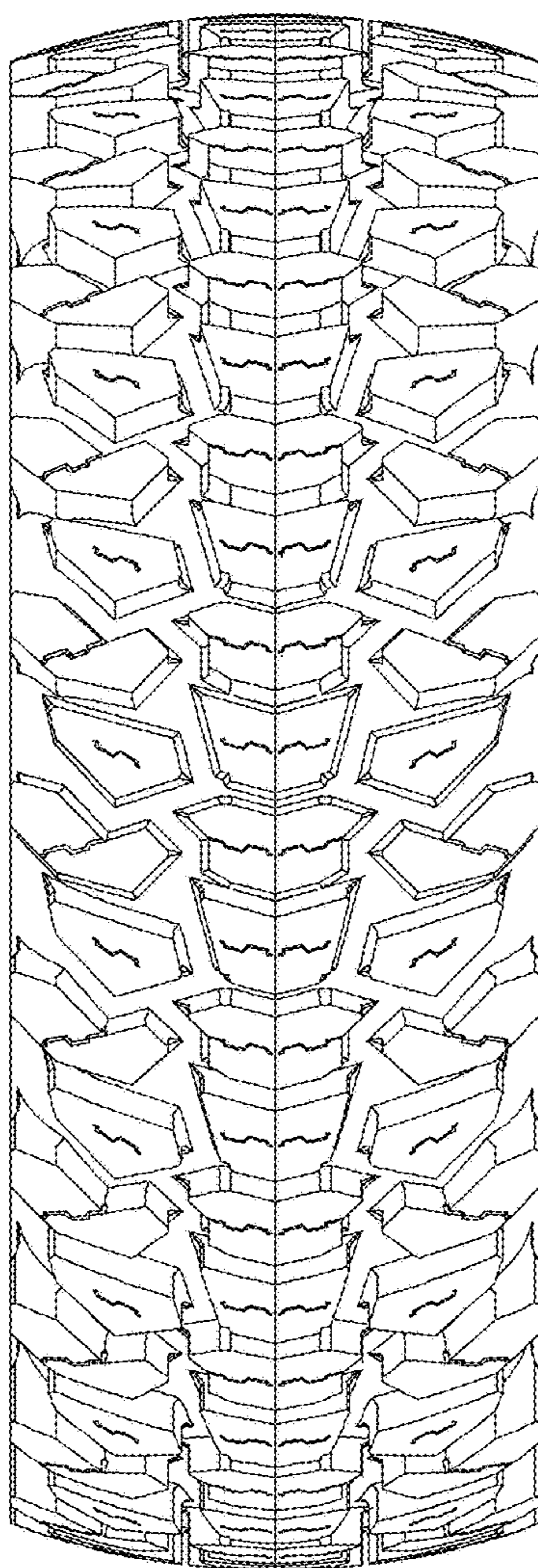

FIG. 2

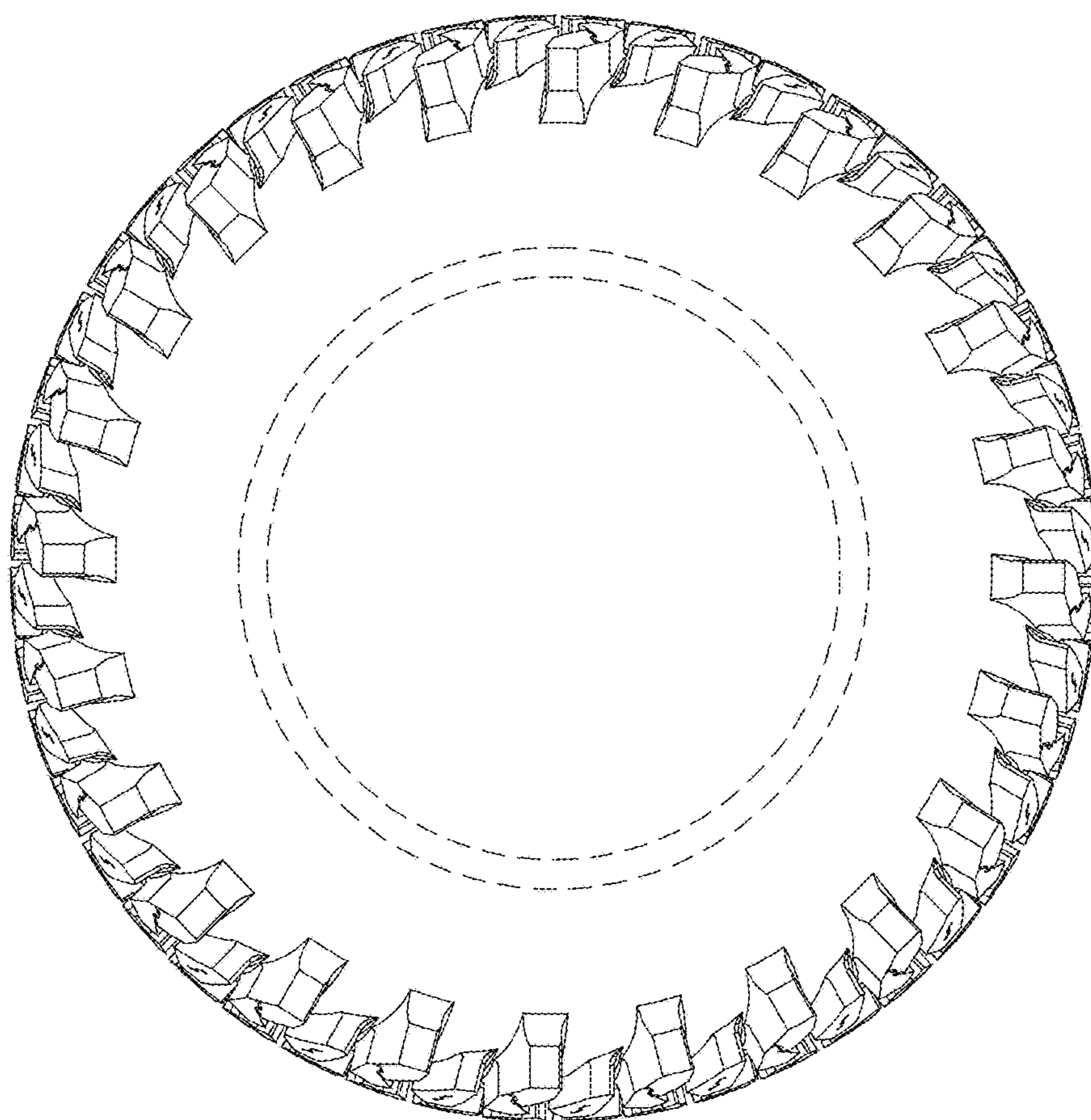

FIG. 3