



US00D859292S

(12) **United States Design Patent**  
**Matsuda**

(10) **Patent No.:** **US D859,292 S**

(45) **Date of Patent:** **\*\* Sep. 10, 2019**

- (54) **MOTORCYCLE TIRE**
- (71) Applicant: **BRIDGESTONE CORPORATION**,  
Chuo-ku, Tokyo (JP)
- (72) Inventor: **Mitsuyuki Matsuda**, Nishitokyo (JP)
- (73) Assignee: **BRIDGESTONE CORPORATION**,  
Chuo-ku, Tokyo (JP)

D753,050 S *	4/2016	Hayashi	.....	D12/535
D753,579 S *	4/2016	Hayashi	.....	D12/535
D810,661 S *	2/2018	Nakamura	.....	D12/535
D810,662 S *	2/2018	Nakamura	.....	D12/535
D811,315 S *	2/2018	Nakamura	.....	D12/535
D814,392 S *	4/2018	Nakamura	.....	D12/535
D830,286 S *	10/2018	Nakamura	.....	D12/535

- (\*\*) Term: **15 Years**
- (21) Appl. No.: **29/650,190**
- (22) Filed: **Jun. 5, 2018**

\* cited by examiner

*Primary Examiner* — George D. Kirschbaum

*Assistant Examiner* — Joseph J Kukella

(74) *Attorney, Agent, or Firm* — Kenja IP Law PC

(30) **Foreign Application Priority Data**

Dec. 7, 2017 (JP) ..... 2017-027446

- (51) **LOC (12) Cl.** ..... **12-15**
- (52) **U.S. Cl.**  
USPC ..... **D12/535**
- (58) **Field of Classification Search**  
USPC ..... D12/533–567  
CPC ..... B60C 2200/00; B60C 2200/10  
See application file for complete search history.

(57) **CLAIM**

The ornamental design for a motorcycle tire, as shown and described.

**DESCRIPTION**

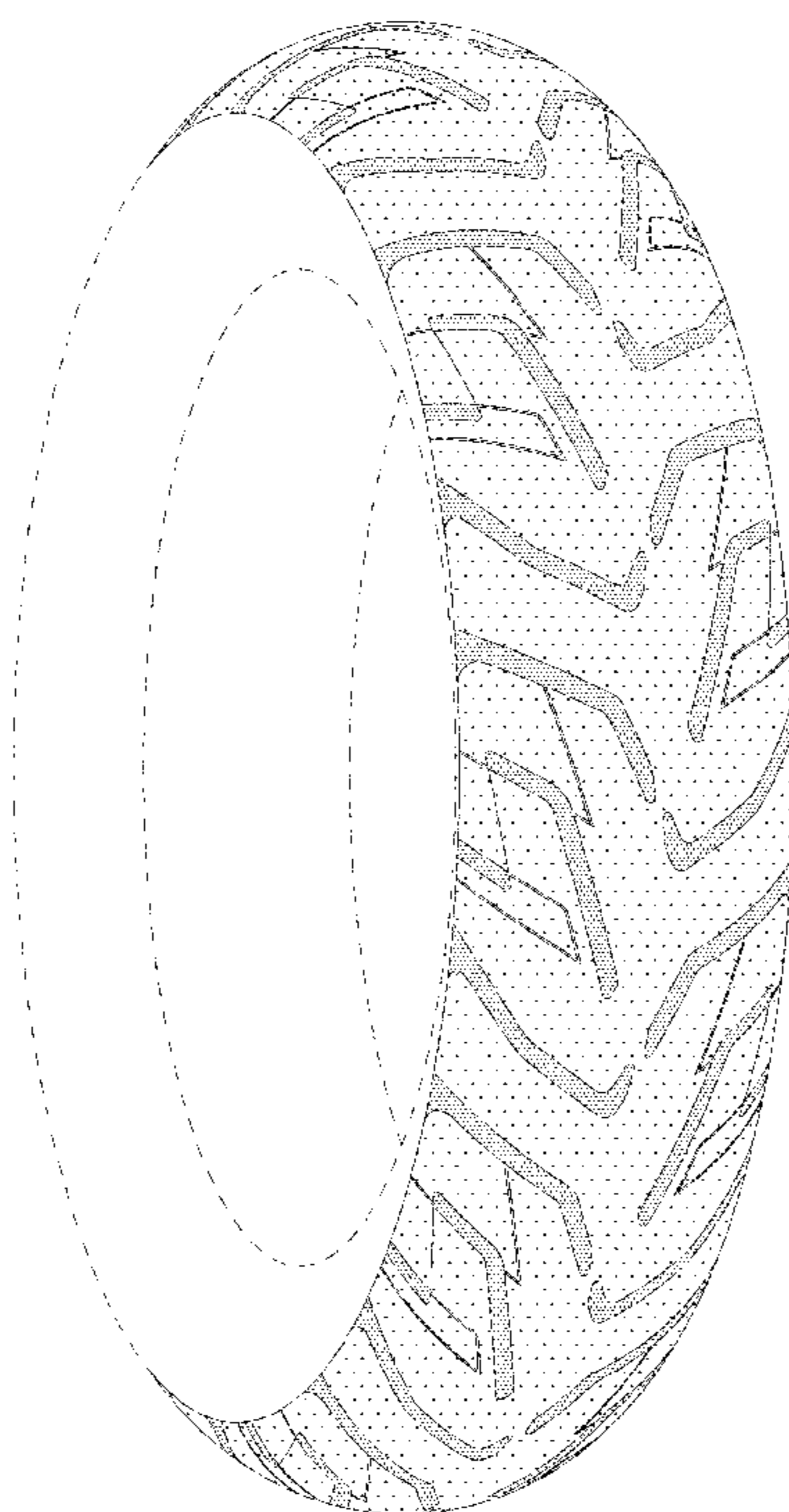
FIG. 1 is a front perspective view of a motorcycle tire showing my new design;  
 FIG. 2 is a front view thereof;  
 FIG. 3 is a top view thereof;  
 FIG. 4 is a right side view thereof;  
 FIG. 5 is a left side view thereof;  
 FIG. 6 is a fragmentary enlarged front view; and,  
 FIG. 7 is an end view taken along line A-A in FIG. 6.  
 The broken lines shown in the drawings depict portions of the motorcycle tire that form no part of the claimed design. The light stippled surface shading represents the surface of the motorcycle tire, and the dark stippled surface shading represents the recessed portion of the tread grooves, having the depth shown in FIG. 7.

(56) **References Cited**

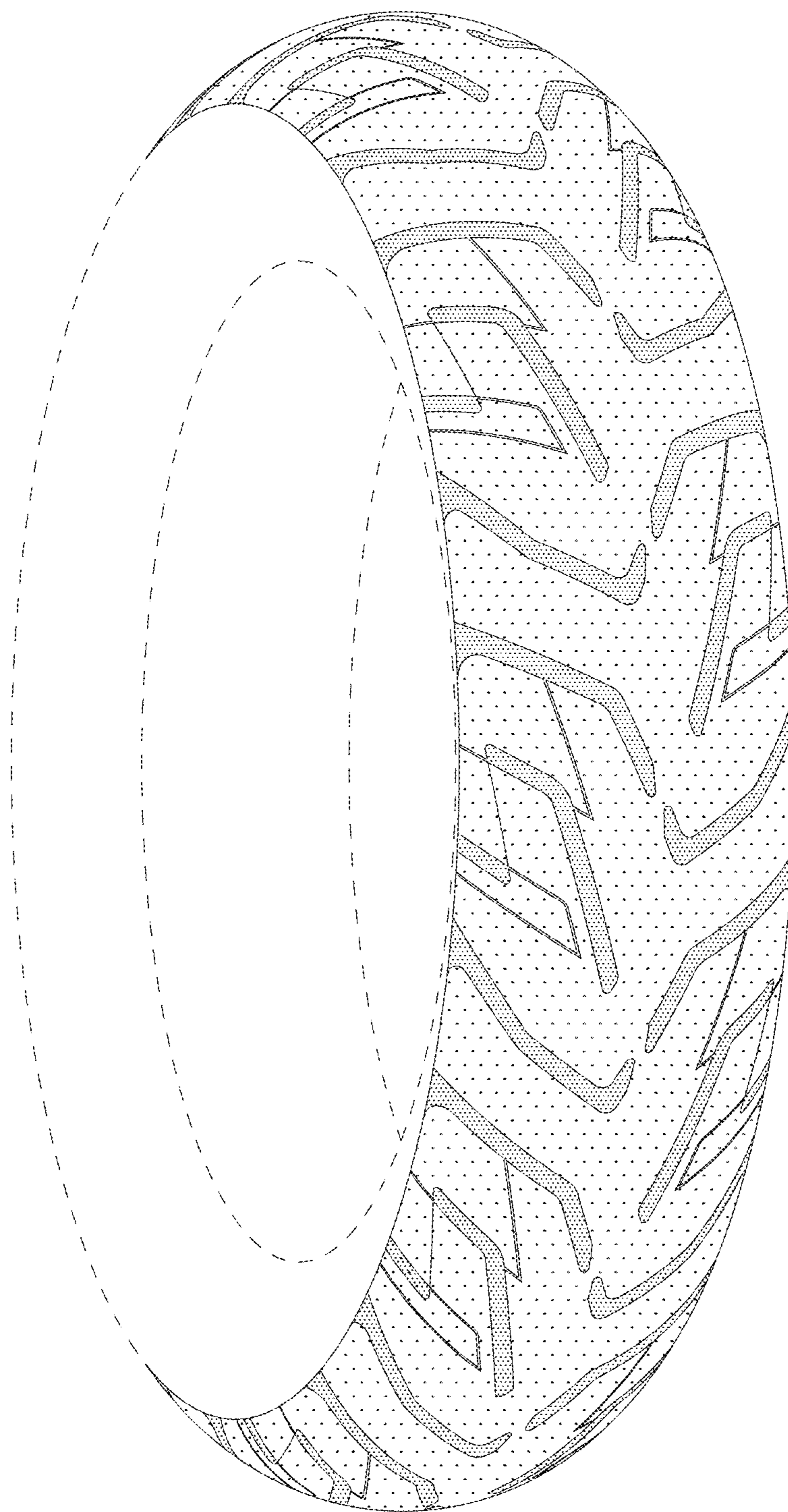
**U.S. PATENT DOCUMENTS**

D419,930 S *	2/2000	Zoller	.....	D12/535
D490,770 S *	6/2004	Isaka	.....	D12/534
D554,049 S *	10/2007	Toyozawa	.....	D12/535
D558,131 S *	12/2007	Itoi	.....	D12/535
D558,132 S *	12/2007	Itoi	.....	D12/535

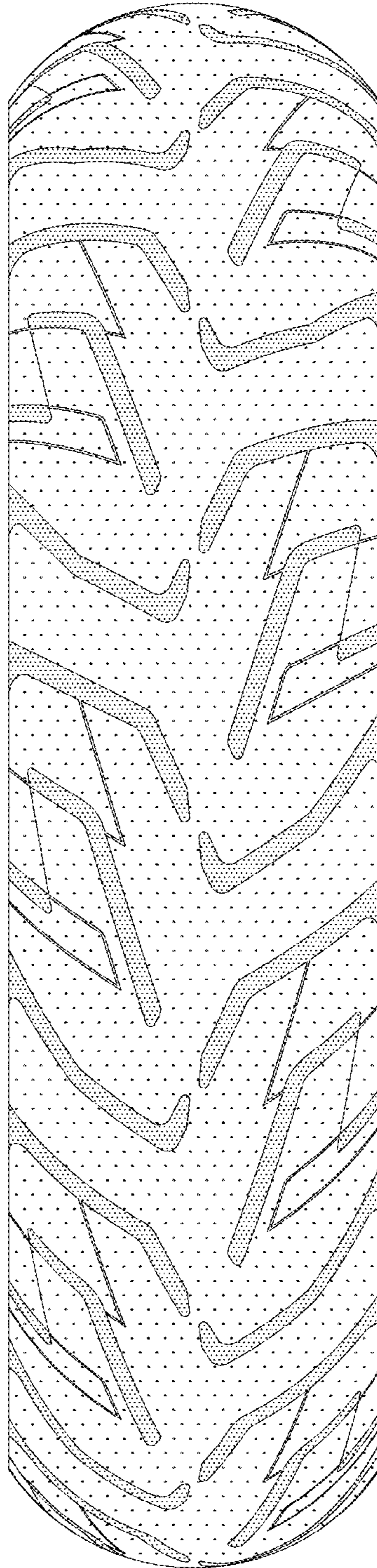
**1 Claim, 7 Drawing Sheets**



*FIG. 1*

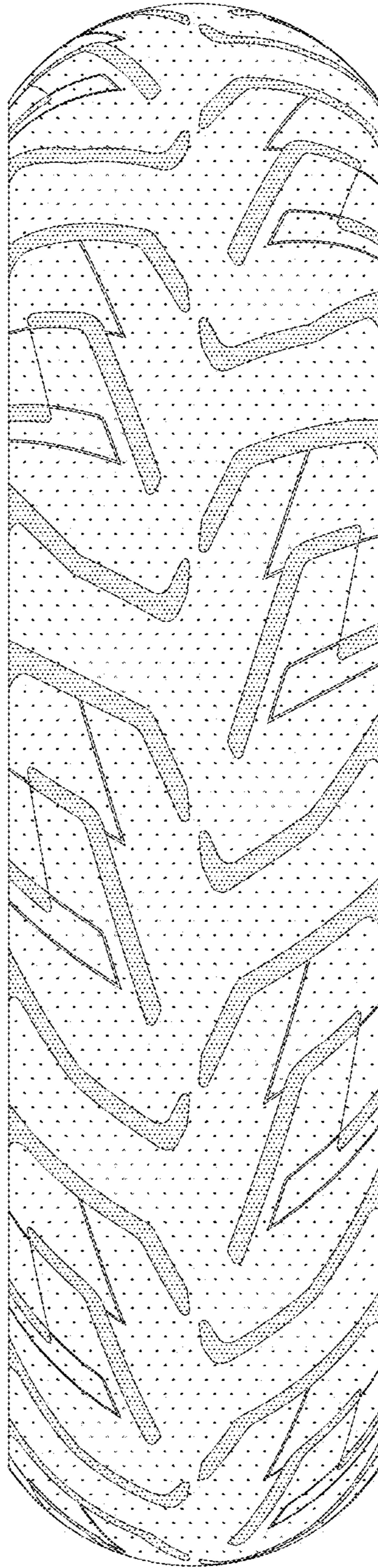


*FIG. 2*

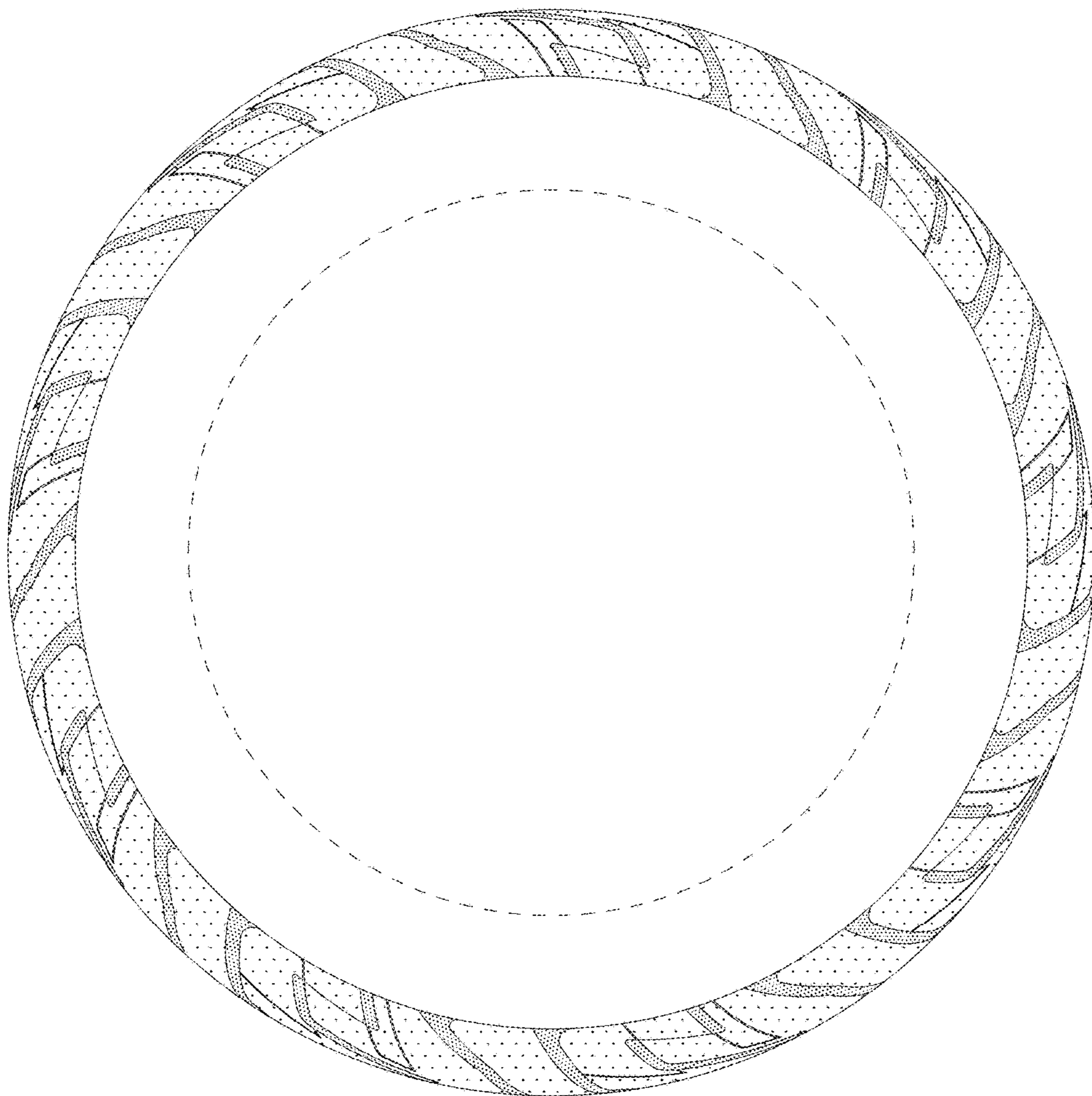




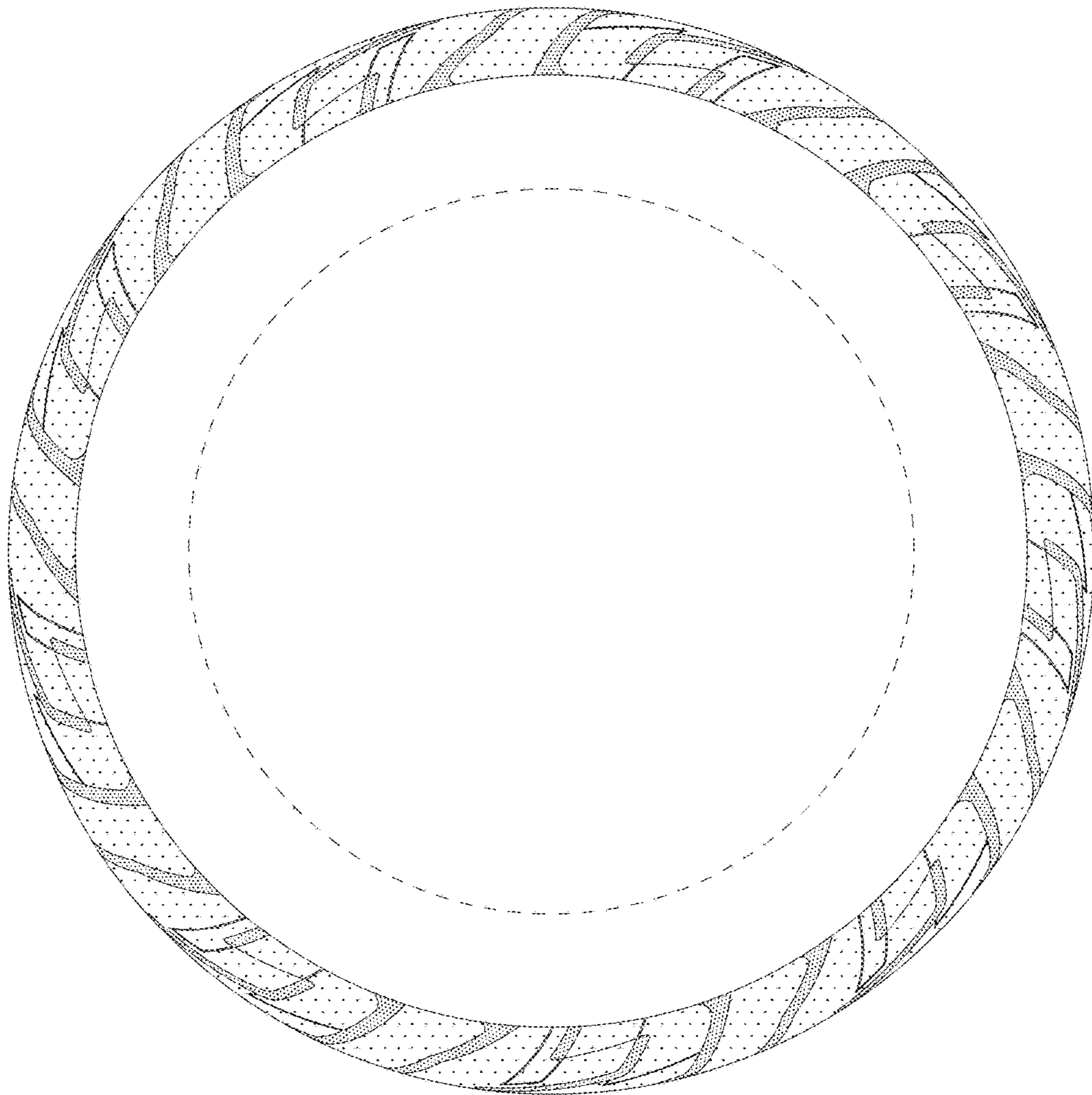
*FIG. 3*



*FIG. 4*

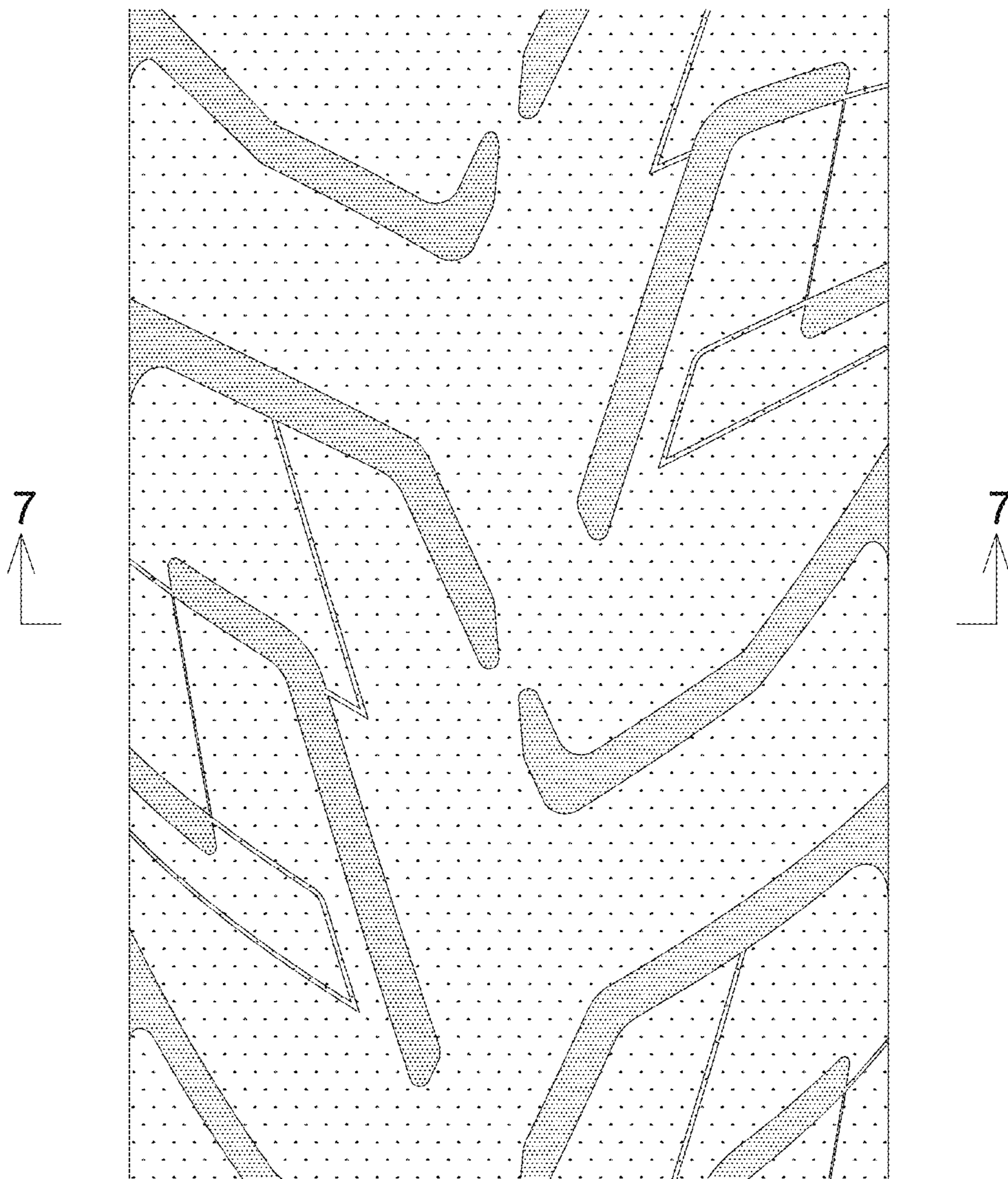


*FIG. 5*





*FIG. 6*



*FIG. 7*

