



US00D859291S

(12) **United States Design Patent** (10) **Patent No.:** **US D859,291 S**
Matsuda (45) **Date of Patent:** **** Sep. 10, 2019**

(54) **MOTORCYCLE TIRE**
 (71) Applicant: **BRIDGESTONE CORPORATION**,
 Chuo-ku, Tokyo (JP)
 (72) Inventor: **Mitsuyuki Matsuda**, Nishitokyo (JP)
 (73) Assignee: **BRIDGESTONE CORPORATION**,
 Chuo-ku, Tokyo (JP)
 (**) Term: **15 Years**
 (21) Appl. No.: **29/650,188**
 (22) Filed: **Jun. 5, 2018**

D753,050 S * 4/2016 Hayashi D12/535
 D753,579 S * 4/2016 Hayashi D12/535
 D810,661 S * 2/2018 Nakamura D12/535
 D810,662 S * 2/2018 Nakamura D12/535
 D811,315 S * 2/2018 Nakamura D12/535
 D814,392 S * 4/2018 Nakamura D12/535
 D830,286 S * 10/2018 Nakamura D12/535

* cited by examiner

Primary Examiner — George D. Kirschbaum
Assistant Examiner — Joseph J Kukella
 (74) *Attorney, Agent, or Firm* — Kenja IP Law PC

(30) **Foreign Application Priority Data**

Dec. 7, 2017 (JP) 2017-027445

(51) **LOC (12) Cl.** **12-15**
 (52) **U.S. Cl.**
 USPC **D12/535**
 (58) **Field of Classification Search**
 USPC D12/533–567
 CPC B60C 2200/00; B60C 2200/10
 See application file for complete search history.

(56) **References Cited**

U.S. PATENT DOCUMENTS

D419,930 S * 2/2000 Zoller D12/535
 D490,770 S * 6/2004 Isaka D12/534
 D554,049 S * 10/2007 Toyozawa D12/535
 D558,131 S * 12/2007 Itoi D12/535
 D558,132 S * 12/2007 Itoi D12/535

(57) **CLAIM**

The ornamental design for a motorcycle tire, as shown and described.

DESCRIPTION

FIG. 1 is a front perspective view of a motorcycle tire showing my new design;
 FIG. 2 is a front view thereof;
 FIG. 3 is a top view thereof;
 FIG. 4 is a right side view thereof;
 FIG. 5 is a left side view thereof;
 FIG. 6 is a fragmentary enlarged front view; and,
 FIG. 7 is an end view taken along line A-A in FIG. 6.
 The broken lines shown in the drawings depict portions of the motorcycle tire that form no part of the claimed design. The light stippled surface shading represents the surface of the motorcycle tire, and the dark stippled surface shading represents the recessed portion of the tread grooves, having the depth shown in FIG. 7.

1 Claim, 7 Drawing Sheets

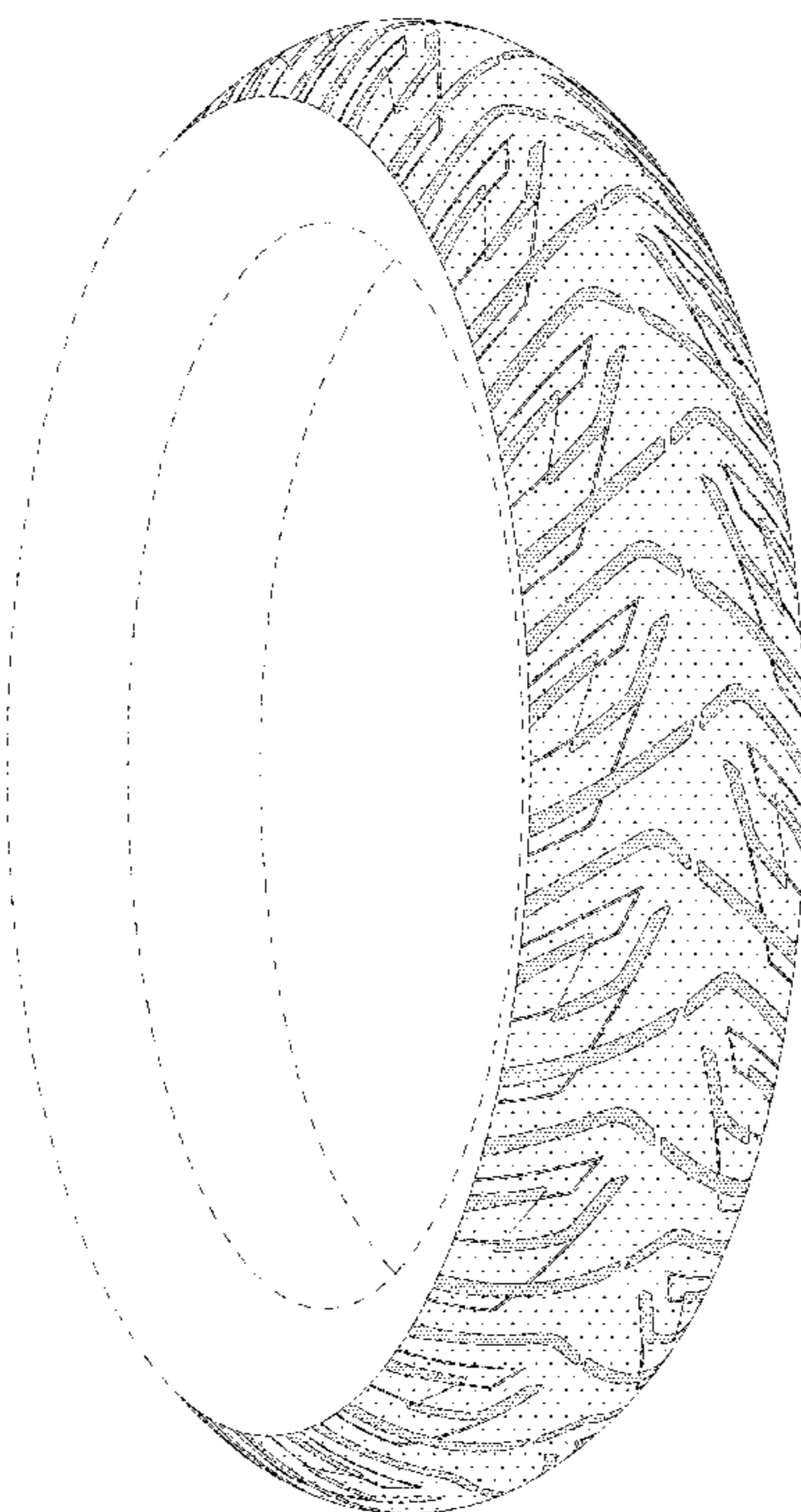

FIG. 1

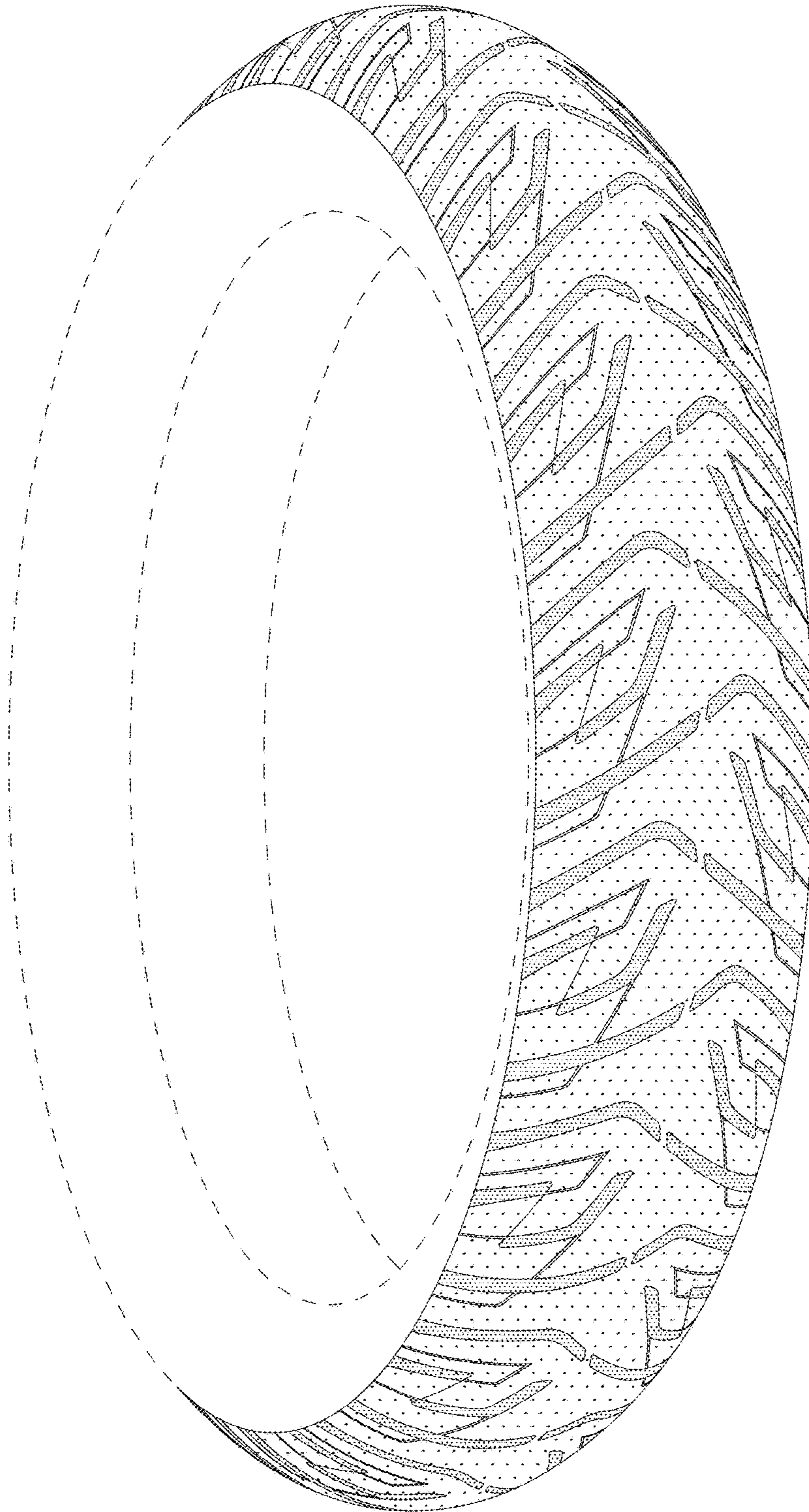

FIG. 2

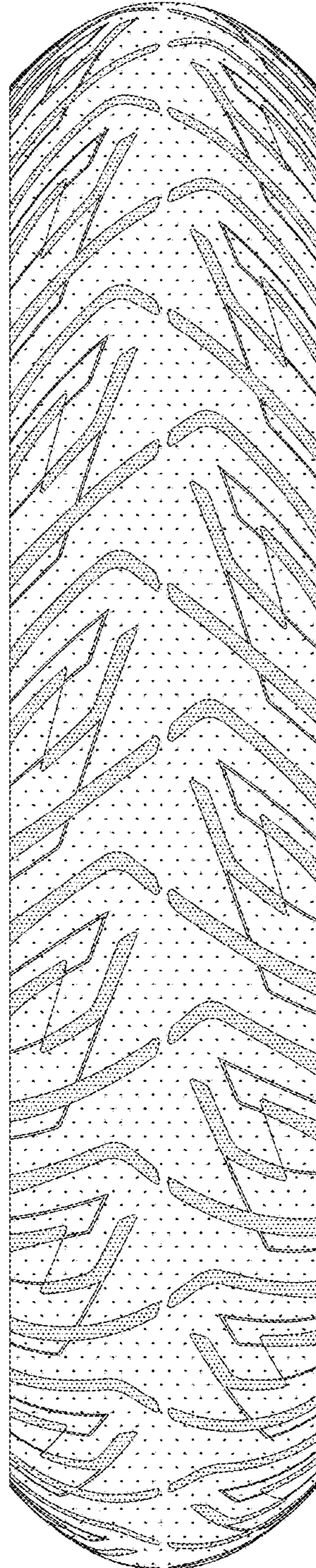

FIG. 3

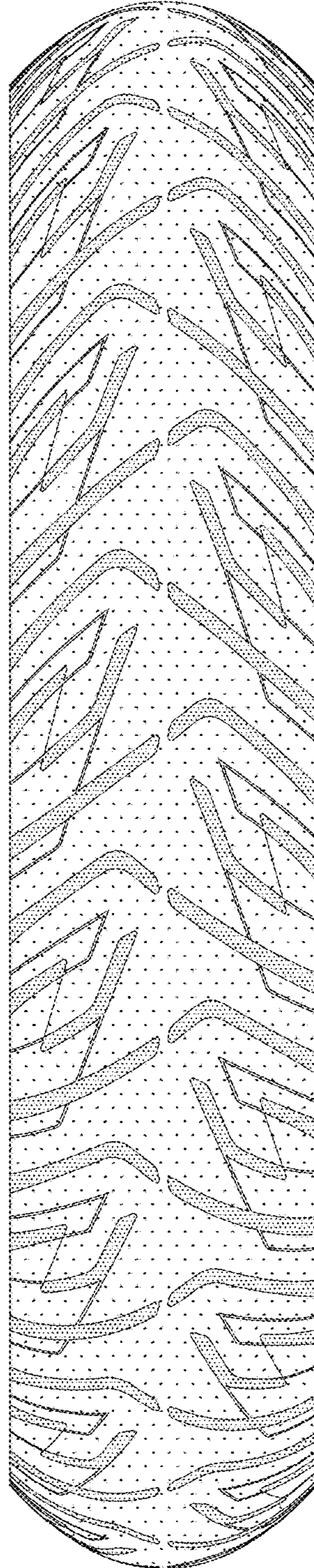

FIG. 4

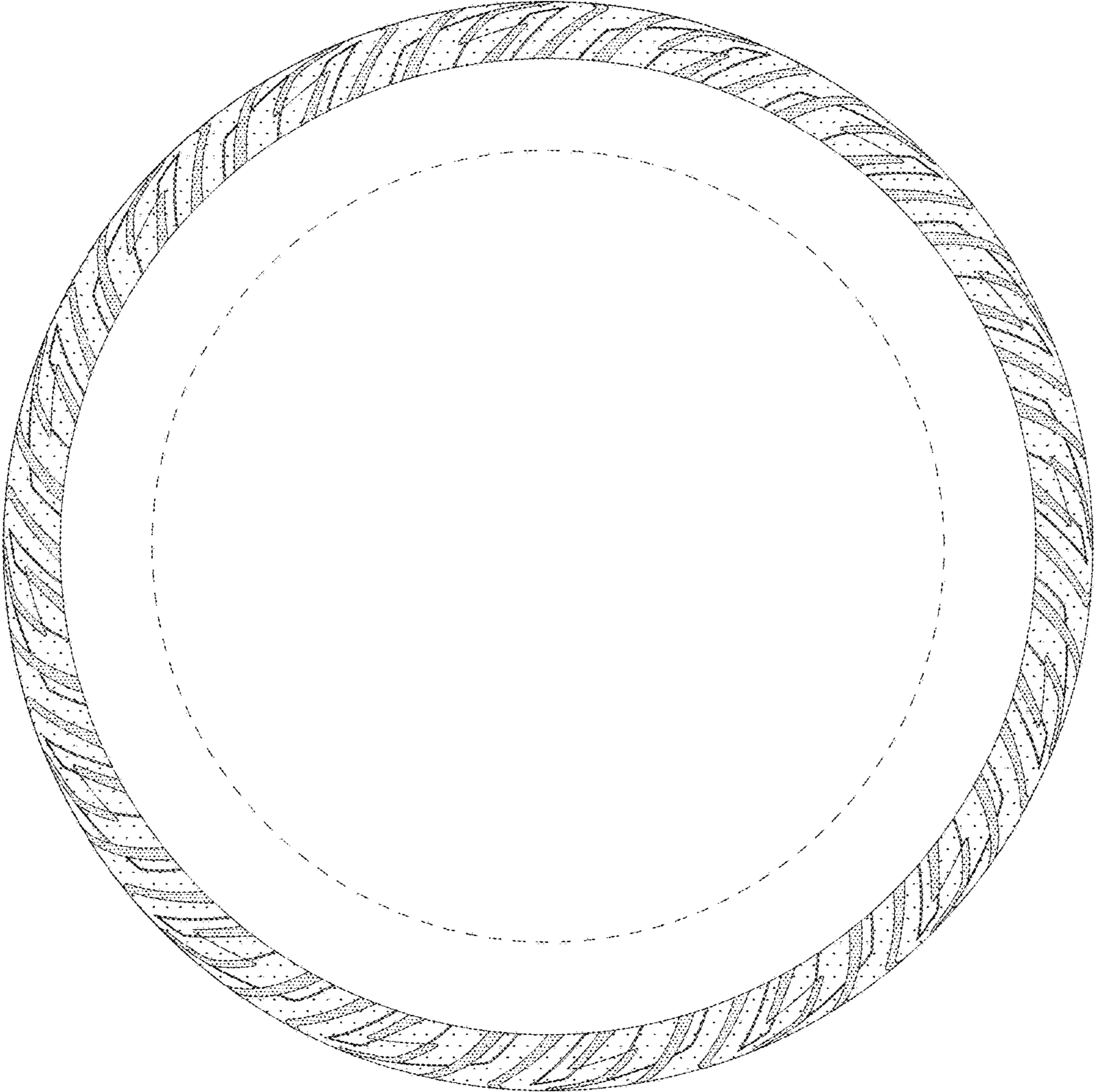

FIG. 5

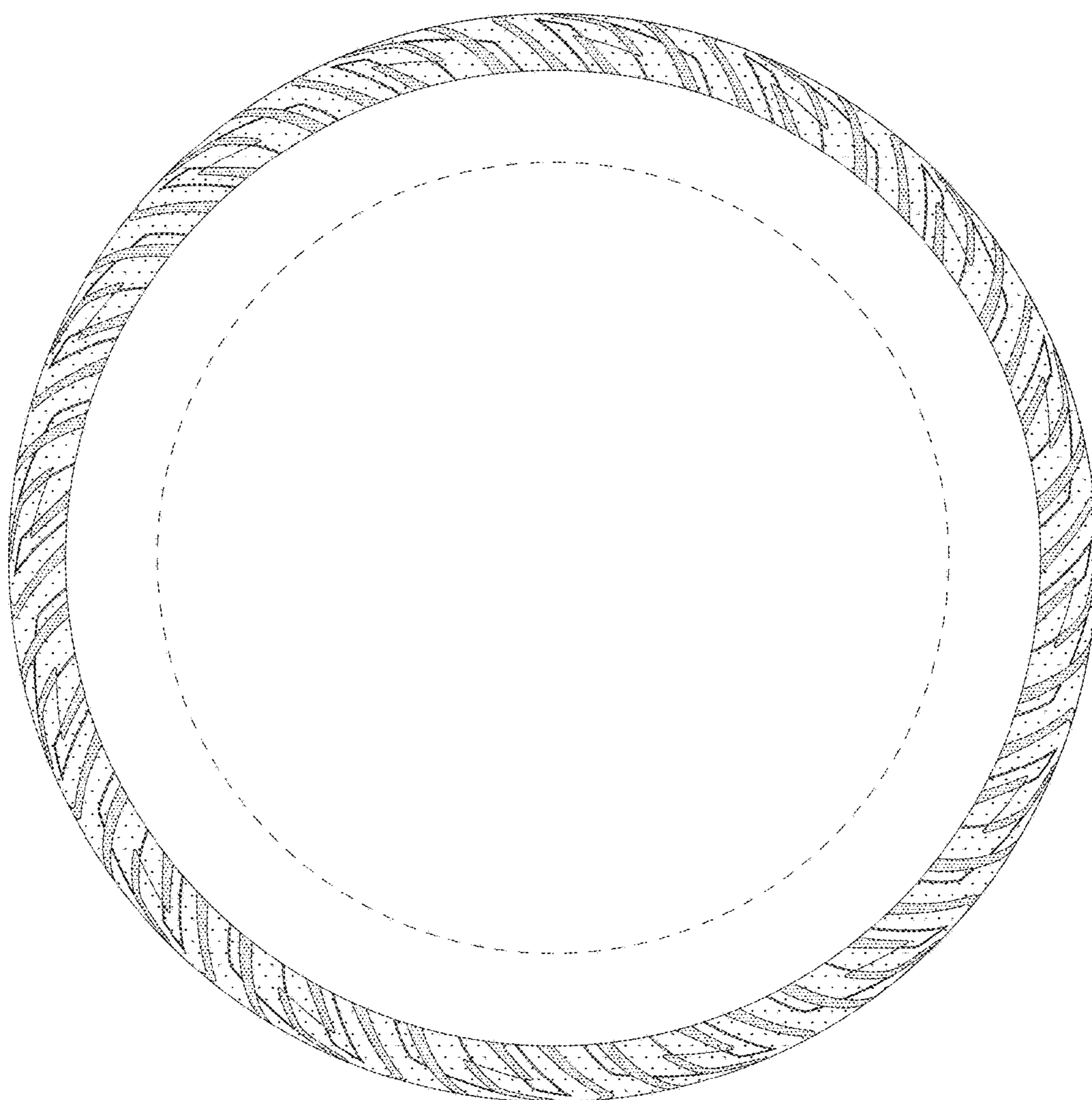

FIG. 6

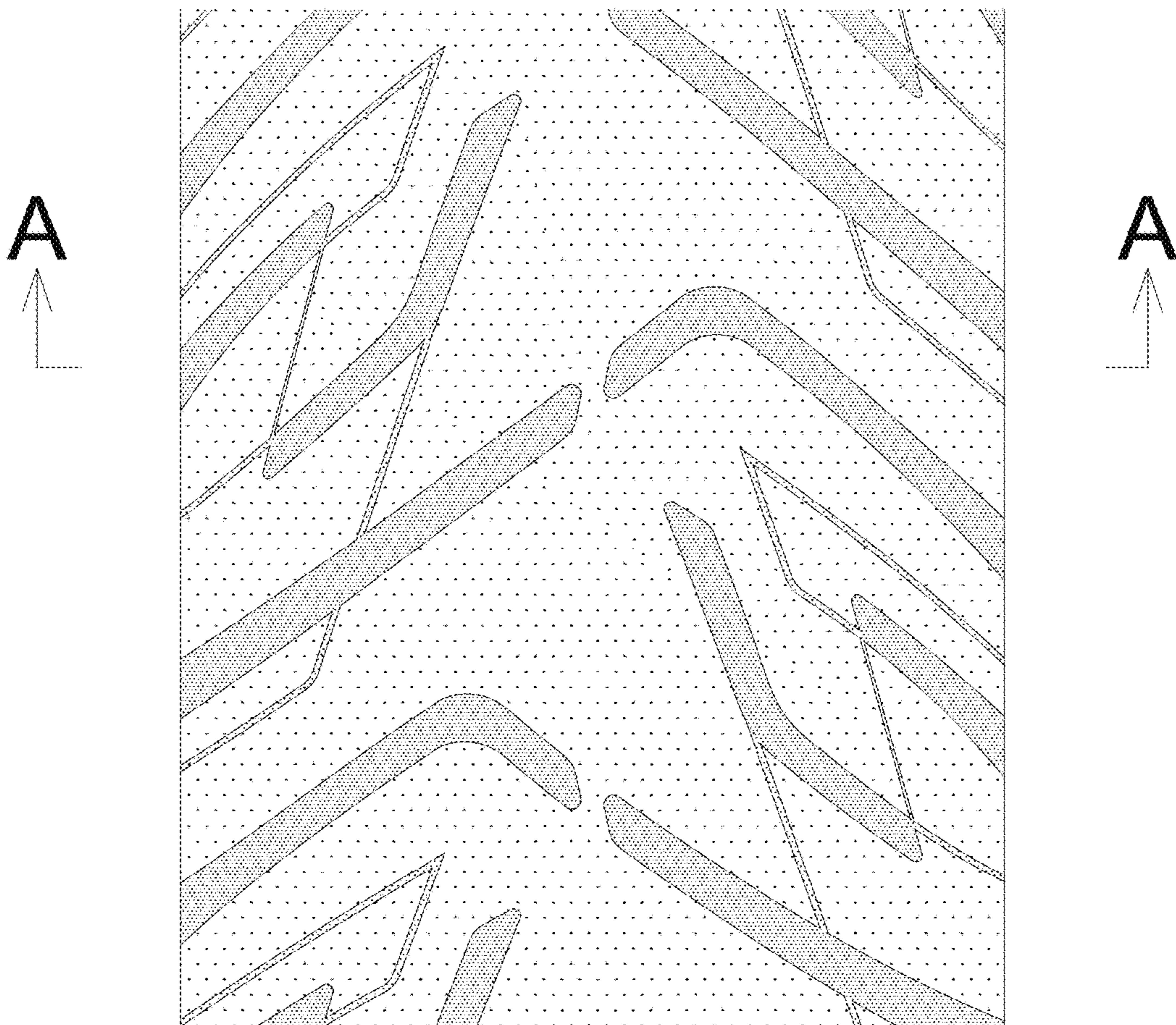

FIG. 7

