



US00D859289S

(12) **United States Design Patent**  
**Behr**

(10) **Patent No.:** **US D859,289 S**

(45) **Date of Patent:** **\*\* Sep. 10, 2019**

(54) **TIRE**

(71) Applicant: **CONTINENTAL REIFEN  
DEUTSCHLAND GMBH**, Hannover  
(DE)

(72) Inventor: **Ulrich Behr**, Hannover (DE)

(73) Assignee: **Continental Reifen Deutschland  
GmbH**, Hannover (DE)

(\*\*) Term: **15 Years**

(21) Appl. No.: **29/635,759**

(22) Filed: **Feb. 2, 2018**

(30) **Foreign Application Priority Data**

Aug. 29, 2017 (WO) ..... 4549001

(51) **LOC (12) Cl.** ..... **12-15**

(52) **U.S. Cl.**  
USPC ..... **D12/523**

(58) **Field of Classification Search**

USPC ..... D12/500-532, 604  
CPC ..... Y10T 152/10027; B60C 1/0016; B60C  
11/0306; B60C 11/0302; B60C 3/06;  
B60C 9/17

See application file for complete search history.

(56) **References Cited**

**U.S. PATENT DOCUMENTS**

D607,809 S \* 1/2010 Fontaine ..... D12/523  
D623,586 S \* 9/2010 Fontaine ..... D12/519

D633,433 S \* 3/2011 Sieber ..... D12/519  
D644,981 S \* 9/2011 Ohashi ..... D12/523  
D665,728 S \* 8/2012 Kiwaki ..... D12/524  
D709,819 S \* 7/2014 Herbst ..... D12/521  
D710,293 S \* 8/2014 Fontaine ..... D12/521  
D711,812 S \* 8/2014 Takahashi ..... D12/521  
D728,452 S \* 5/2015 Sano ..... D12/521  
D747,678 S \* 1/2016 Ma ..... D12/521  
D769,792 S \* 10/2016 Kimura ..... D12/521  
D805,461 S \* 12/2017 Majerus ..... D12/523  
D820,194 S \* 6/2018 Haanketo ..... D12/523

\* cited by examiner

*Primary Examiner* — Lakiya G Rogers

*Assistant Examiner* — John A Voytek

(74) *Attorney, Agent, or Firm* — Laurence A. Greenberg;  
Werner H. Stemer; Ralph E. Locher

(57) **CLAIM**

The ornamental design for a tire, as shown and described.

**DESCRIPTION**

FIG. 1 is a front perspective view of the tire showing my new invention;

FIG. 2 is a front elevation view thereof;

FIG. 3 is an enlarged partial front elevation view thereof;

FIG. 4 is a left side elevation view thereof; and,

FIG. 5 is a right side elevation view thereof.

The dashed broken line represents the border of the wheel well to the unclaimed inner portion of the tire and forms no part of the claimed design. The dash-dot broken lines show the portion of FIG. 2 from which FIG. 3 is enlarged.

**1 Claim, 5 Drawing Sheets**







FIG. 1



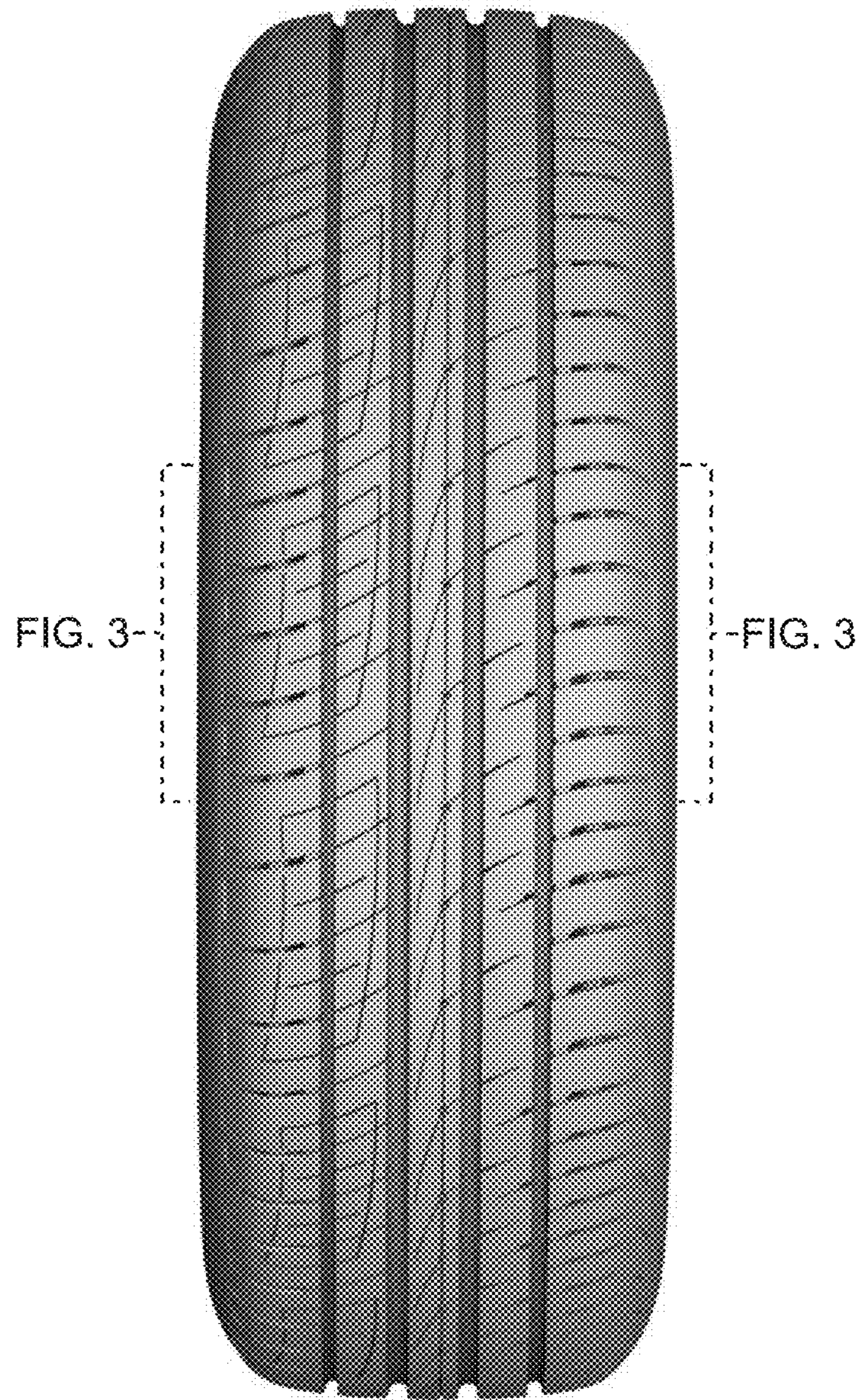

FIG. 2





FIG. 3





FIG. 4





FIG. 5