



US00D859288S

(12) **United States Design Patent** (10) **Patent No.:** **US D859,288 S**  
**Petr** (45) **Date of Patent:** **\*\* Sep. 10, 2019**

(54) **TIRE TREAD**

(71) Applicant: **COOPER TIRE & RUBBER COMPANY**, Findlay, OH (US)

(72) Inventor: **Matthew J. Petr**, Findlay, OH (US)

(73) Assignee: **COOPER TIRE & RUBBER COMPANY**, Findlay, OH (US)

(\*\*) Term: **15 Years**

(21) Appl. No.: **29/646,759**

(22) Filed: **May 7, 2018**

(51) **LOC (12) Cl.** ..... **12-15**

(52) **U.S. Cl.**  
USPC ..... **D12/521**

(58) **Field of Classification Search**  
USPC ..... D12/500-532, 604  
CPC ..... Y10T 152/10027; B60C 1/0016; B60C 11/0306; B60C 11/0302; B60C 3/06; B60C 9/17

See application file for complete search history.

(56) **References Cited**

**U.S. PATENT DOCUMENTS**

D407,678 S	4/1999	Dixon et al.	
6,119,744 A	9/2000	Tsukagoshi	
D451,454 S	12/2001	Clark et al.	
D453,919 S	2/2002	Mast et al.	
D470,443 S *	2/2003	Slingluff	D12/508
6,986,372 B2	1/2006	Below	
D643,799 S	8/2011	Berryman et al.	
D647,460 S	10/2011	Takahashi	
D649,509 S	11/2011	Allison et al.	
D671,884 S *	12/2012	Youn	D12/521
D678,175 S	3/2013	Nagayasu et al.	
D707,619 S	6/2014	Fu	
D709,819 S *	7/2014	Herbst	D12/521
D719,081 S	12/2014	Lim et al.	
D719,906 S *	12/2014	Kato	D12/519

(Continued)

**OTHER PUBLICATIONS**

Cooper Adventurer Tour Tire [Feb. 8, 2019] found online [Feb. 9, 2019]—[http://us.coopertire.com/tires/evolution-tour-\(1\).aspx](http://us.coopertire.com/tires/evolution-tour-(1).aspx).\*

*Primary Examiner* — Lakiya G Rogers

*Assistant Examiner* — John A Voytek

(74) *Attorney, Agent, or Firm* — Fay Sharpe LLP

(57) **CLAIM**

The ornamental design for a tire tread, as shown and described.

**DESCRIPTION**

FIG. 1 is a perspective view of a tire including the tire tread of the present application taken generally from the front and a first side of the tire;

FIG. 2 is a front view thereof;

FIG. 3 is a side view (first side) thereof;

FIG. 4 is an enlarged partial, perspective view taken generally from the front and the first side thereof;

FIG. 5 is an enlarged, partial front view thereof;

FIG. 6 is an enlarged, partial side view (first side) thereof;

FIG. 7 is a perspective view taken generally from the front and a second side of the tire;

FIG. 8 is a side view (second side) thereof;

FIG. 9 is an enlarged partial, perspective view taken generally from the front and the second side thereof; and,

FIG. 10 is an enlarged, partial side view (second side) thereof.

The broken lines and the region between the broken lines defining the inner bead and the first (or second) sidewall depicts environmental subject matter that forms no part of the claimed tire tread design, and is included for the purpose of illustrating the full tire. Likewise, the tire interior forms no part of the claim. The tread pattern is understood to repeat throughout the circumference of the tire.

**1 Claim, 10 Drawing Sheets**

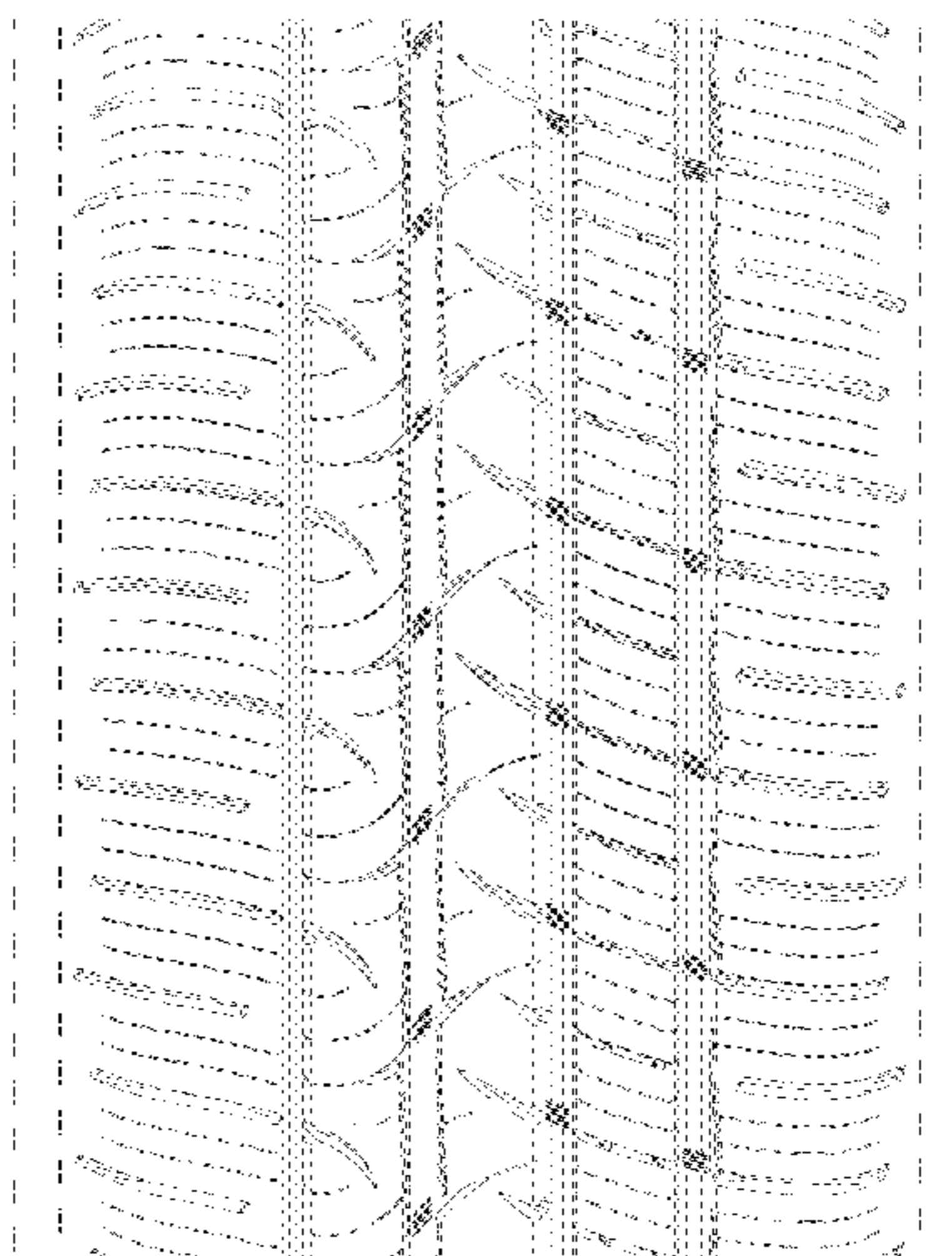
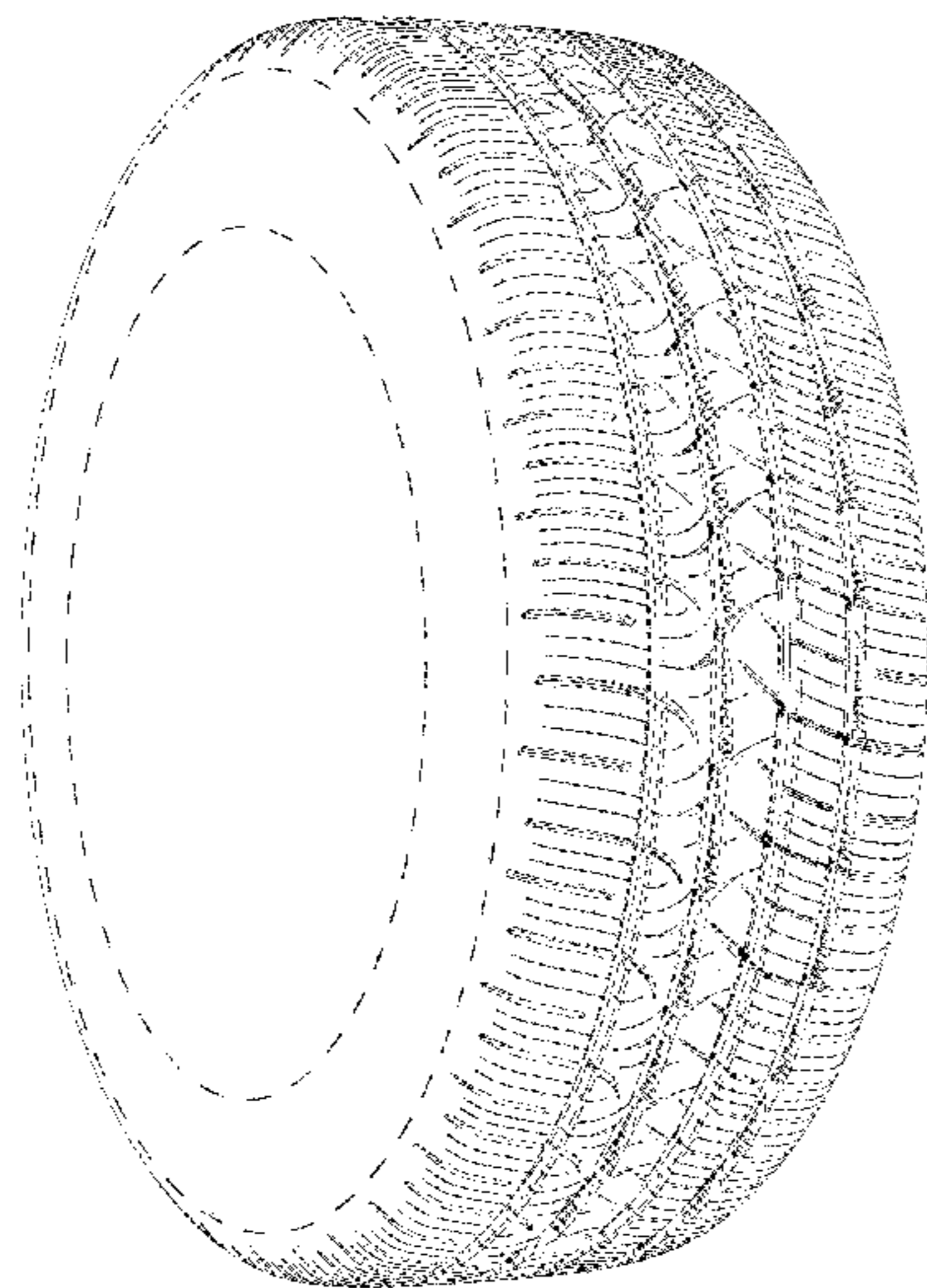

(56)

References Cited

U.S. PATENT DOCUMENTS

D730,809	S	6/2015	Bonifas	
D731,954	S	6/2015	Pribula et al.	
D732,461	S *	6/2015	Bindner .....	D12/519
D733,636	S	7/2015	Janesh et al.	
D735,114	S	7/2015	Curtis et al.	
D735,116	S	7/2015	Chen	
D748,567	S	2/2016	Kato	
D755,111	S *	5/2016	Yang .....	D12/521
D771,549	S *	11/2016	Shondel .....	D12/521
D779,409	S	2/2017	Zhang et al.	
D781,212	S	3/2017	Bonifas	
D782,392	S	3/2017	Hayashi	
D782,394	S	3/2017	Thieman	
D785,543	S	5/2017	Suzuki	
D785,544	S *	5/2017	Hayashi .....	D12/521
D789,874	S	6/2017	Jacobs	
D791,065	S	7/2017	Yoon	
D791,683	S	7/2017	Fu	
D803,764	S *	11/2017	Majerus .....	D12/523
D805,461	S *	12/2017	Majerus .....	D12/523
D819,548	S *	6/2018	Arai .....	D12/521
D821,293	S *	6/2018	Hayashi .....	D12/532
2014/0116589	A1	5/2014	Grote et al.	
2016/0082780	A1 *	3/2016	Nagahara .....	B60C 11/042 152/209.18
2016/0280013	A1	9/2016	Jacobs et al.	

\* cited by examiner

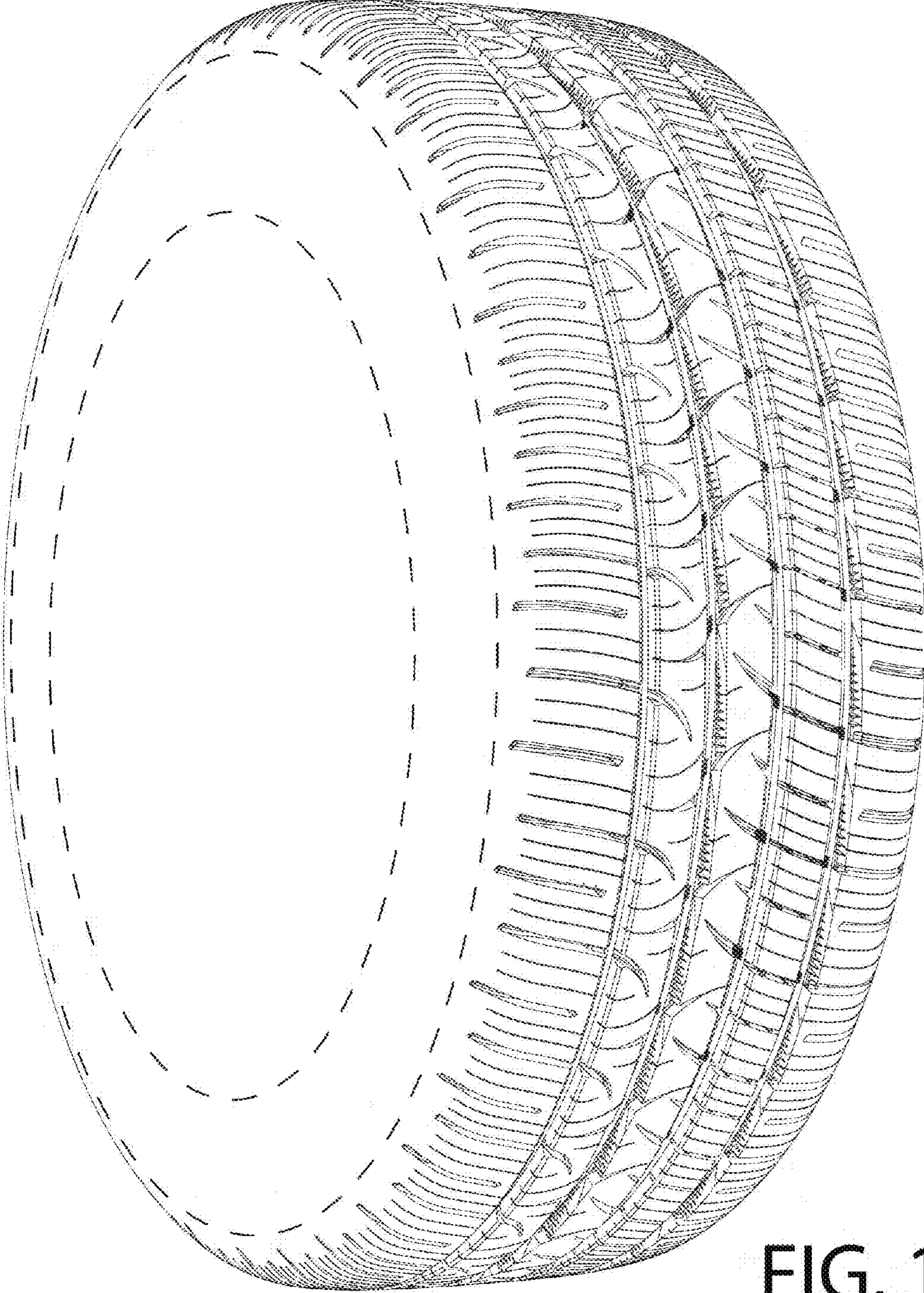

FIG. 1

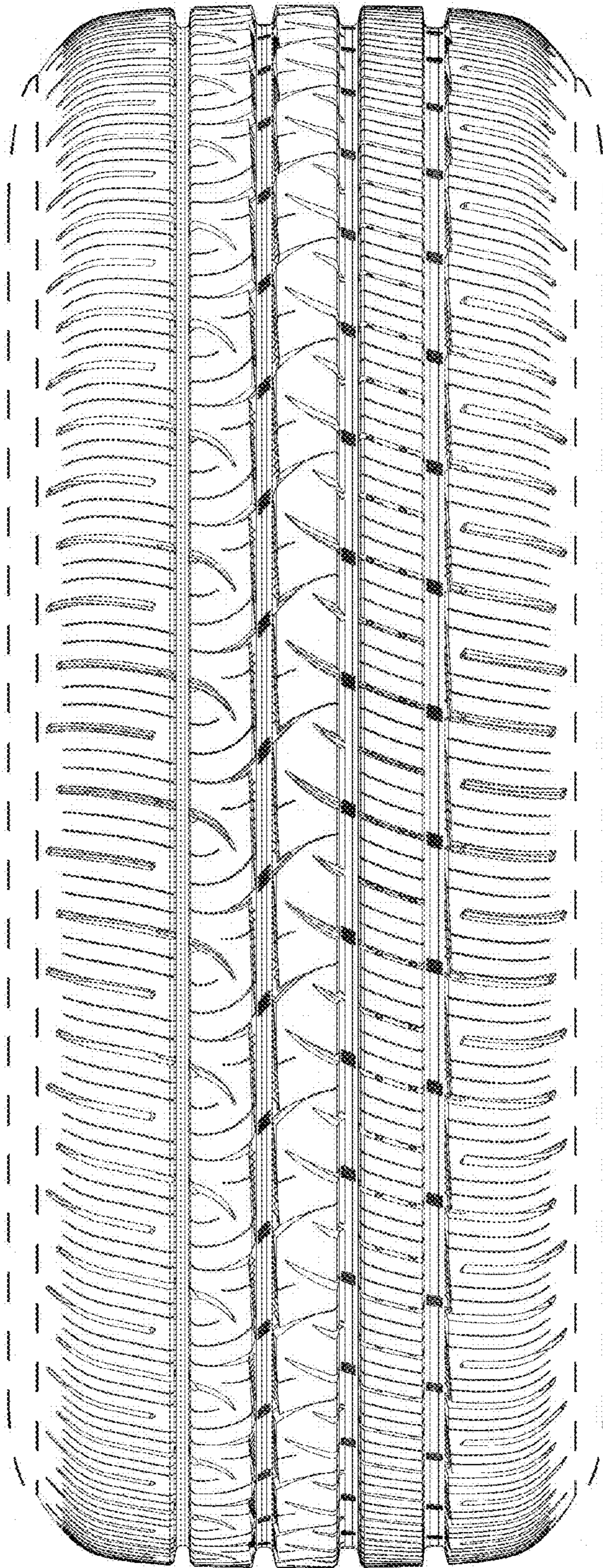

FIG.2

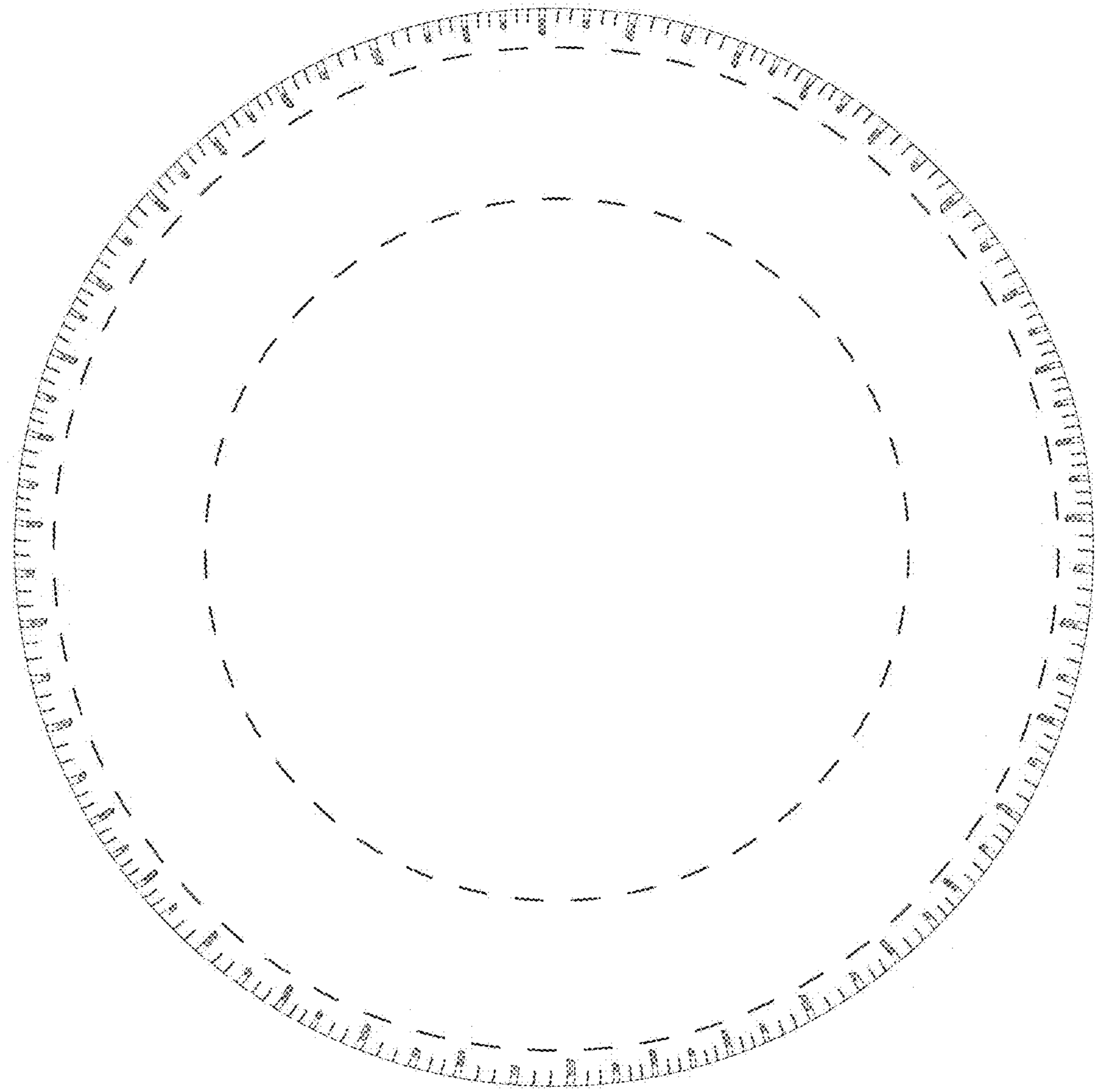

FIG. 3

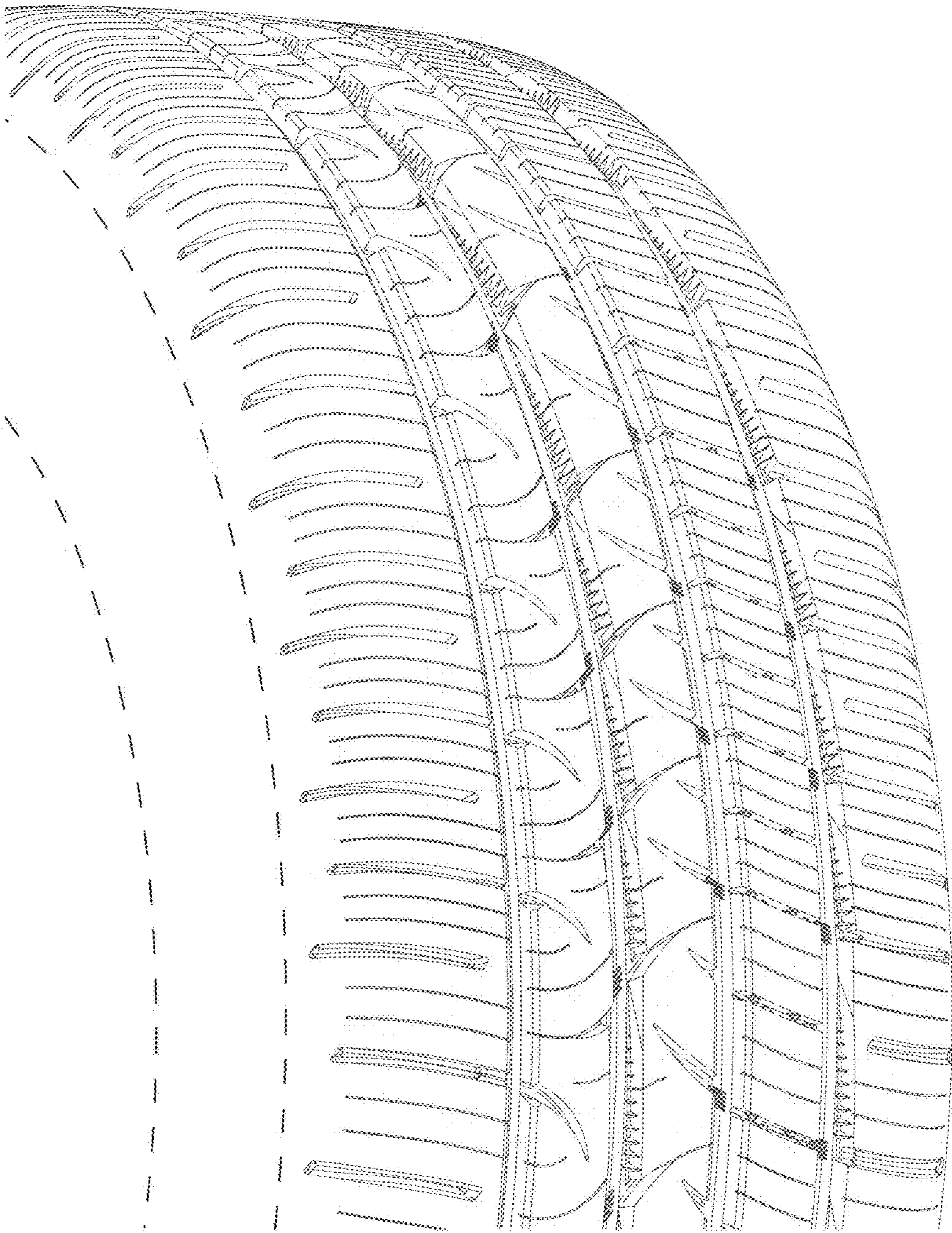

FIG. 4

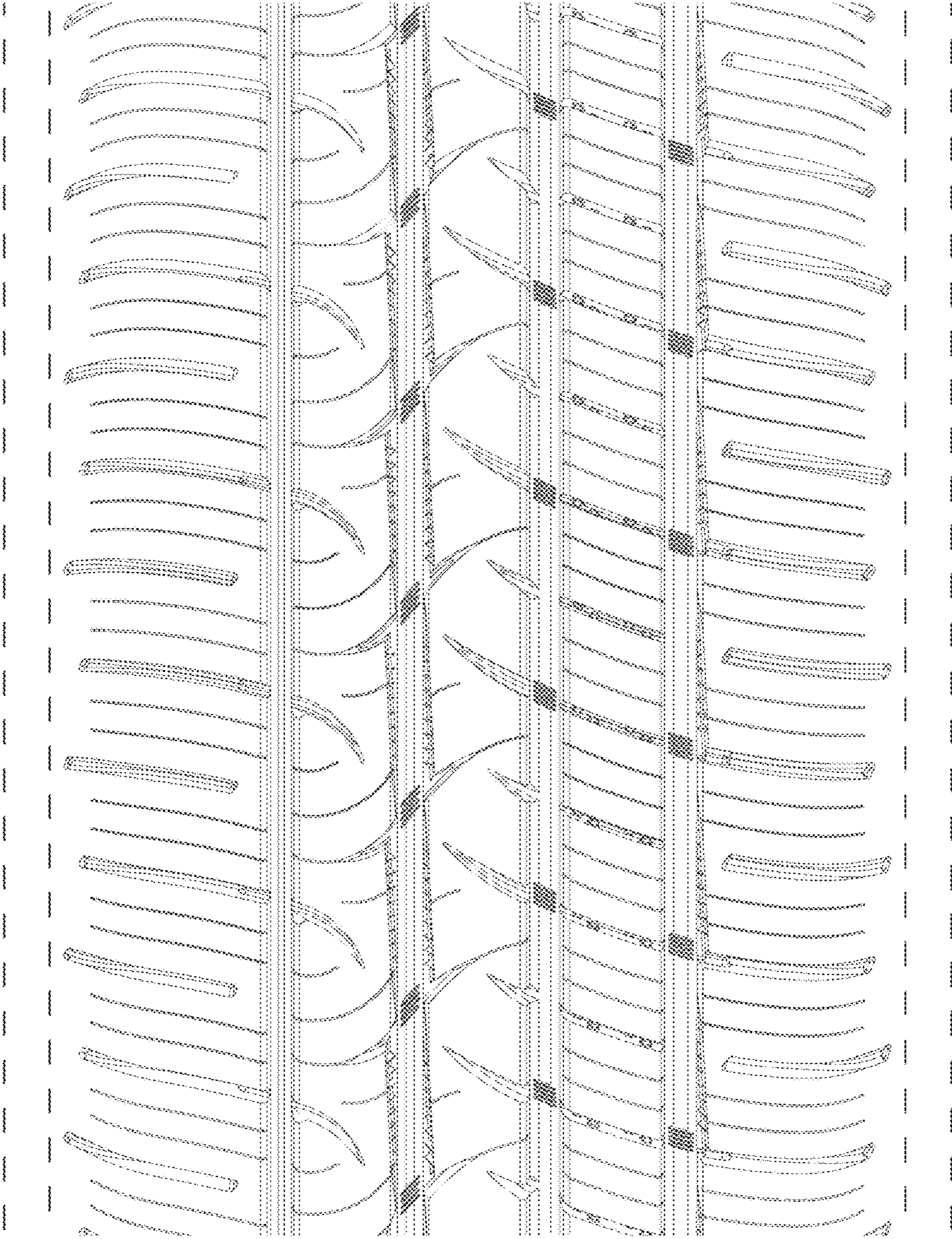

FIG. 5

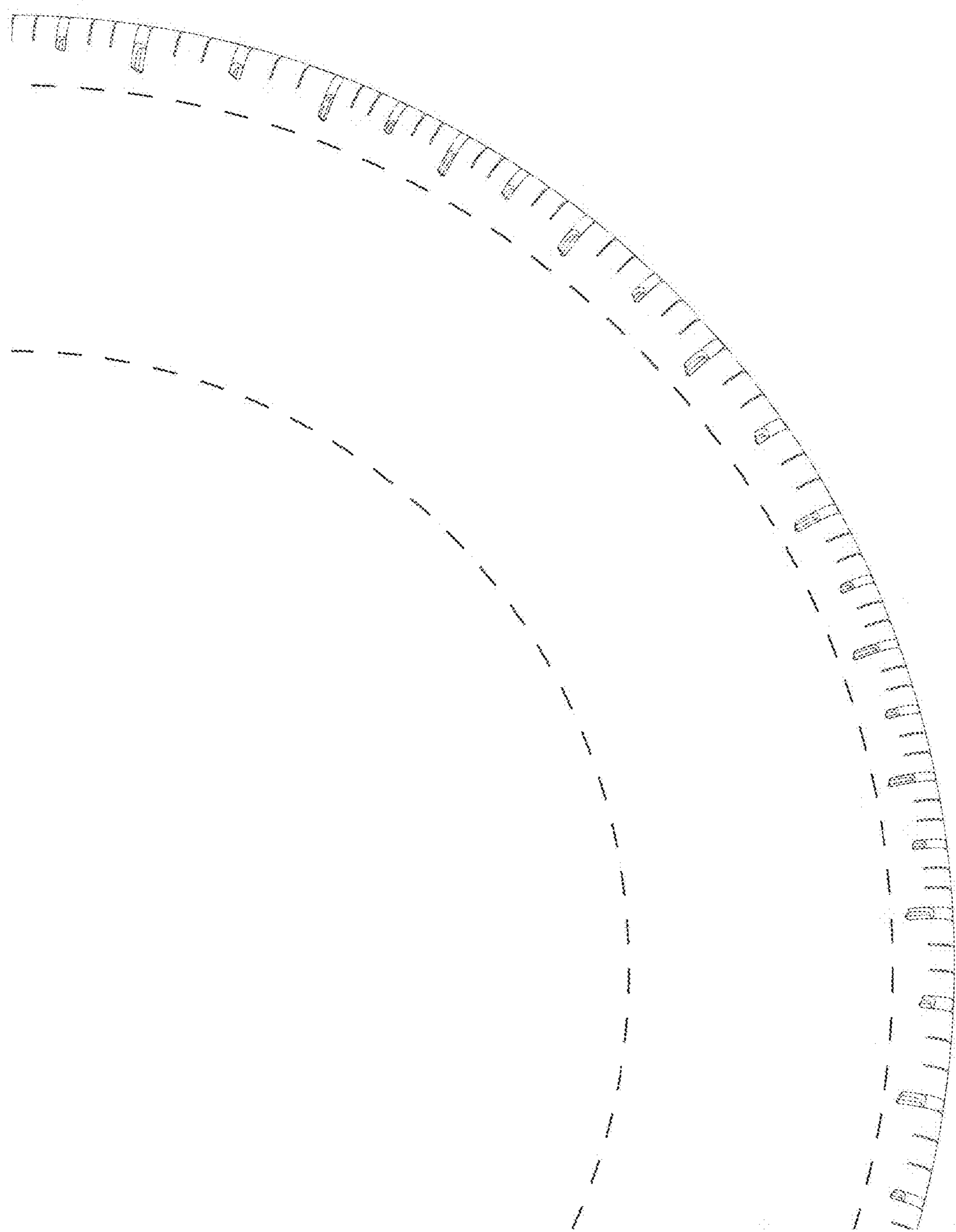

FIG. 6



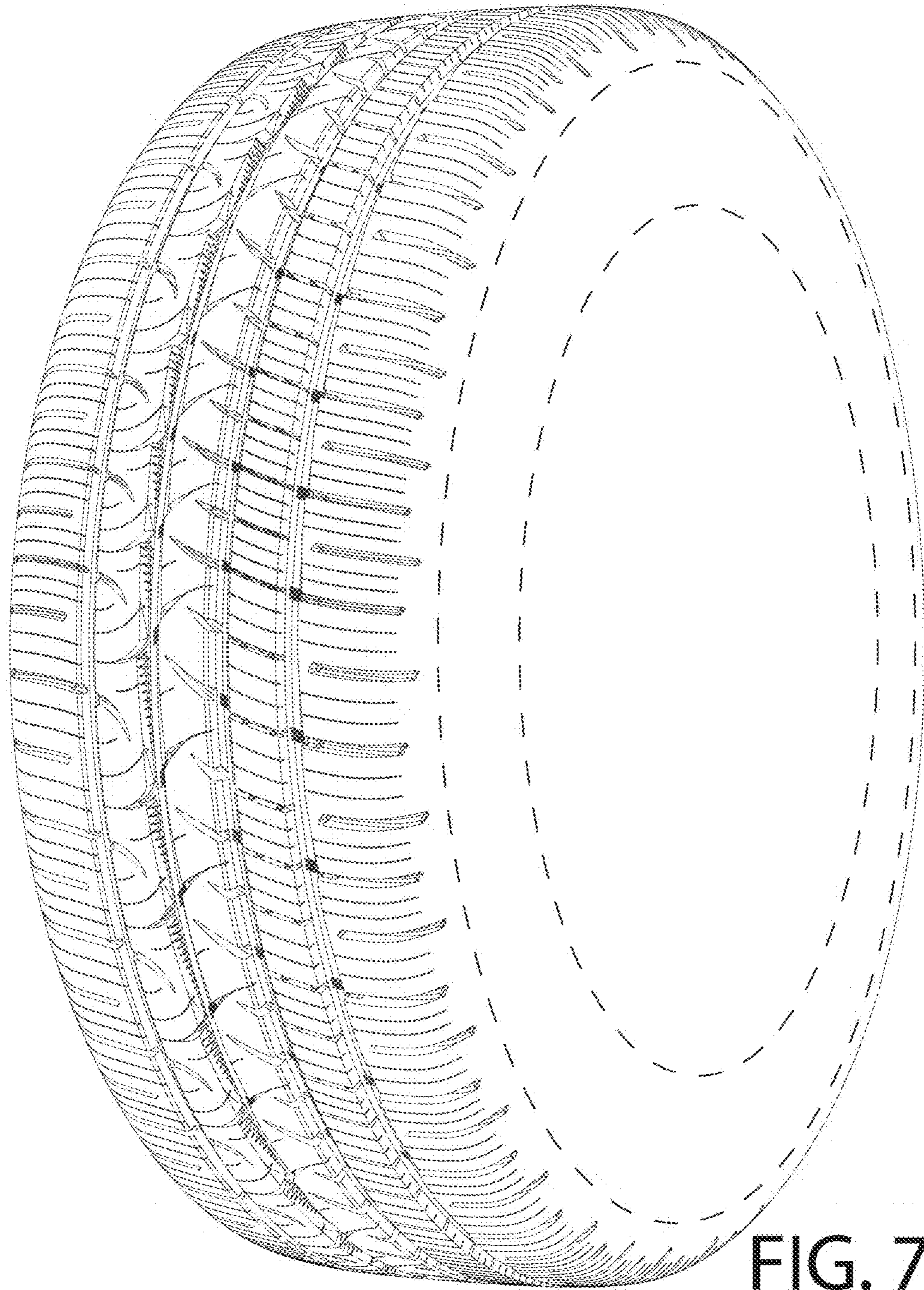

FIG. 7

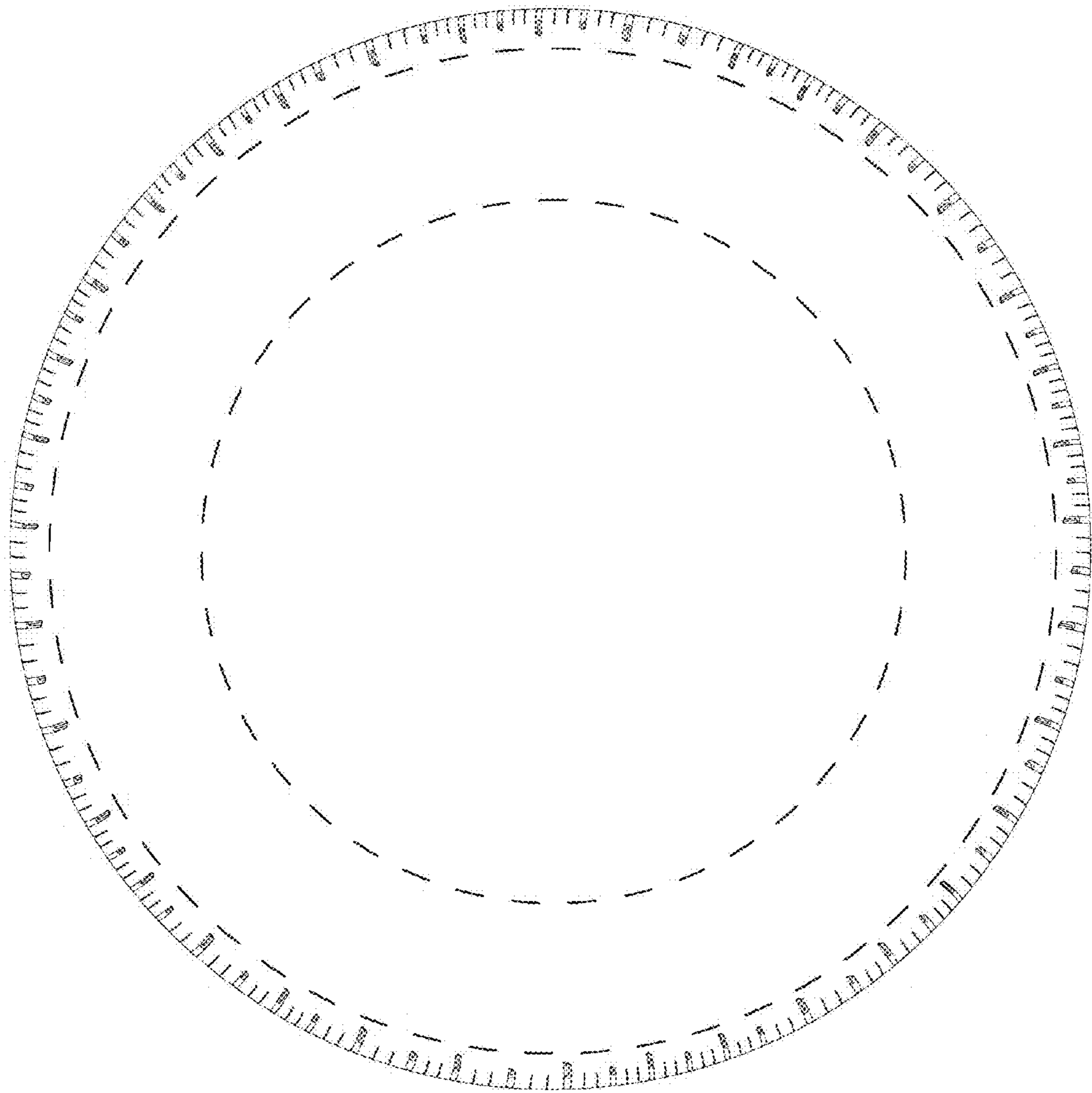

FIG. 8

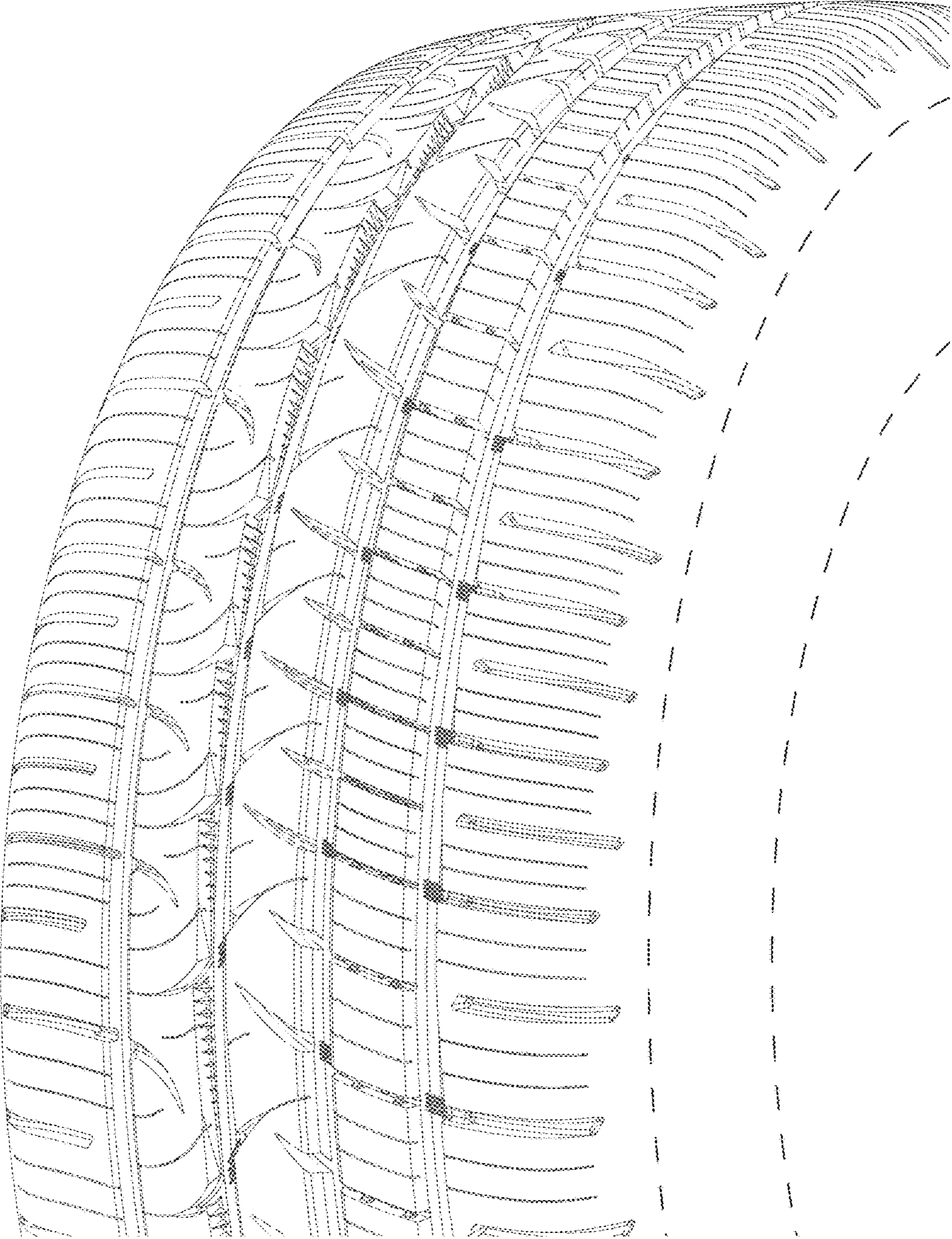

FIG. 9

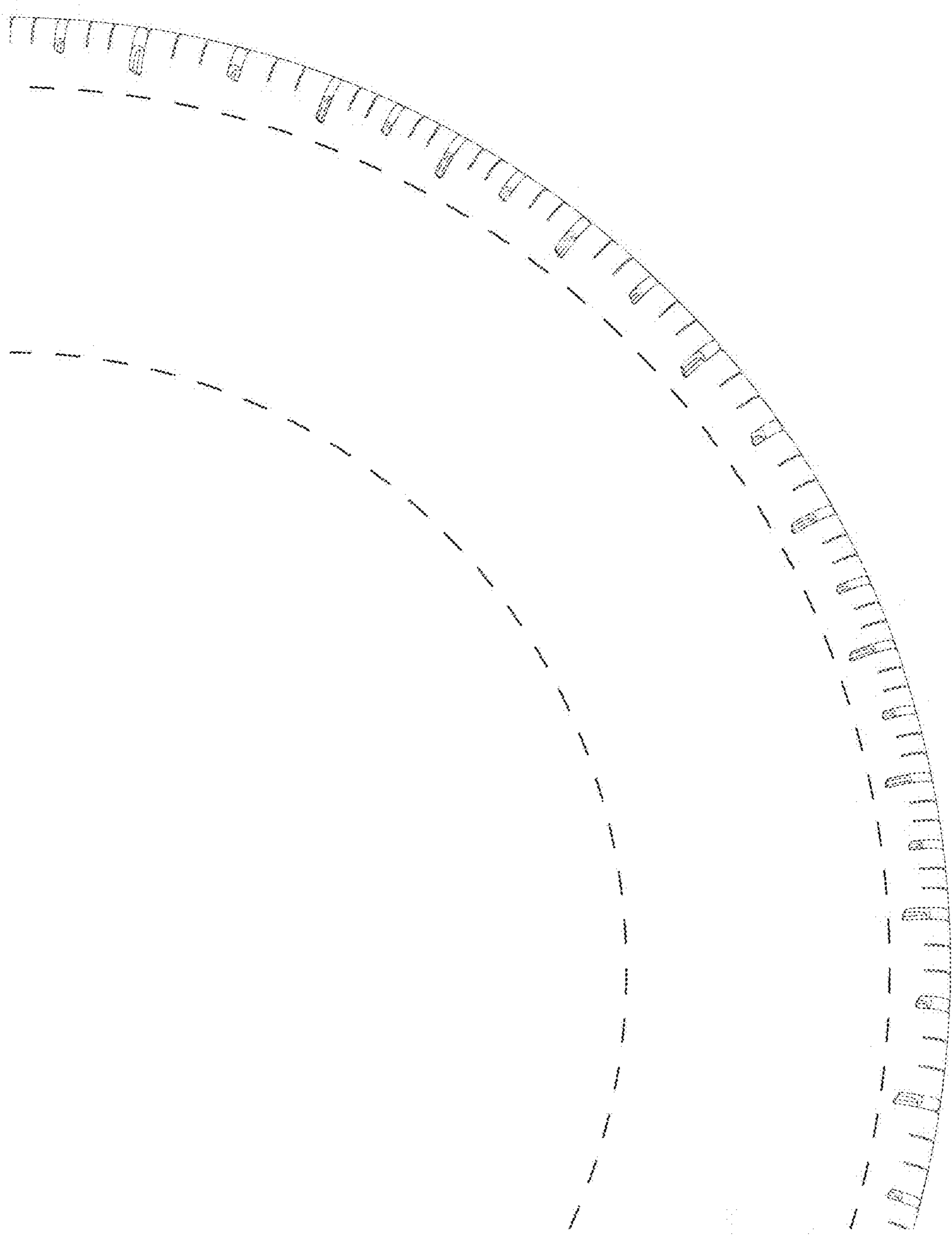

FIG. 10