



US00D859287S

(12) **United States Design Patent**  
**Behr**

(10) **Patent No.:** **US D859,287 S**

(45) **Date of Patent:** **\*\* Sep. 10, 2019**

(54) **TIRE**

(71) Applicant: **CONTINENTAL REIFEN  
DEUTSCHLAND GMBH**, Hannover  
(DE)

(72) Inventor: **Ulrich Behr**, Hannover (DE)

(73) Assignee: **Continental Reifen Deutschland  
GmbH**, Hannover (DE)

(\*\*) Term: **15 Years**

(21) Appl. No.: **29/634,904**

(22) Filed: **Jan. 25, 2018**

(30) **Foreign Application Priority Data**

Aug. 29, 2017 (WO) ..... 4548201

(51) **LOC (12) Cl.** ..... **12-15**

(52) **U.S. Cl.**  
USPC ..... **D12/517**

(58) **Field of Classification Search**  
USPC ..... D12/500-532, 604  
CPC ..... Y10T 152/10027; B60C 1/0016; B60C  
11/0306; B60C 11/0302; B60C 3/06;  
B60C 9/17

See application file for complete search history.

(56) **References Cited**

**U.S. PATENT DOCUMENTS**

D609,161 S \* 2/2010 Fontaine ..... D12/517  
D634,699 S \* 3/2011 Fontaine ..... D12/517

D662,451 S \* 6/2012 Schmalix ..... D12/521  
D665,728 S \* 8/2012 Kiwaki ..... D12/524  
D724,005 S \* 3/2015 Hughes ..... D12/515  
D740,205 S \* 10/2015 Hughes ..... D12/521  
D779,410 S \* 2/2017 Behr ..... D12/521  
D786,776 S \* 5/2017 Aoki ..... D12/521

\* cited by examiner

*Primary Examiner* — Lakiya G Rogers

*Assistant Examiner* — John A Voytek

(74) *Attorney, Agent, or Firm* — Laurence A. Greenberg;  
Werner H. Stemer; Ralph E. Locher

(57) **CLAIM**

The ornamental design for a tire, as shown and described.

**DESCRIPTION**

FIG. 1 is a front perspective view of the tire showing my new invention;

FIG. 2 is a front elevation view thereof;

FIG. 3 is an enlarged partial front elevation view thereof;

FIG. 4 is a left side elevation view thereof; and,

FIG. 5 is a right side elevation view thereof.

The dash-dot broken line bracket shows the portion of FIG. 2 from which the enlarged view of FIG. 3 is taken and forms no part of the claimed design.

**1 Claim, 5 Drawing Sheets**

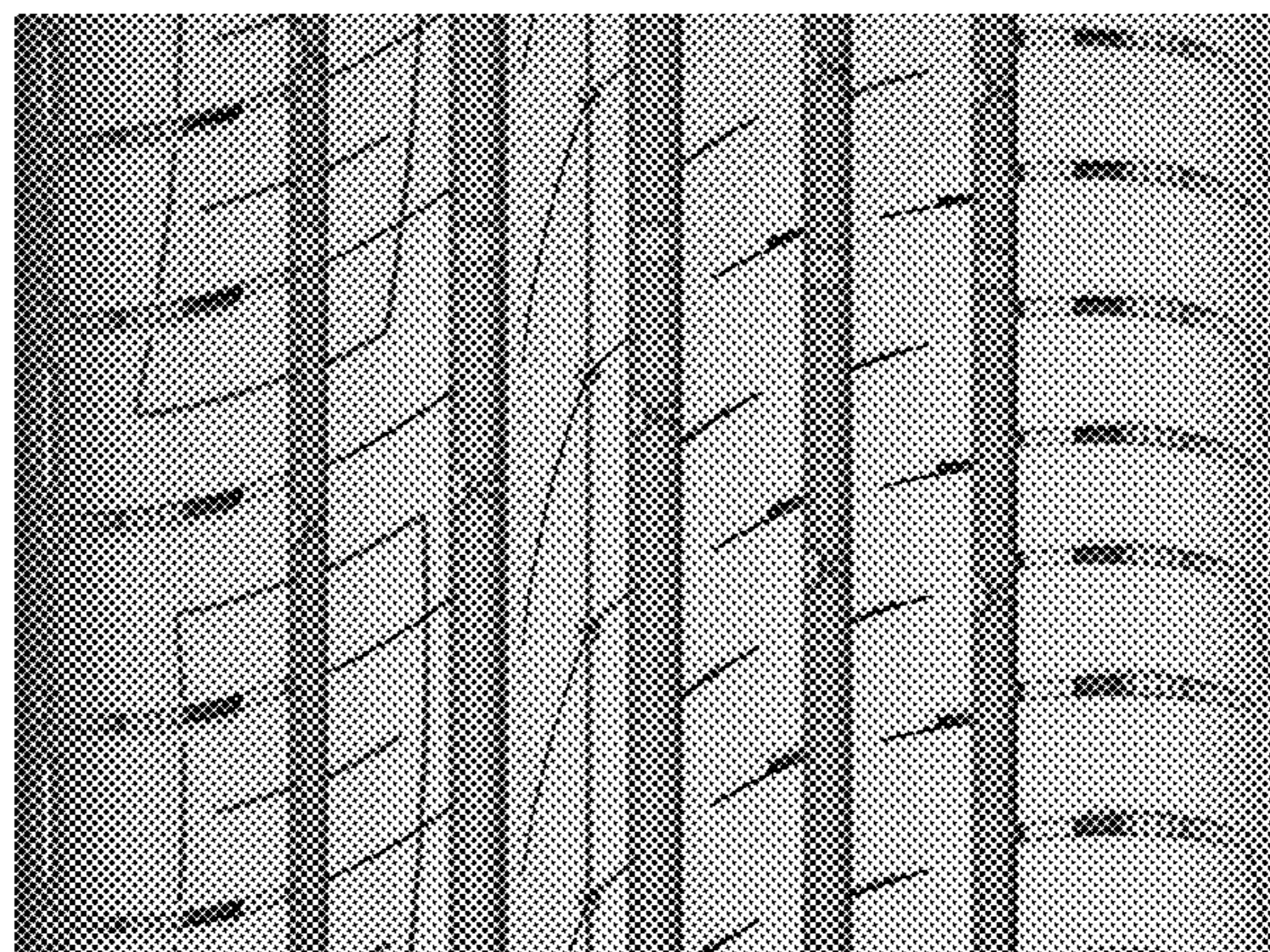



FIG. 1

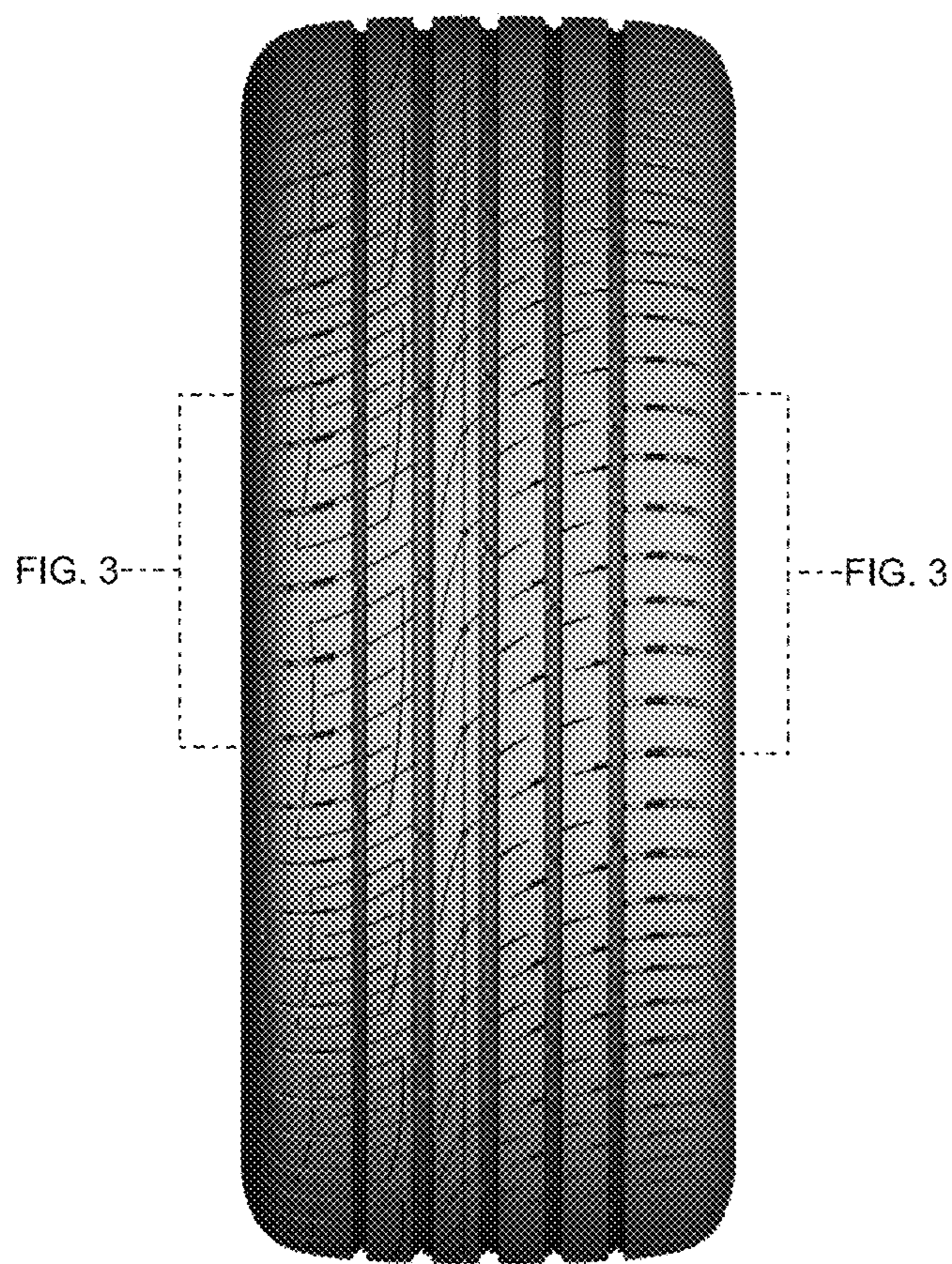

FIG. 2



FIG. 3



FIG. 4



FIG. 5