



US00D859207S

(12) **United States Design Patent** (10) **Patent No.:** **US D859,207 S**
Frisoni et al. (45) **Date of Patent:** **** Sep. 10, 2019**

(54) **BUCKLE**

11/06; B60R 22/30; B60R 22/32; B60R 22/022; B60R 2022/1806; B60R 2022/1812; B60R 2022/281; B65D 63/16; A62B 35/00

(71) Applicant: **ROGER VIVIER S.p.A.**, Sant'Elpidio a Mare (IT)

See application file for complete search history.

(72) Inventors: **Bruno Frisoni**, Paris (FR); **Diego Della Valle**, Sant'Elpidio a Mare (IT)

(56) **References Cited**

(73) Assignee: **ROGER VIVIER S.P.A.**, Sant'Elpidio a Mare (IT)

U.S. PATENT DOCUMENTS

(**) Term: **15 Years**

D131,570 S *	3/1942	Vivien	D2/930
D155,193 S *	9/1949	Philippe	D11/41
D157,158 S *	2/1950	Katz	D11/41
D166,319 S *	4/1952	Katz	D11/41
D530,076 S *	10/2006	Choi	D2/976
D580,648 S *	11/2008	Choi	D2/946
D661,888 S *	6/2012	Hermle	D2/976
D796,797 S *	9/2017	Frisoni	D2/923
D823,163 S *	7/2018	Della Valle	D11/230
D826,086 S *	8/2018	Della Valle	D11/230

(21) Appl. No.: **29/636,483**

(22) Filed: **Feb. 8, 2018**

(30) **Foreign Application Priority Data**

Aug. 8, 2017 (EM) 004138220

* cited by examiner

(51) **LOC (12) Cl.** **11-07**

Primary Examiner — Kevin K Rudzinski

(52) **U.S. Cl.**

Assistant Examiner — Richard Kearney

USPC **D11/200**; D2/976

(74) *Attorney, Agent, or Firm* — Knobbe, Martens, Olson & Bear, LLP

(58) **Field of Classification Search**

USPC D2/624, 626, 627, 633, 639, 640, 853, D2/923, 946, 947, 978; D3/24, 213, 215, D3/216, 230; D8/14, 331, 343, 349, 356, D8/358, 359, 360, 363, 366, 371, 382, D8/394, 395; D10/32, 38; D12/195, D12/416; D11/1, 2, 3, 12, 16, 40-44, 86, D11/87, 93, 200, 201, 206-210, 212-218, D11/229-237; D29/100-101.5, 122, 129, D29/130; D30/139, 152, 153

(57) **CLAIM**

The ornamental design for a buckle, as shown.

CPC A44B 11/00; A44B 11/02; A44B 11/04; A44B 11/05; A44B 11/06; A44B 11/10; A44B 11/14; A44B 11/22; A44B 11/25; A44B 11/26; A44B 11/125; A44B 11/223; A44B 11/001; A44B 11/005; A44B 11/006; A44B 11/2503; A44B 11/2507; A44B 11/2553; A44B 11/2592; A41F 1/008; A41F 9/002; A41F 9/007; A41F

DESCRIPTION

FIG. 1 is a perspective view of a buckle according to our new design;
FIG. 2 is a front view thereof;
FIG. 3 is a rear view thereof;
FIG. 4 is a left side view thereof;
FIG. 5 is a right side view thereof;
FIG. 6 is a top view thereof; and,
FIG. 7 is a bottom view thereof.

1 Claim, 7 Drawing Sheets

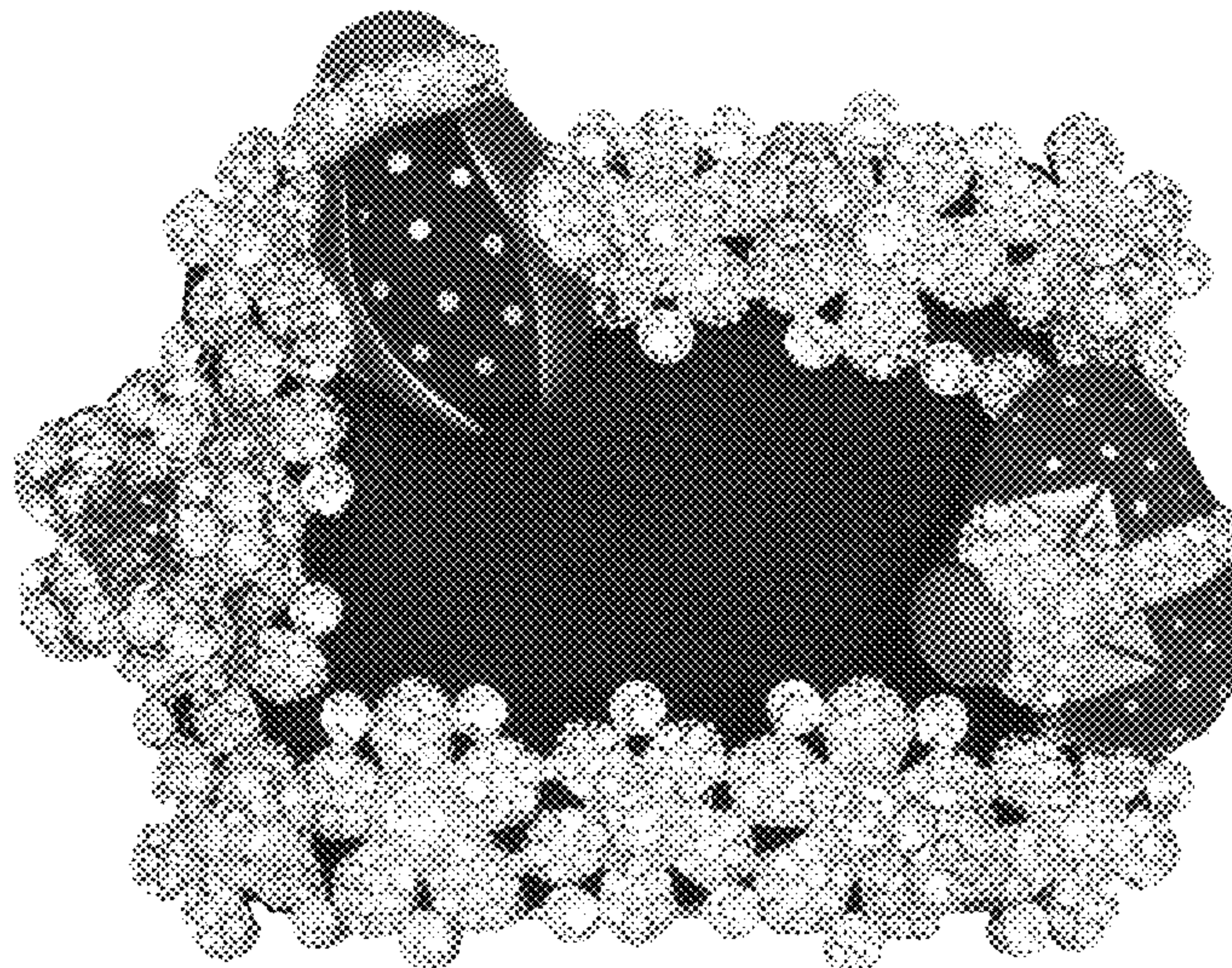

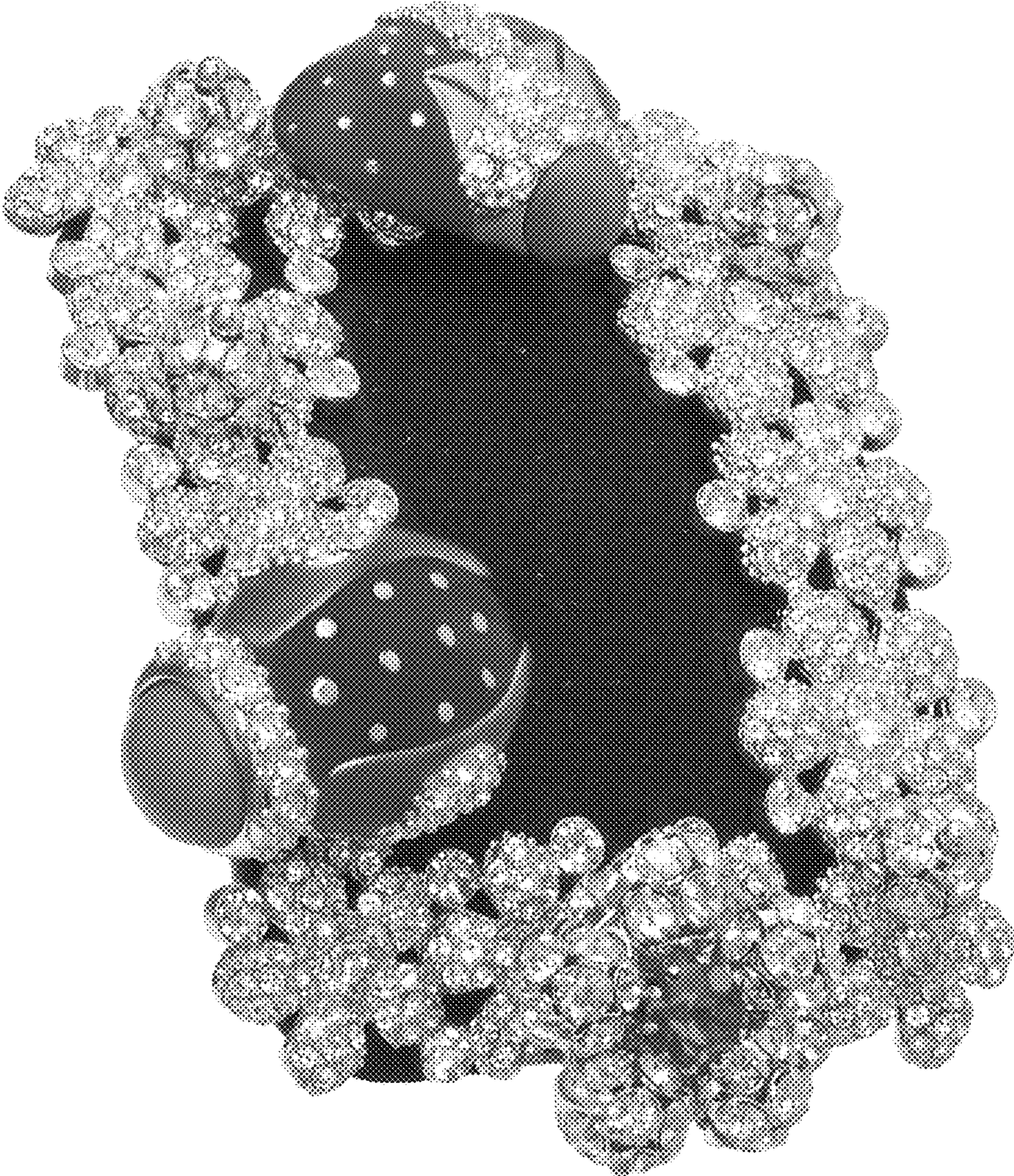

FIG. 1



FIG. 2

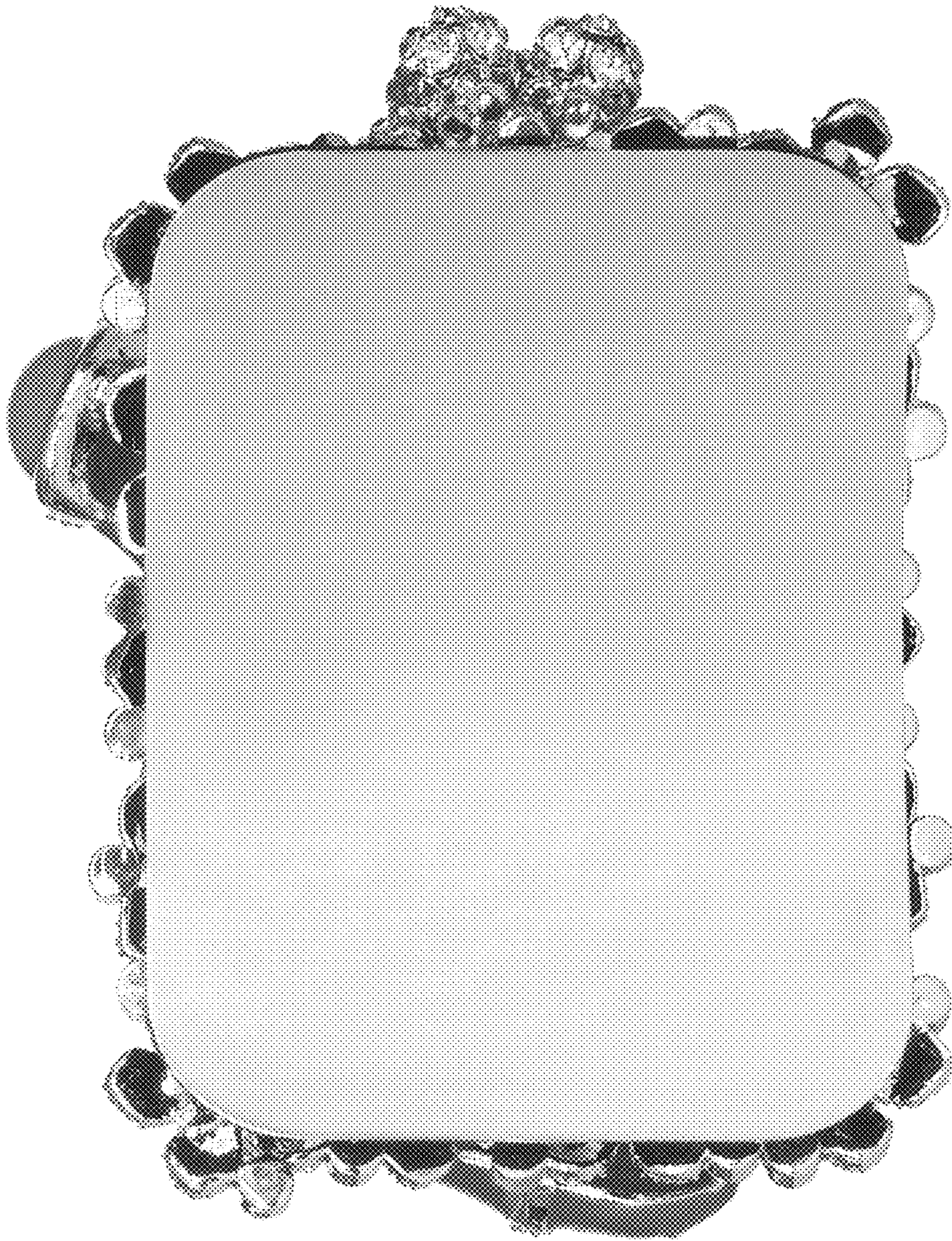

FIG. 3

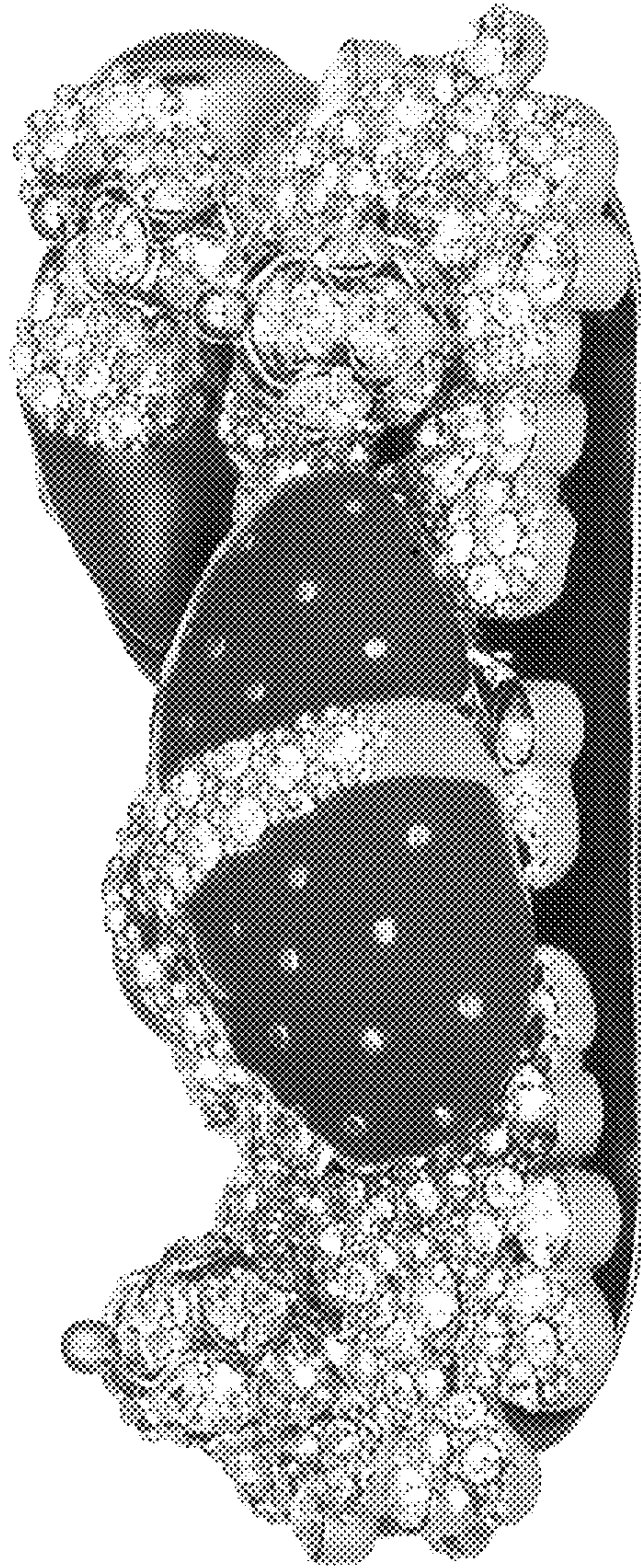

FIG. 4

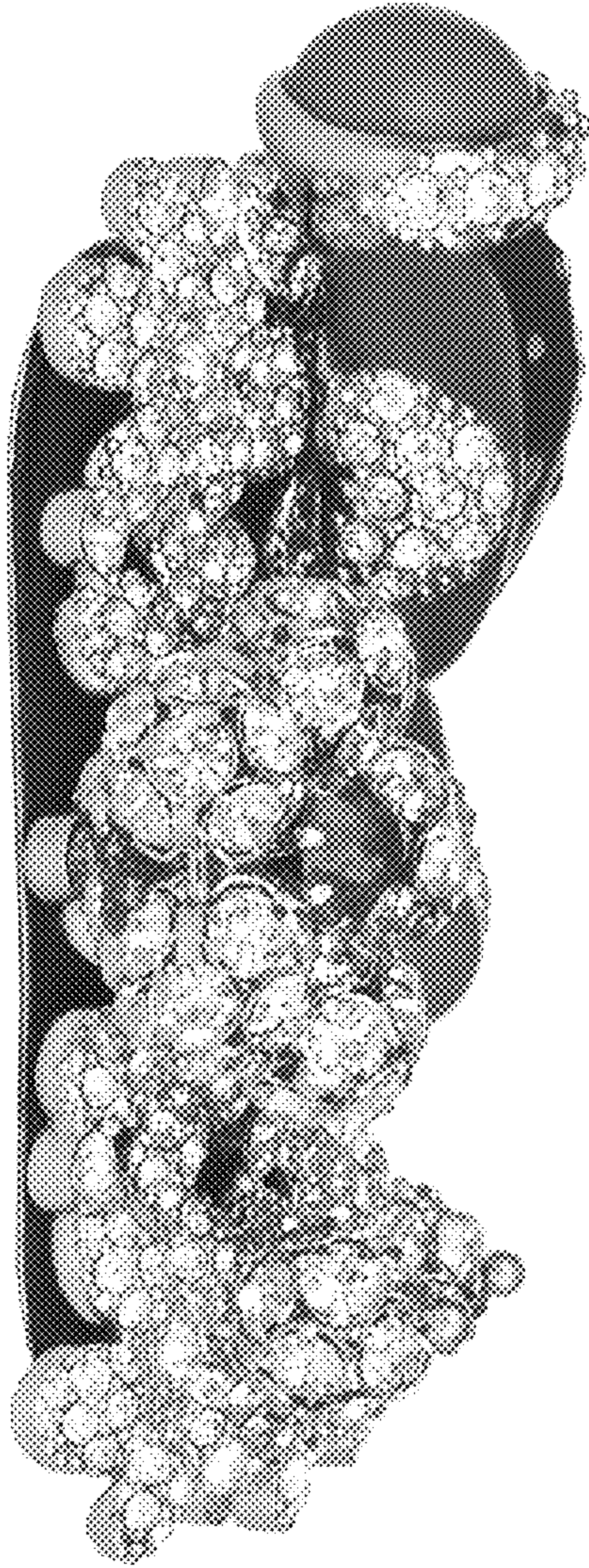

FIG. 5



FIG. 6



FIG. 7