



US00D859206S

(12) **United States Design Patent**
Cronkhite

(10) **Patent No.:** **US D859,206 S**

(45) **Date of Patent:** **** Sep. 10, 2019**

(54) **RAISED BED GARDEN WITH CENTRAL KEYHOLE COMPOSTER**

D714,596 S * 10/2014 Forno D8/1
D792,276 S * 7/2017 Burnette D11/143

* cited by examiner

(71) Applicant: **Greg Cronkhite**, Draper, SD (US)

Primary Examiner — Brett Miller

(72) Inventor: **Greg Cronkhite**, Draper, SD (US)

(74) *Attorney, Agent, or Firm* — Richard K Thomson

(**) Term: **15 Years**

(57) **CLAIM**

(21) Appl. No.: **29/577,159**

The ornamental design for a raised garden bed with composter, as shown and described.

(22) Filed: **Sep. 9, 2016**

DESCRIPTION

(51) **LOC (12) Cl.** **11-02**

(52) **U.S. Cl.**

USPC **D11/143**

(58) **Field of Classification Search**

USPC D8/1; D11/155, 143, 144, 152, 153, 156;
47/33; 52/102

CPC A01G 9/28; A01G 9/02

See application file for complete search history.

FIG. 1 is top view of the raised garden bed with composter of the present invention;

FIG. 2 is a front view of the raised garden bed with composter;

FIG. 3 is a view of the right side of the raised garden bed with composter;

FIG. 4 is a bottom view of the raised garden bed with composter;

FIG. 5 is a back view of the raised garden bed with composter;

FIG. 6 is a view of the left side of the raised garden bed with composter;

FIG. 7 is a front perspective view of the raised garden bed with composter; and,

FIG. 8 is a dimetric view of the raised garden bed with composter of the present invention.

(56) **References Cited**

U.S. PATENT DOCUMENTS

D300,178 S * 3/1989 Ochs D11/143
5,673,512 A * 10/1997 Dupre E01F 15/003
D11/155

D408,231 S * 4/1999 Bohn D8/1
D502,425 S * 3/2005 Barry D11/156
D644,143 S * 8/2011 Hollihan D11/143

1 Claim, 3 Drawing Sheets

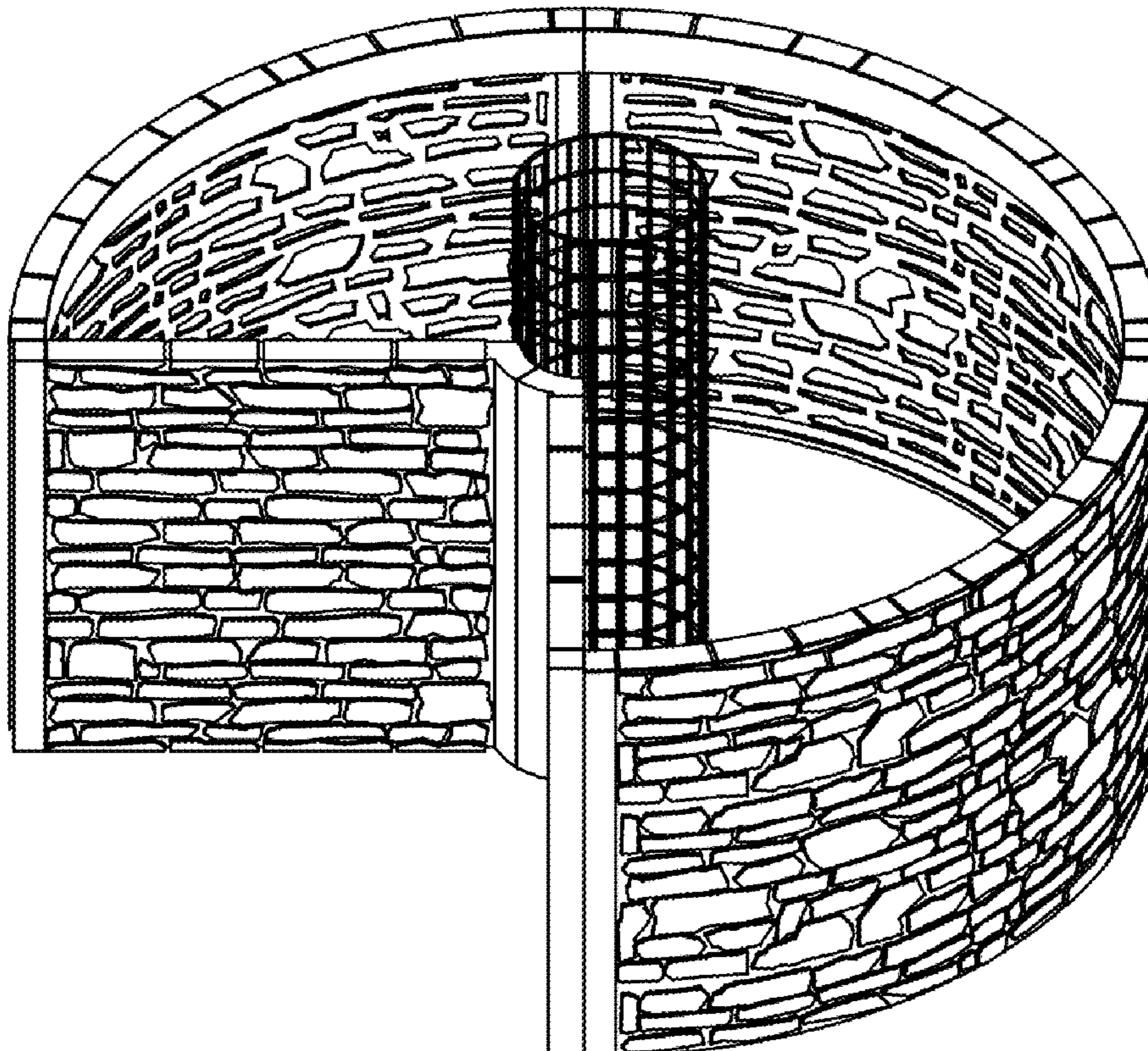

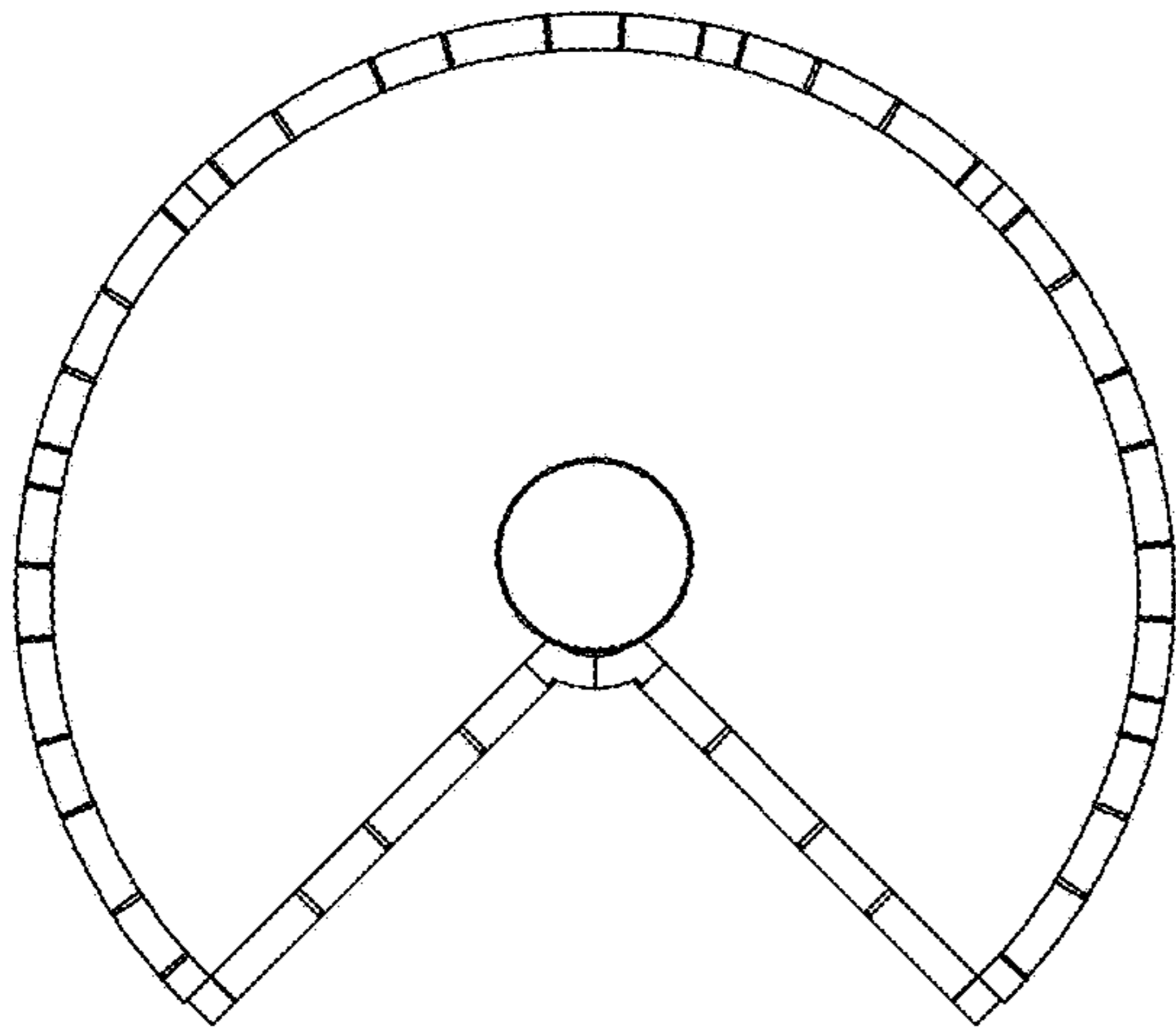

Fig. 1

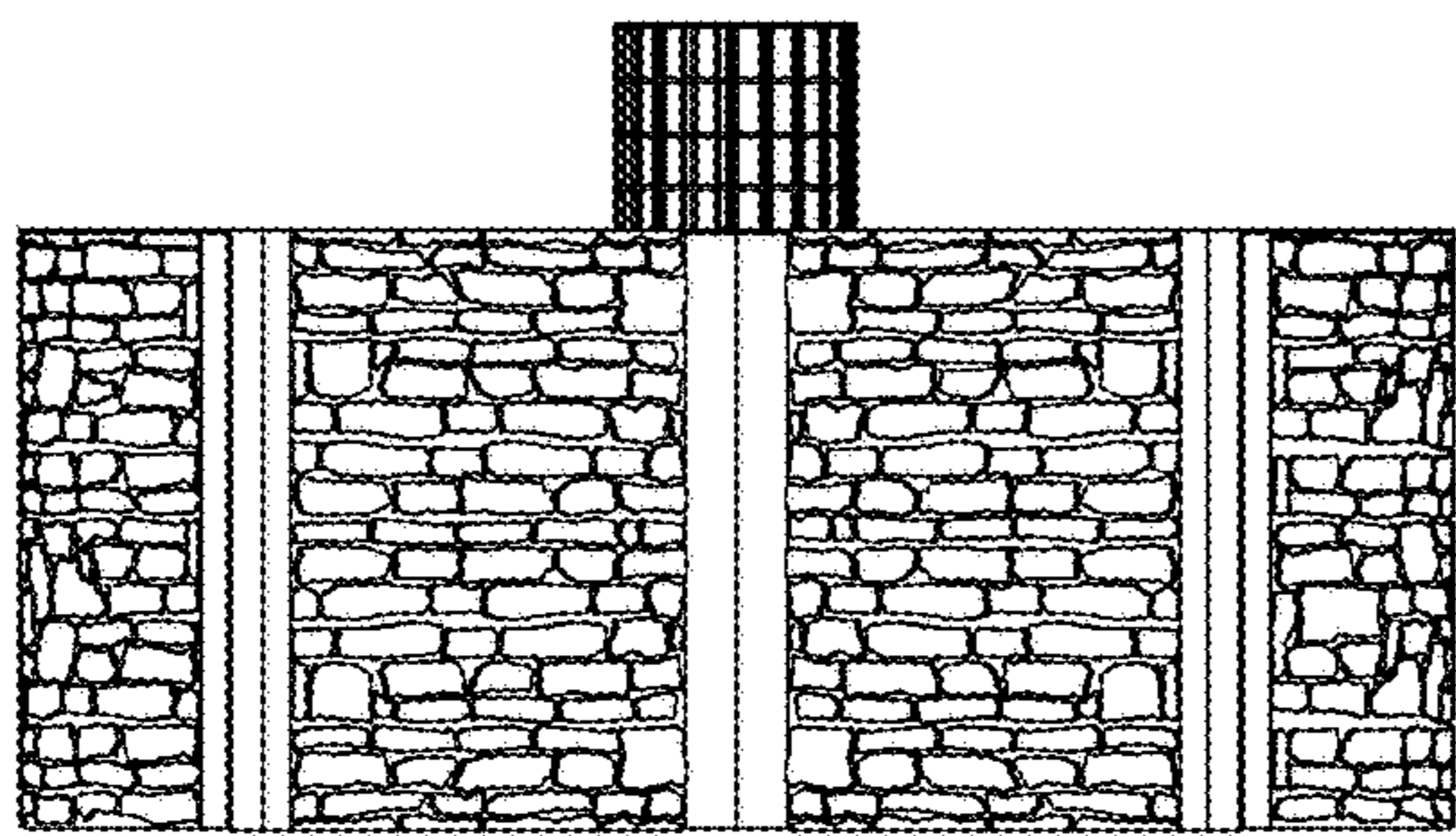

Fig. 2

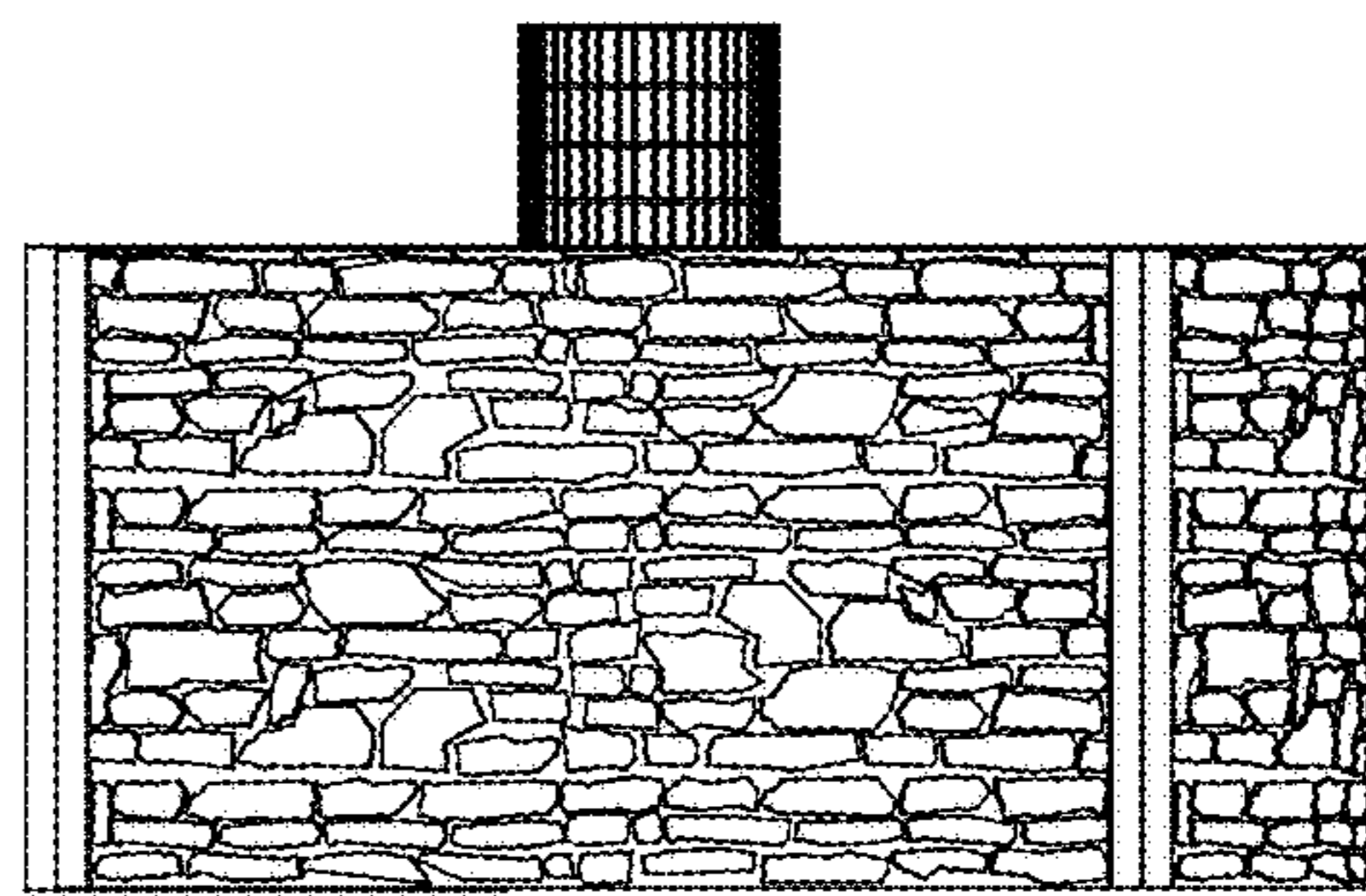

Fig. 3

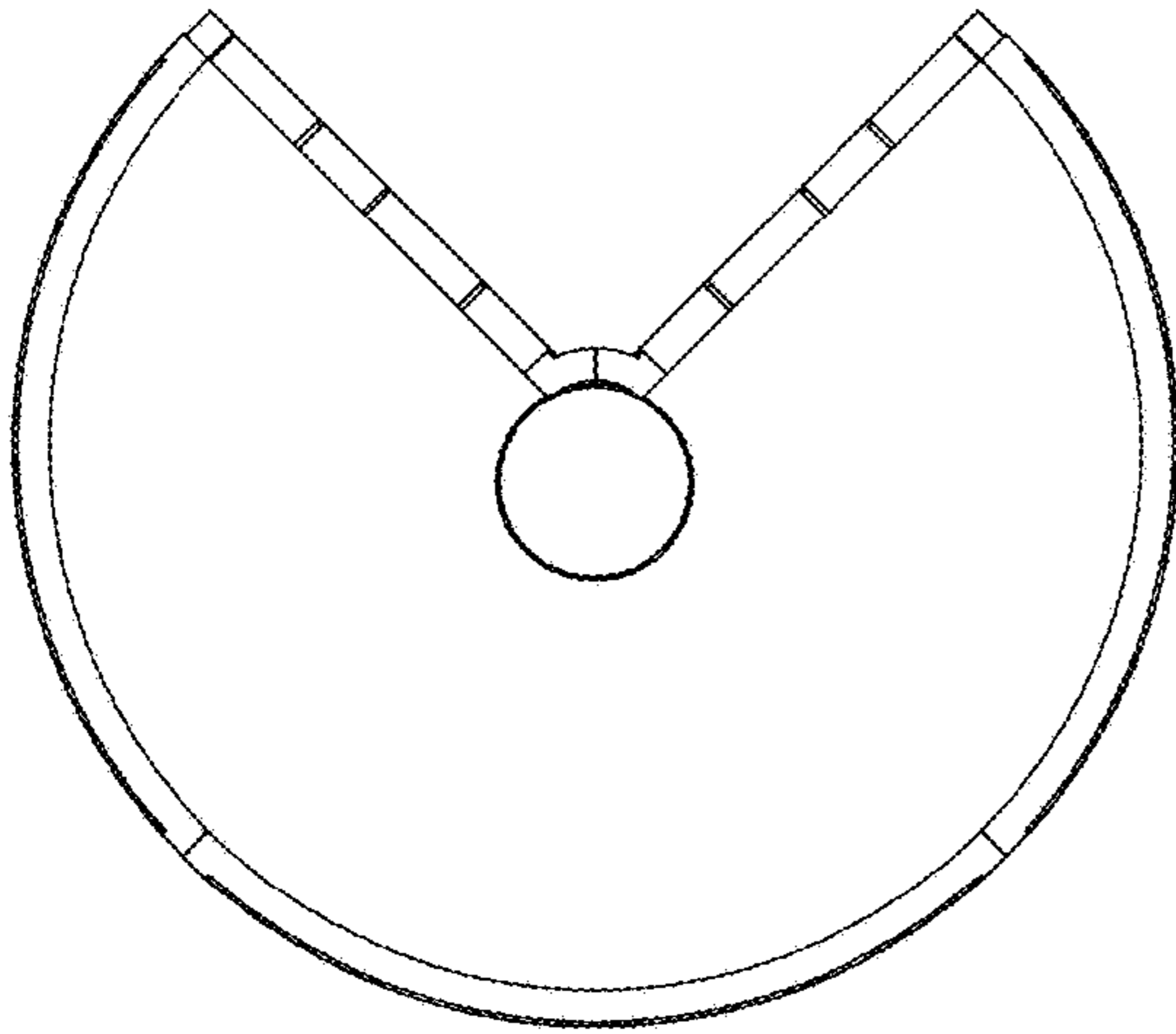

Fig. 4

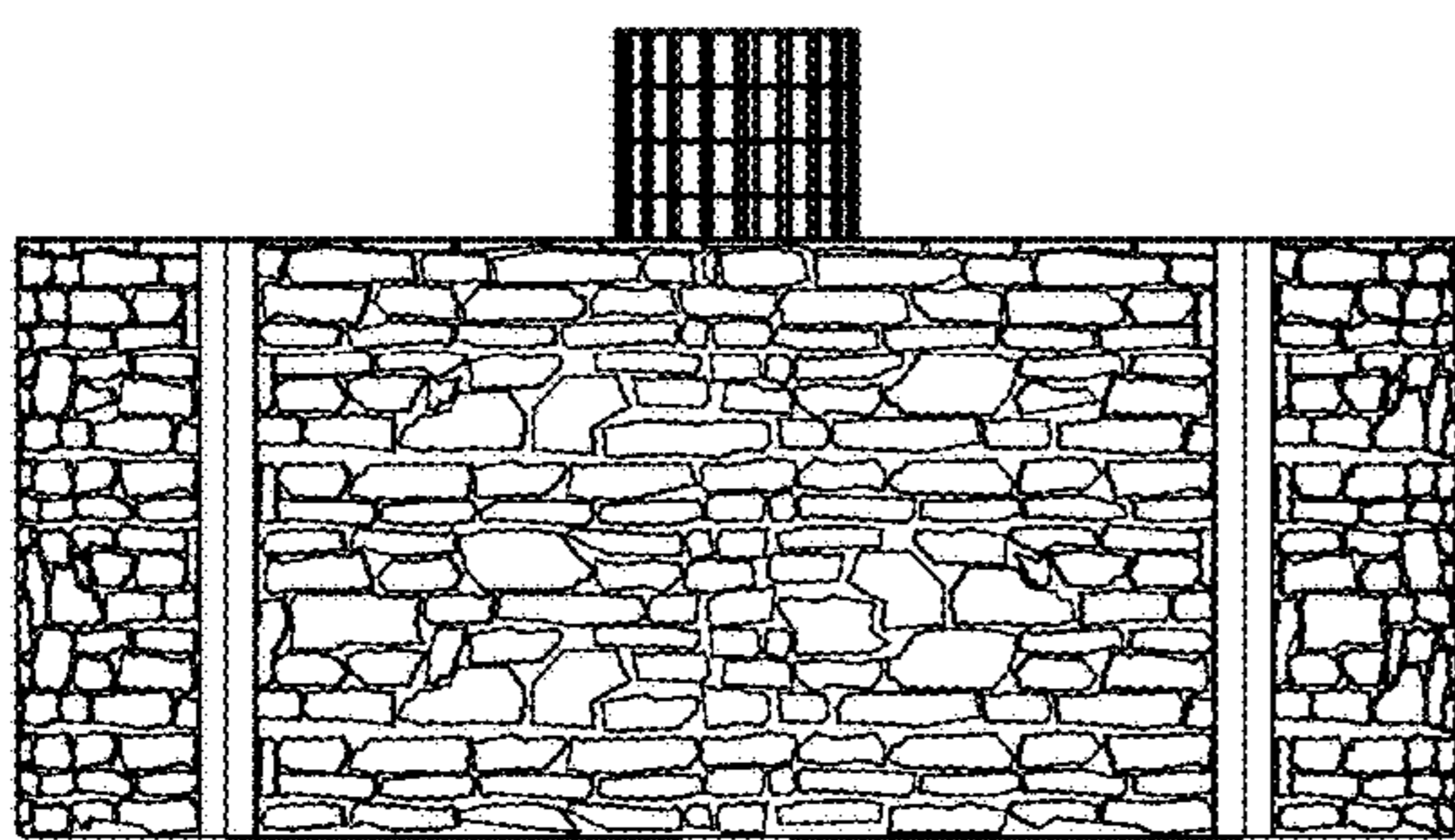

Fig. 5

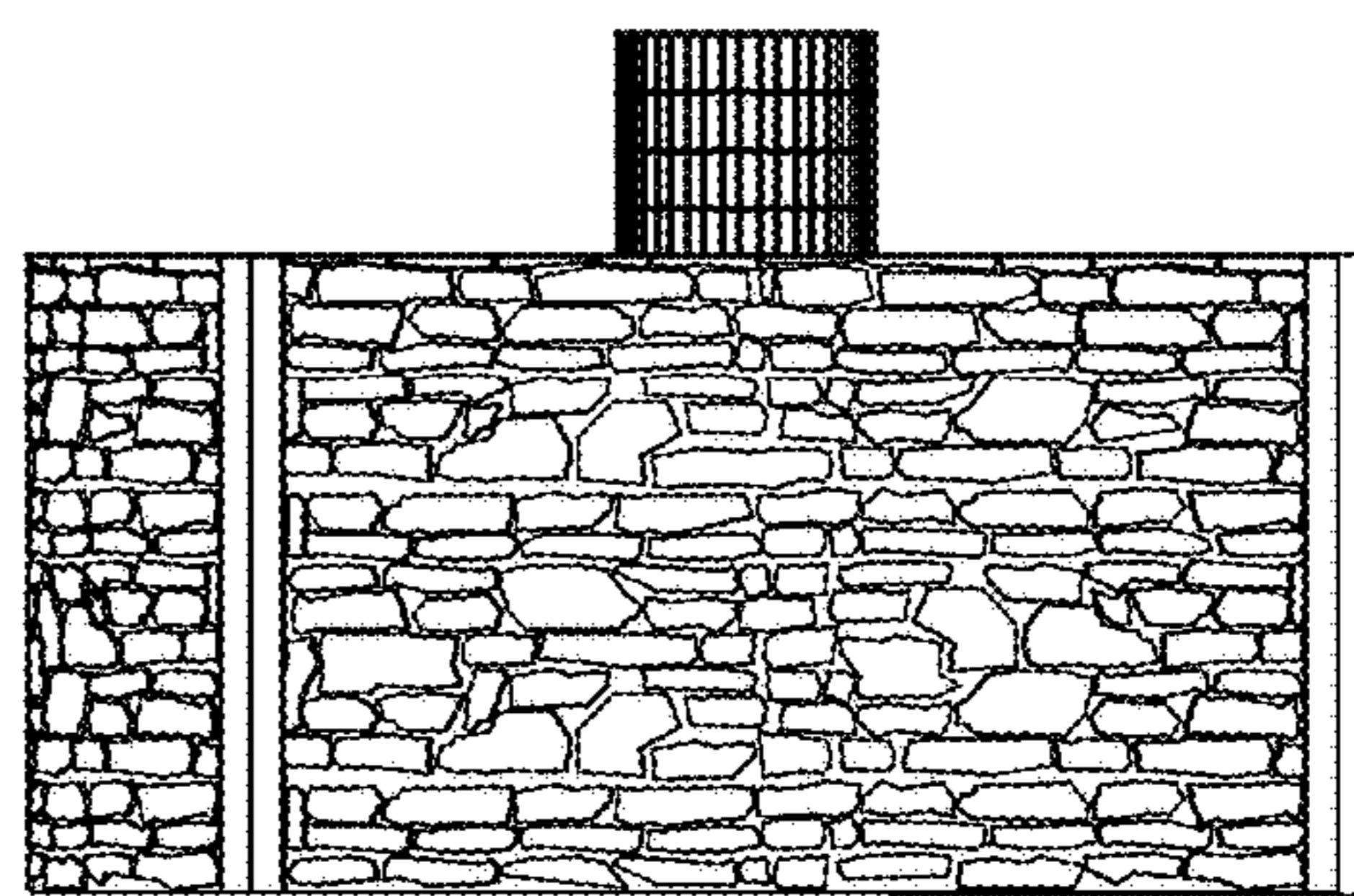

Fig. 6

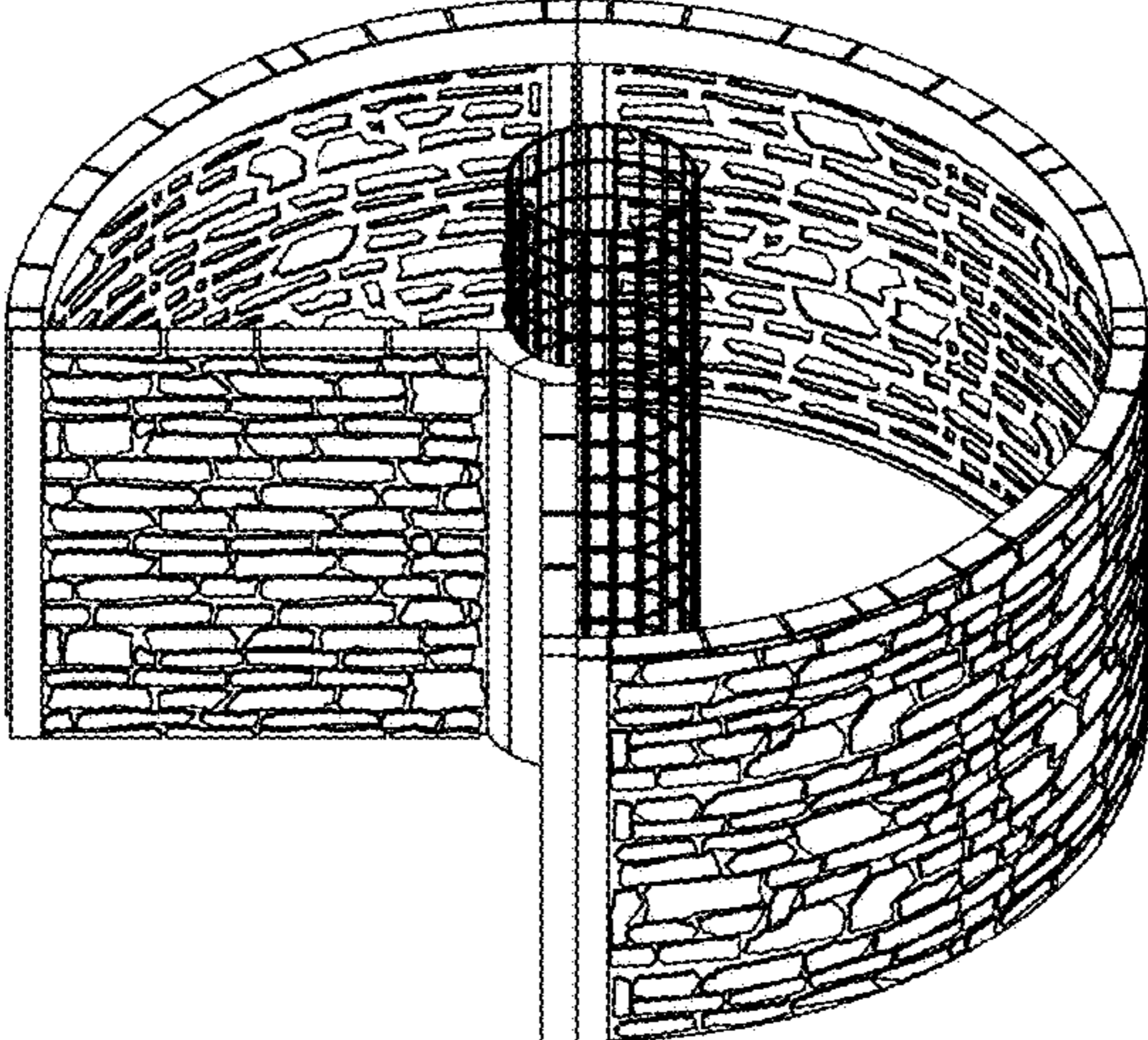

Fig. 7

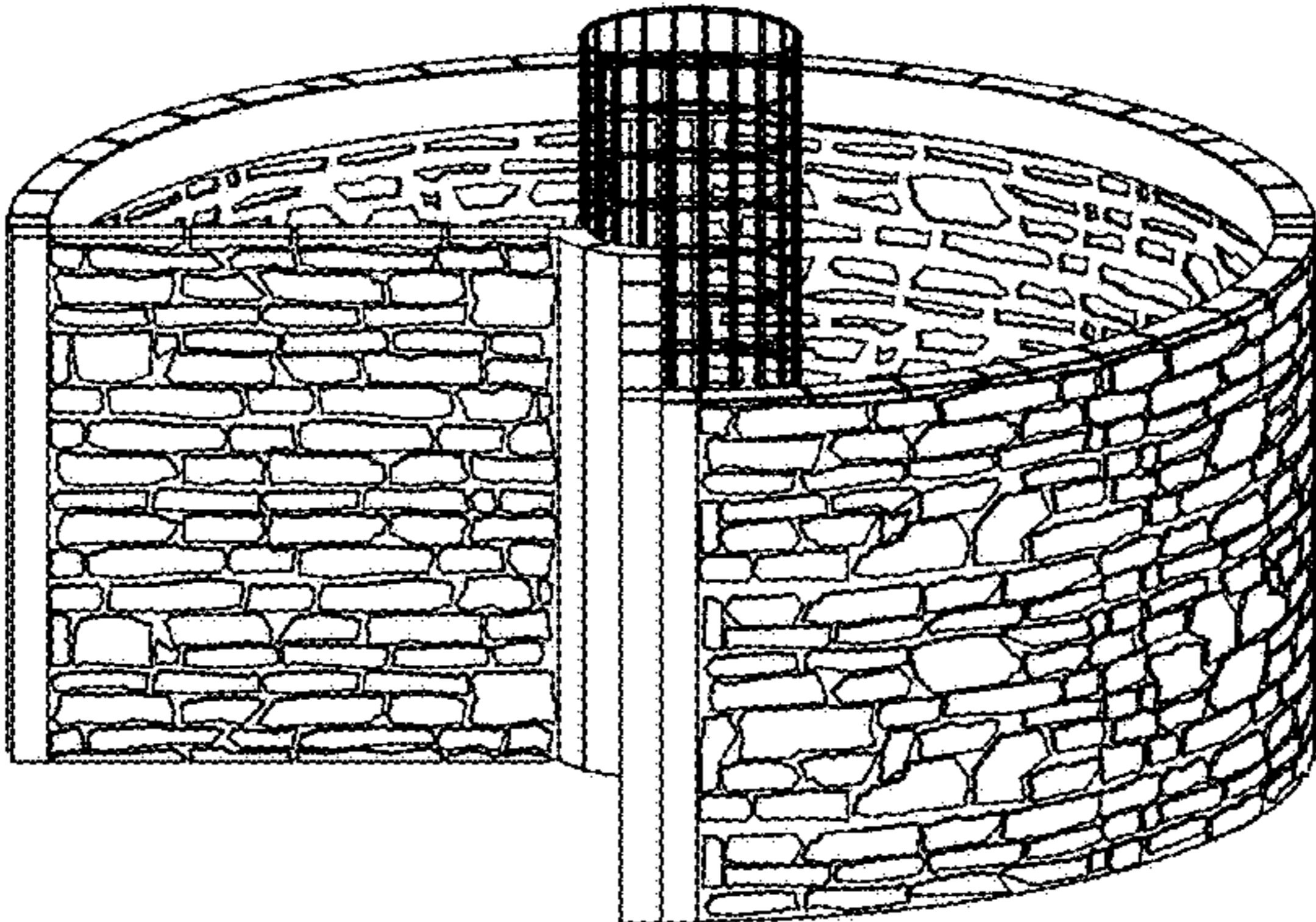

Fig. 8