



US00D859172S

(12) **United States Design Patent** (10) **Patent No.:** **US D859,172 S**
Lee et al. (45) **Date of Patent:** **** Sep. 10, 2019**

(54) **BOX FOR FOOD PACKAGING**
(71) Applicant: **CJ CHEILJEDANG CORPORATION**, Seoul (KR)
(72) Inventors: **Eun Young Lee**, Seoul (KR); **Hyuk Lyul Kwon**, Seoul (KR); **Kang Kook Lee**, Seoul (KR)
(73) Assignee: **CJ CHEILJEDANG CORPORATION**, Seoul (KR)

D562,147 S * 2/2008 Park D9/643
D572,596 S * 7/2008 Rim D9/643
D668,965 S * 10/2012 Crawford D9/711
D676,332 S * 2/2013 Kim D9/643
D693,242 S * 11/2013 Birchmeier D9/711
D710,213 S * 8/2014 Birchmeier D9/711
D742,759 S * 11/2015 Ryan D9/711
D774,916 S * 12/2016 Kwon D9/643
D774,917 S * 12/2016 Kwon D9/643
D774,918 S * 12/2016 Kwon D9/643
D798,736 S * 10/2017 Shoshan B65D 71/20
D9/711

(**) Term: **15 Years**

* cited by examiner

(21) Appl. No.: **29/658,201**

Primary Examiner — Sandra L Morris

(22) Filed: **Jul. 30, 2018**

(74) *Attorney, Agent, or Firm* — Leydig Voit & Mayer

(51) **LOC (12) Cl.** **09-01**

(52) **U.S. Cl.**
USPC **D9/643; D9/711**

(57) **CLAIM**

The ornamental design for a box for food packaging, as shown and described.

(58) **Field of Classification Search**
USPC D3/270, 271.1–271.4; D9/600, 643–647, D9/414–434, 702–712; 206/457, 459.5, 206/527; 215/381–384, 400; 229/116.1
CPC B65D 5/42; B65D 5/4208; B65D 81/30; B65D 81/60; B65D 81/365; B65D 81/366; B65D 81/368; B65D 2203/00; B65D 2203/02; B65D 67/00; B65D 5/75; B65D 71/16; B65D 71/20; A63H 81/16
See application file for complete search history.

DESCRIPTION

The patent or application file contains at least one drawing executed in color. Copies of this patent or patent application publication with color drawing(s) will be provided by the Office upon request and payment of the necessary fee.
FIG. 1 is a perspective view of a box for food packaging showing our new design.
FIG. 2 is a front elevational view thereof;
FIG. 3 is a rear elevational view thereof;
FIG. 4 is a left side elevational view thereof;
FIG. 5 is a right side elevational view thereof;
FIG. 6 is a top plan view thereof; and,
FIG. 7 is a bottom plan view thereof.

(56) **References Cited**
U.S. PATENT DOCUMENTS

3,443,681 A * 5/1969 Wysocki B65D 71/20
206/434
D484,798 S * 1/2004 Bukowski D9/433

1 Claim, 7 Drawing Sheets
(5 of 7 Drawing Sheet(s) Filed in Color)



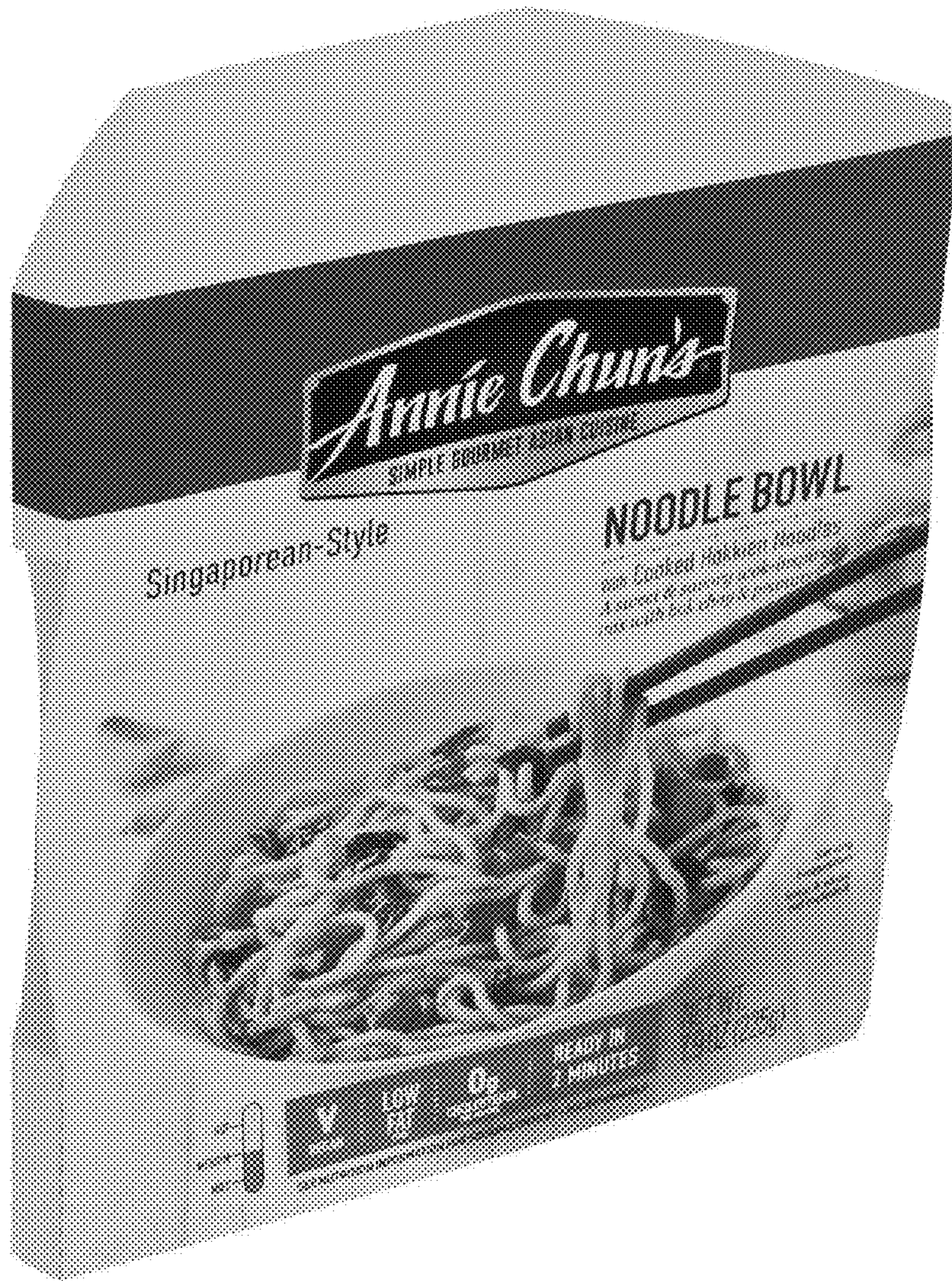

FIG. 1

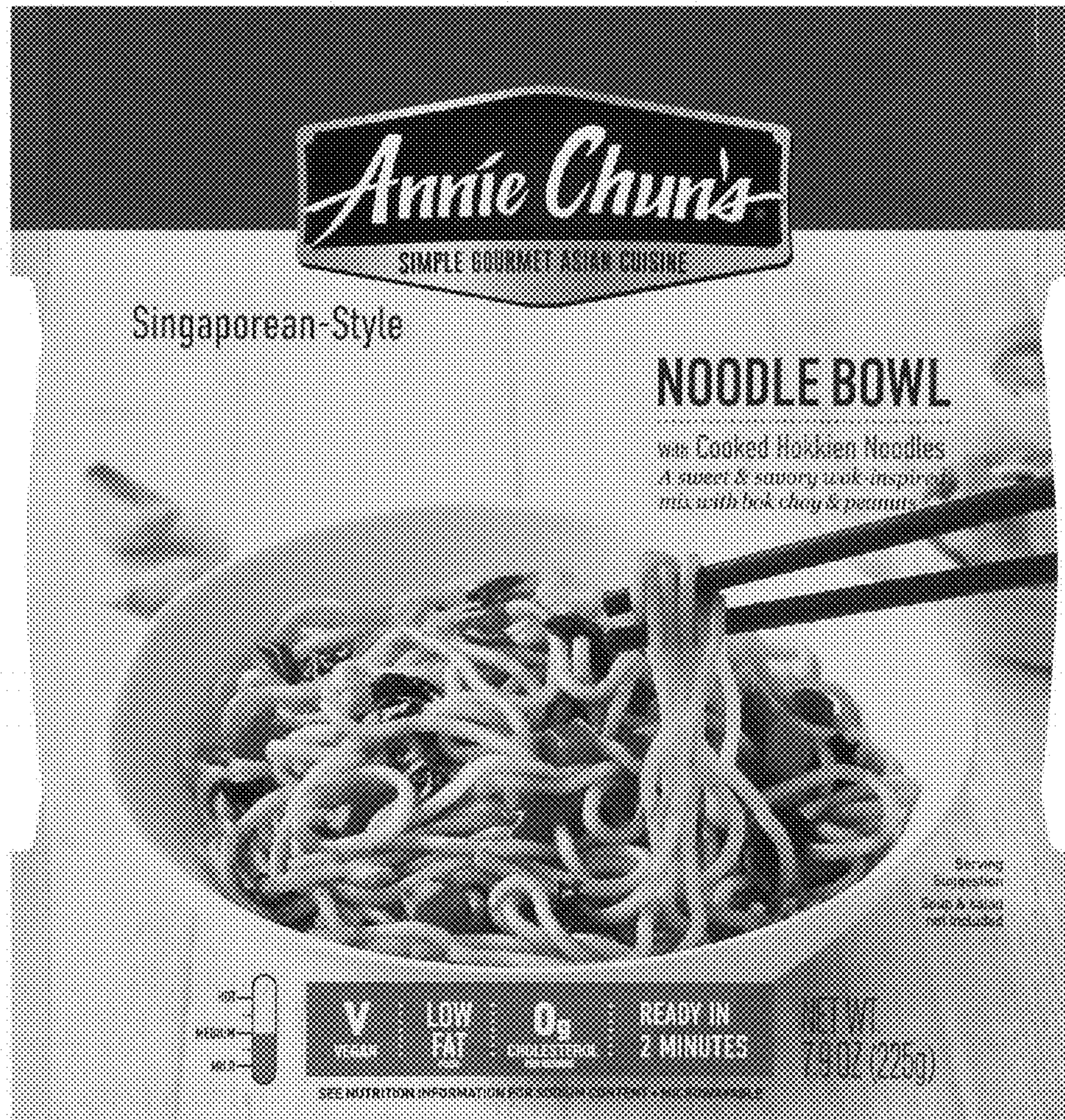

FIG. 2

Annie Chun's
SINGAPOREAN STREET CUISINE

IT'S NEVER BEEN EASIER TO ENJOY GOURMET ASIAN CUISINE

Nutrition Facts
Serving size: 1.5oz (42g)
Amount per serving
Calories 490

Total Fat	15g
Sodium	300mg
Total Carbohydrate	35g
Protein	10g

Singaporean Style
SOY GARLIC

Get ready to experience some sizzling Singaporean street cuisine. This spiced flavor bowl combines caramelized garlic, soy sauce, roasted onion and other vegetables with a hint of curry powder and tender Hokkien noodles. It's a sweet, savory, garlic-rich dish that delivers wok-inspired goodness in just 2 minutes.

At Annie Chun's, we make delicious, easy-to-prepare, Asian-inspired dishes that you can feel good about. That's our promise, and we don't take it lightly. It's what drives us each day to make our foods easier to enjoy and better for you, without sacrificing the vibrant aromas, flavors and textures that we all love.

Microwave Heating Instructions

1. Remove top cap and seal. Fill cap with water. Turn cap upside down and place in microwave.
2. Place 1/2 cup of water in the cap and microwave for 1 minute.
3. Let bowl sit in microwave for an additional 10 seconds. Seal the bowl.
4. Add sauce and mix well. Enjoy the goodness!

Serving Tips

- Don't heat directly.
- Heat bowl for 1 minute, seal cap and microwave for 10 more seconds.

We believe in the importance of being sustainable. It's about caring for and being kind to the earth. We use 100% recycled cardboard for the outer shells, and all of our bowls, caps and sleeves are fully recyclable.

FIG. 3

IT'S NEVER BEEN EASIER TO ENJOY GOURMET ASIAN CUISINE

Microwave Heating Instructions

- 1 Place dry toppings in bowl and add about 1/4 cup of water (ignore soup only water line on bowl), then place noodles on top.
- 2 Place lid loosely on bowl and microwave on high for 90 seconds.*
- 3 Let bowl sit in microwave for an additional 30 seconds. (Caution! Bowl will be hot.)
- 4 Add sauce and stir well. Enjoy the goodness!

Caution! Contents are hot after heating. Handle with care.
*Time is based on 1100 watt microwave. Microwave wattage may vary, please adjust accordingly.

No microwave? Place dry toppings and noodles in bowl. Add boiling water up to line. Cover loosely with lid and let stand for 2 minutes. Drain noodles well, add sauce and stir well. Enjoy!

Serving Tips

- Lorem ipsum dolor sit
- Lorem ipsum dolor lorem ipsum dolor sit amet, lorem ipsum dolor sit lorem ipsum dolor

FIG. 4

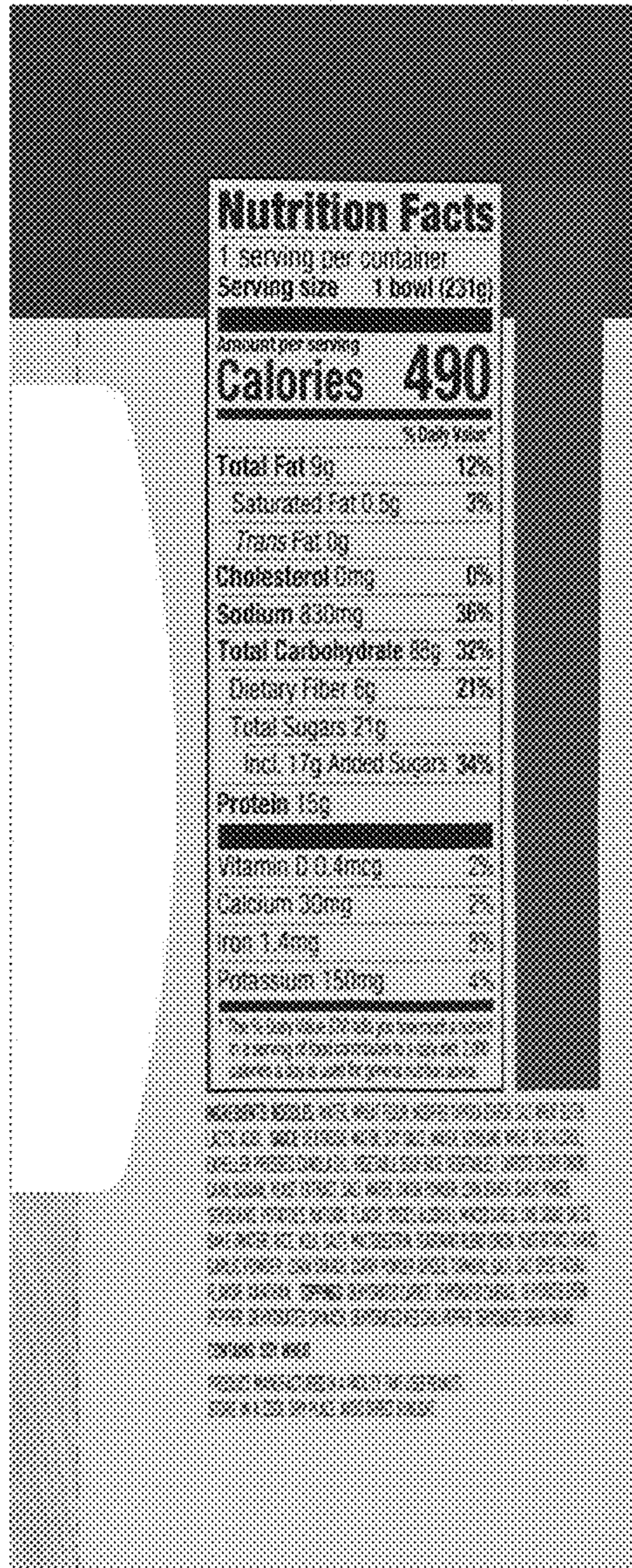

FIG. 5

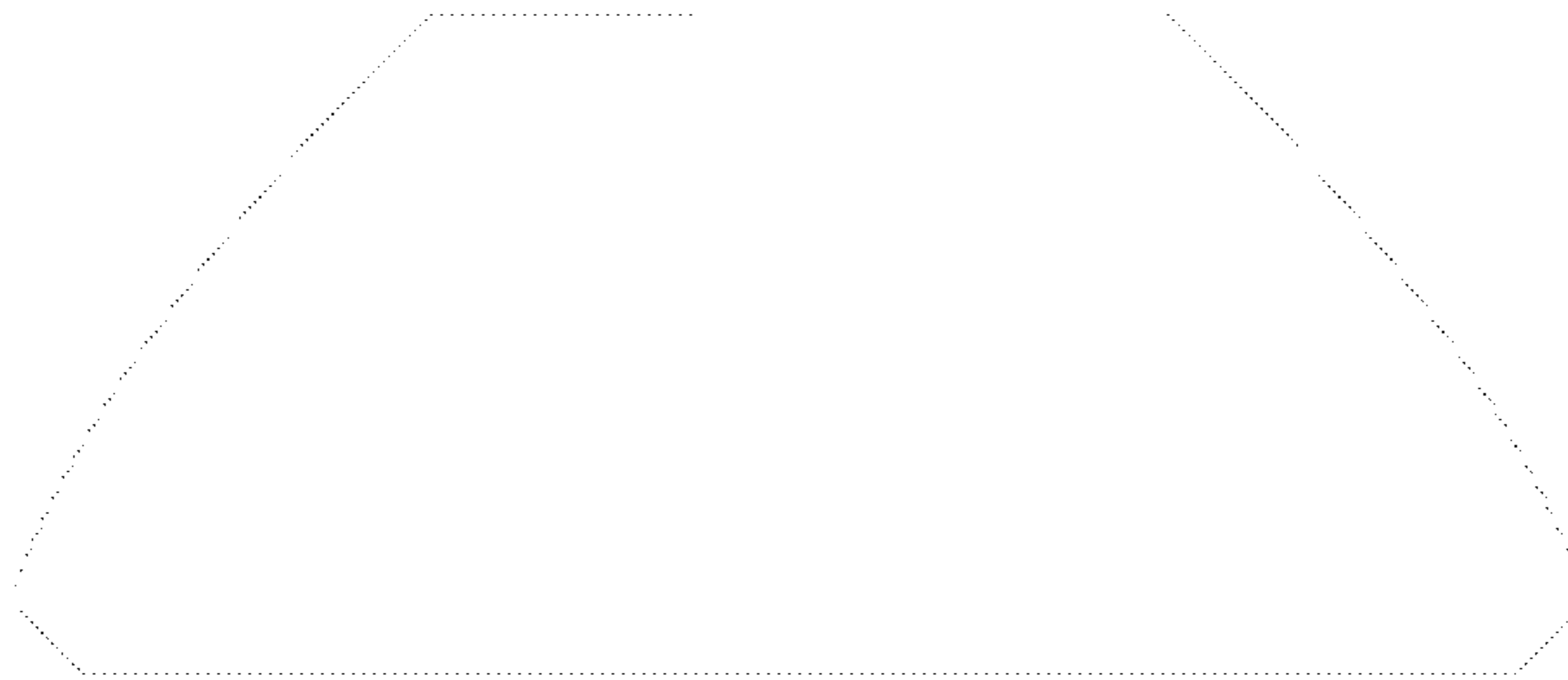

FIG. 6

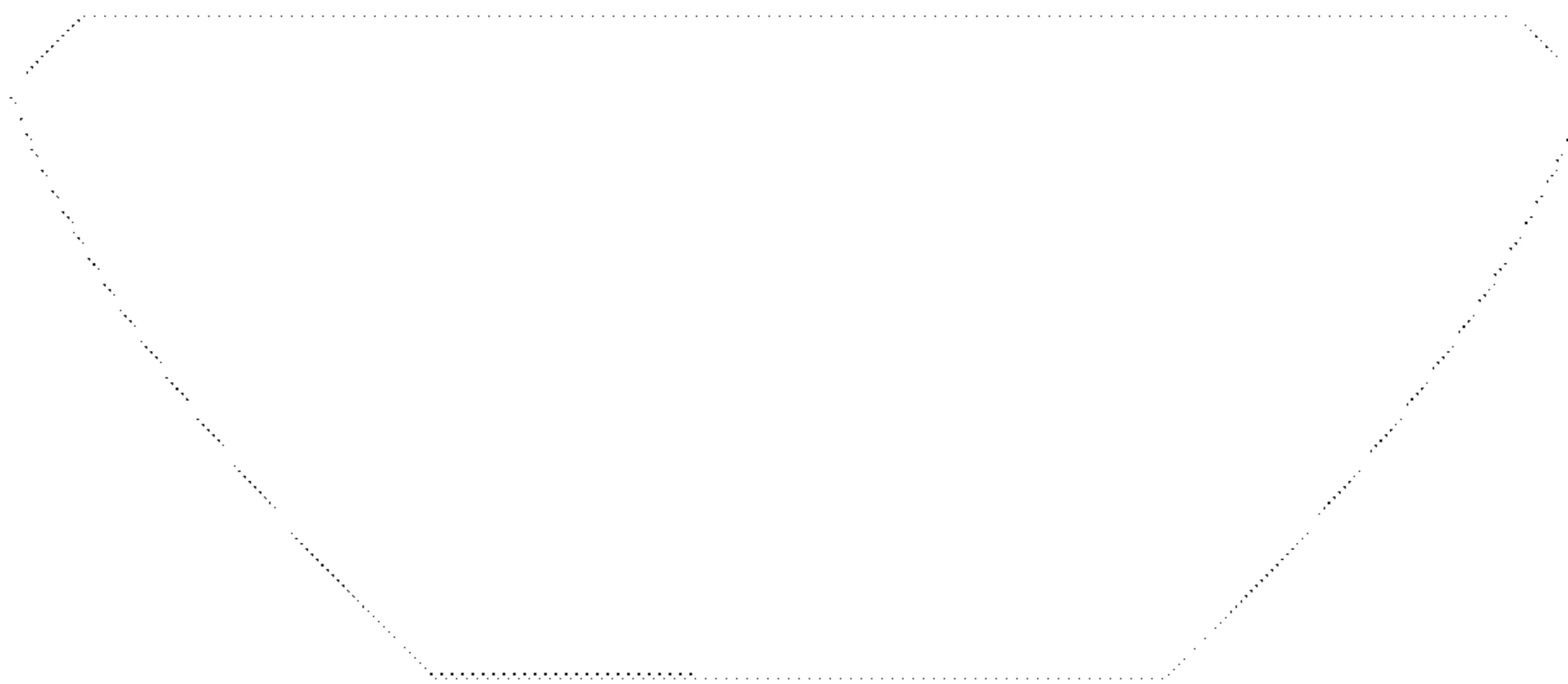

FIG. 7