



US00D859169S

(12) **United States Design Patent**  
**Lee et al.**

(10) **Patent No.:** **US D859,169 S**  
(45) **Date of Patent:** **\*\* Sep. 10, 2019**

- (54) **BOX FOR FOOD PACKAGING**
- (71) Applicant: **CJ CHEILJEDANG CORPORATION**, Seoul (KR)
- (72) Inventors: **Eun Young Lee**, Seoul (KR); **Hyuk Lyul Kwon**, Seoul (KR); **Kang Kook Lee**, Seoul (KR)
- (73) Assignee: **CJ CHEILJEDANG CORPORATION**, Seoul (KR)
- (\*\*) Term: **15 Years**
- (21) Appl. No.: **29/649,457**
- (22) Filed: **May 30, 2018**
- (51) **LOC (12) Cl.** ..... **09-01**
- (52) **U.S. Cl.**  
USPC ..... **D9/643; D9/711**
- (58) **Field of Classification Search**  
USPC ..... D3/270, 271.1–271.4; D9/600, 643–647, D9/414–434, 702–712; 206/457, 459.5, 206/527; 215/381–384, 400; 229/116.1  
CPC ..... B65D 5/42; B65D 5/4208; B65D 81/30; B65D 81/60; B65D 81/365; B65D 81/366; B65D 81/368; B65D 2203/00; B65D 2203/02; B65D 67/00; B65D 5/75; B65D 71/16; B65D 71/20; A63H 81/16  
See application file for complete search history.

- D668,965 S \* 10/2012 Crawford ..... D9/711
- D676,332 S \* 2/2013 Kim ..... D9/643
- D693,242 S \* 11/2013 Birchmeier ..... D9/711
- D710,213 S \* 8/2014 Birchmeier ..... D9/711
- D742,759 S \* 11/2015 Ryan ..... D9/711
- D774,917 S \* 12/2016 Kwon ..... D9/643
- D774,918 S \* 12/2016 Kwon ..... D9/643
- D798,736 S \* 10/2017 Shoshan ..... D9/711

\* cited by examiner

*Primary Examiner* — Sandra L Morris  
(74) *Attorney, Agent, or Firm* — Leydig Voit & Mayer

(57) **CLAIM**

The ornamental design for a box for food packaging, as shown and described.

**DESCRIPTION**

The patent or application file contains at least one drawing executed in color. Copies of this patent or patent application publication with color drawing(s) will be provided by the Office upon request and payment of the necessary fee.  
FIG. 1 is a perspective view of a box for food packaging showing our new design.  
FIG. 2 is a front elevational view thereof;  
FIG. 3 is a rear elevational view thereof;  
FIG. 4 is a left side elevational view thereof;  
FIG. 5 is a right side elevational view thereof;  
FIG. 6 is a top plan view thereof; and,  
FIG. 7 is a bottom plan view thereof.

(56) **References Cited**

**U.S. PATENT DOCUMENTS**

- D484,798 S \* 1/2004 Bukowski ..... D9/433
- D572,596 S \* 7/2008 Rim ..... D9/643

**1 Claim, 7 Drawing Sheets**  
**(7 of 7 Drawing Sheet(s) Filed in Color)**





FIG. 1



FIG. 2

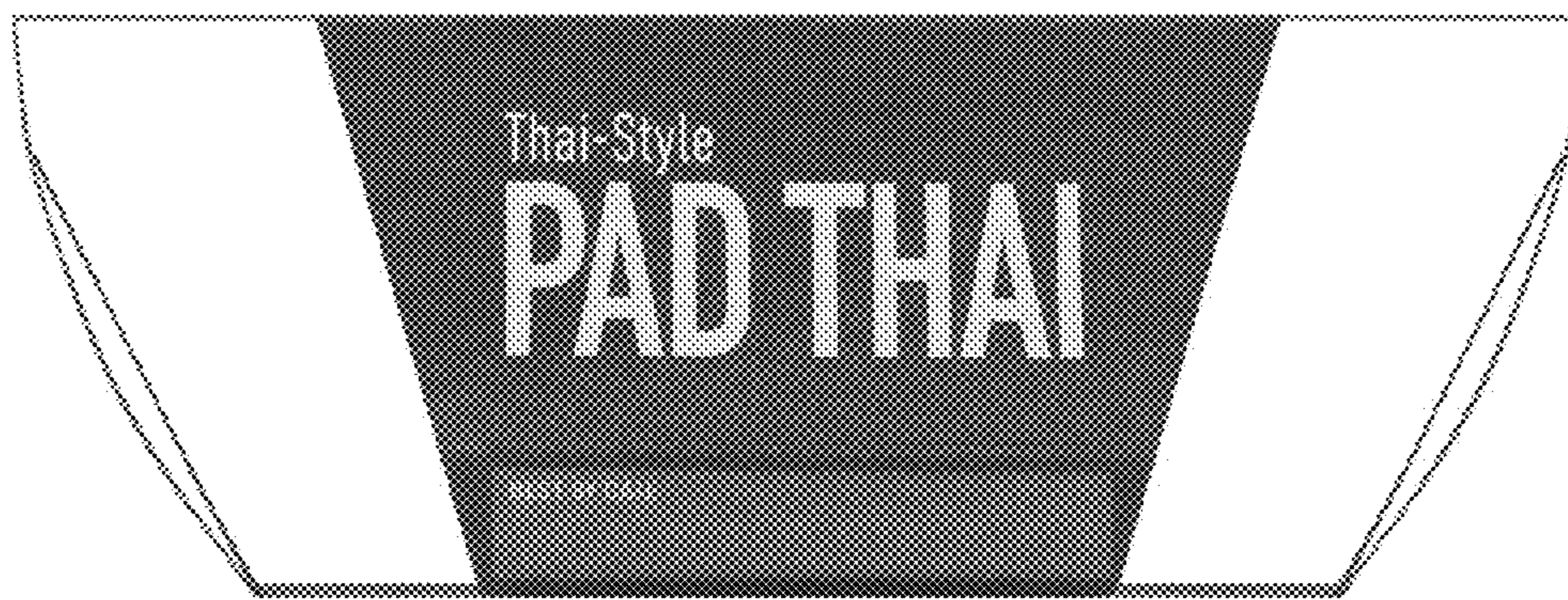

FIG. 3



FIG. 4

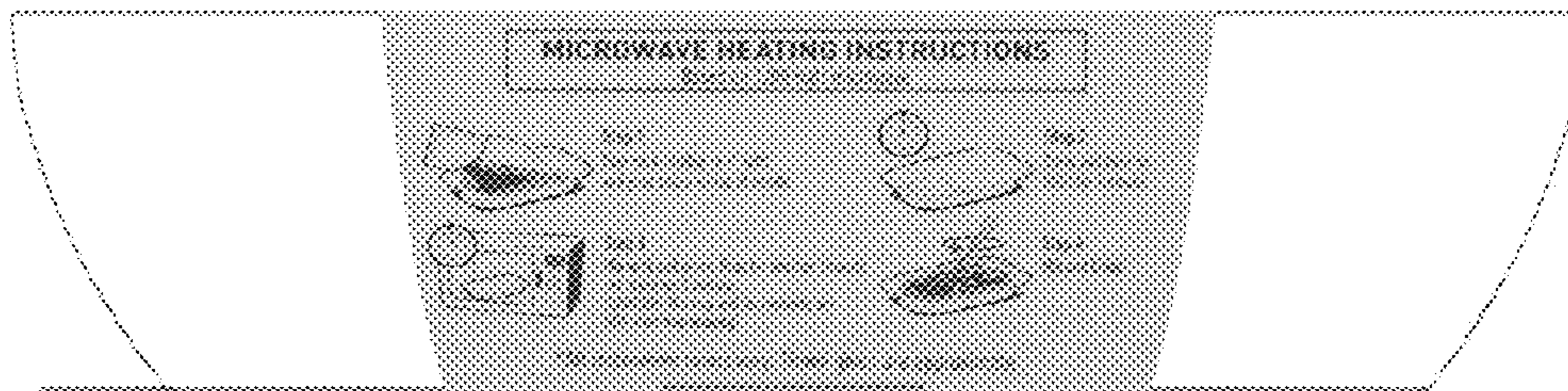

FIG. 5

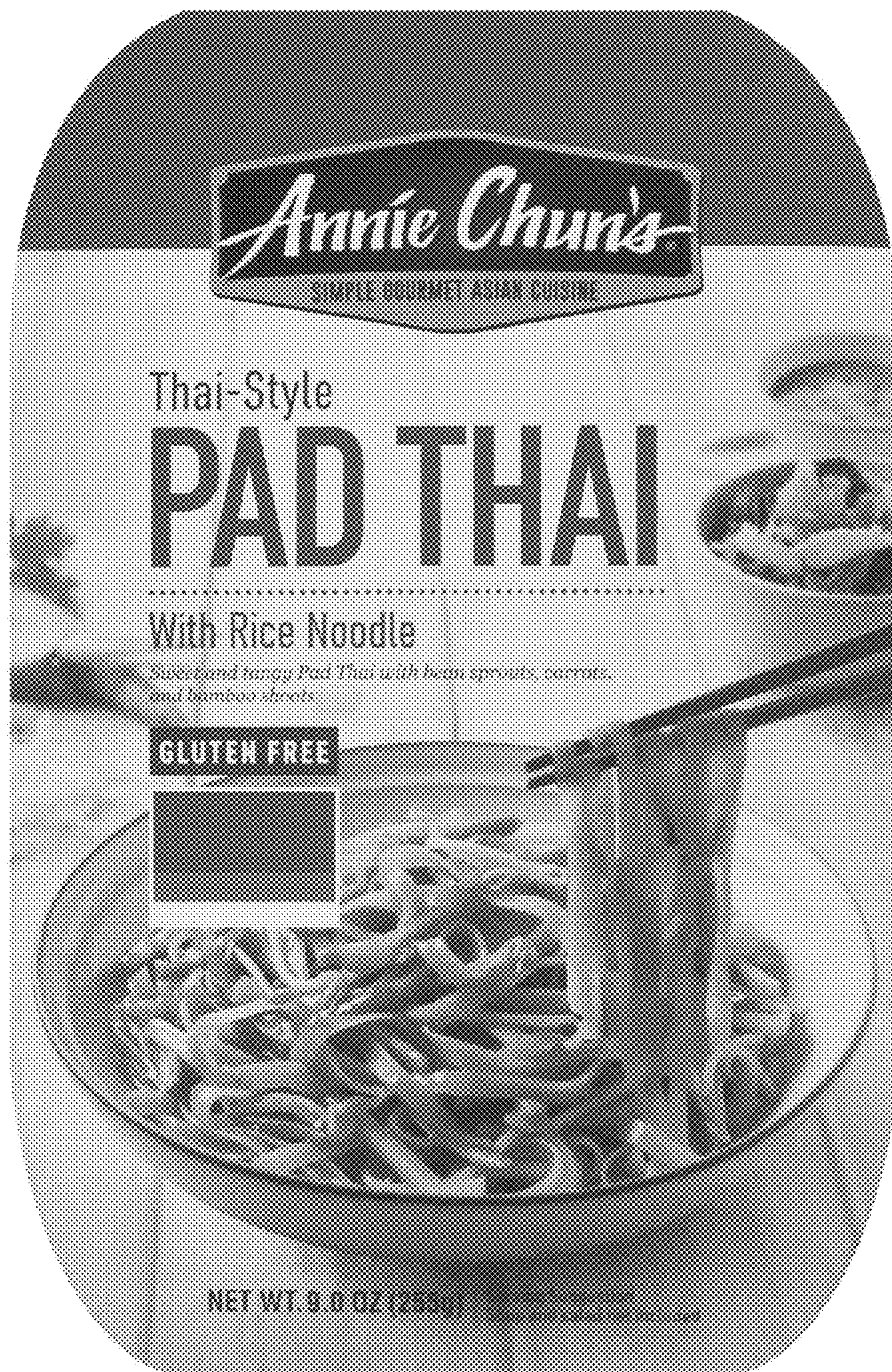

FIG. 6

