



US00D859149S

(12) **United States Design Patent**
Hughes

(10) **Patent No.:** **US D859,149 S**

(45) **Date of Patent:** **** Sep. 10, 2019**

(54) **CARTON BLANK**

(71) Applicant: **AVERY DENNISON RETAIL INFORMATION SERVICES, LLC**,
Mentor, OH (US)

(72) Inventor: **Caroline Hughes**, Edwalton (GB)

(73) Assignee: **AVERY DENNISON RETAIL INFORMATION SERVICES, LLC**,
Mentor, OH (US)

(**) Term: **15 Years**

(21) Appl. No.: **29/637,471**

(22) Filed: **Feb. 19, 2018**

(51) **LOC (12) Cl.** **09-03**

(52) **U.S. Cl.**
USPC **D9/433**

(58) **Field of Classification Search**
USPC D9/414-423, 430-433, 434, 456, 457,
D9/711, 713, 721-722, 732; D20/10, 22,
D20/27, 40, 42; D24/100-104
CPC ... B65D 5/00; B65D 5/02; B65D 5/18; B65D
5/20
See application file for complete search history.

(56) **References Cited**

U.S. PATENT DOCUMENTS

- 2,454,196 A * 11/1948 Mulnix B65D 5/247
229/117.15
- D272,724 S * 2/1984 Killy D9/433
- D372,864 S * 8/1996 Hansen D9/434

- D393,422 S * 4/1998 Pecher D9/433
- D436,534 S * 1/2001 Beaty D9/433
- D439,157 S * 3/2001 Tsuruishi D9/433
- 6,474,539 B1 * 11/2002 Van Der Horst B65D 5/5021
206/476
- D484,047 S * 12/2003 Hirschey D9/433
- D583,662 S * 12/2008 Luciano, Jr. D9/433
- D644,979 S * 9/2011 Wenrick D12/221
- D693,678 S * 11/2013 Kanchan D9/432
- D736,619 S * 8/2015 Parkes D9/433
- D829,095 S * 9/2018 McKenna D9/432

* cited by examiner

Primary Examiner — Vy N Koenig

(74) *Attorney, Agent, or Firm* — Avery Dennison Retail Information Services, LLC

(57) **CLAIM**

The ornamental design for a carton blank, as shown and described.

DESCRIPTION

FIG. 1 is an isometric view of a carton blank, showing my design;
 FIG. 2 is a top view of thereof;
 FIG. 3 is a bottom view thereof;
 FIG. 4 is a front view thereof;
 FIG. 5 is a rear view thereof;
 FIG. 6 is a left side view thereof; and,
 FIG. 7 is a right side view thereof.
 The short dashed lines in the drawings depict fold lines and form a part of the claimed design. The long dashed lines in the drawings depict perforations and form a part of the claimed design.

1 Claim, 4 Drawing Sheets

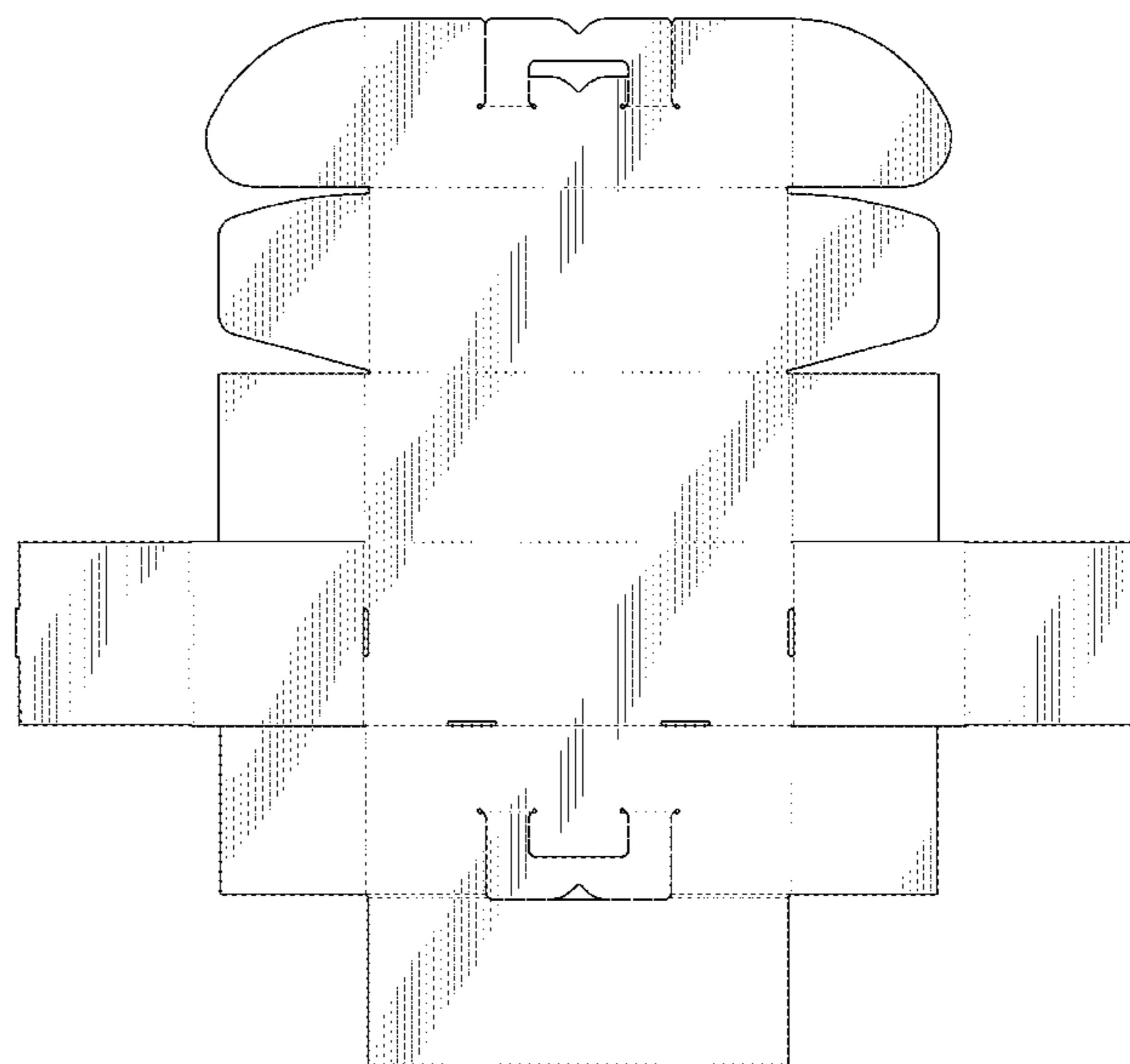
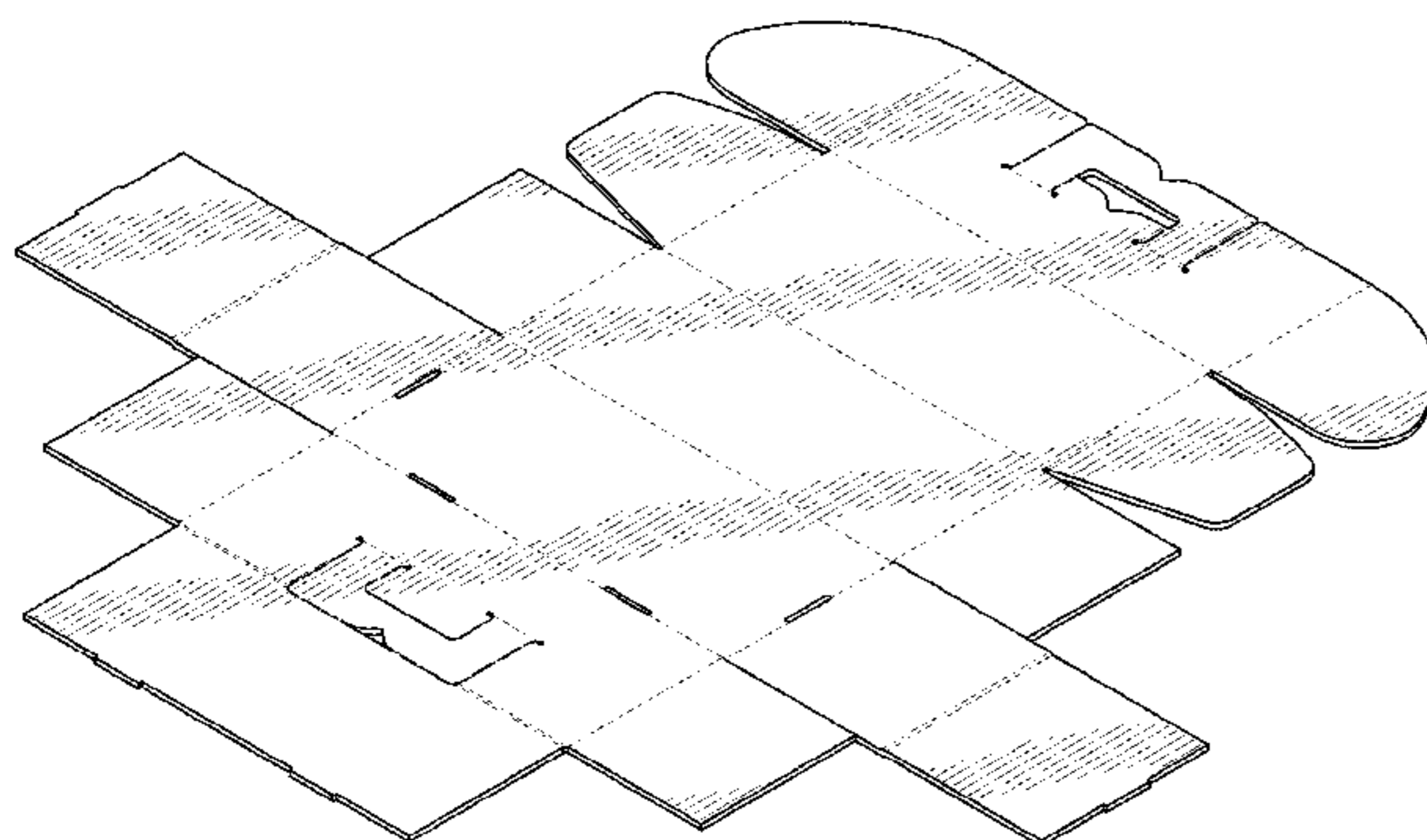

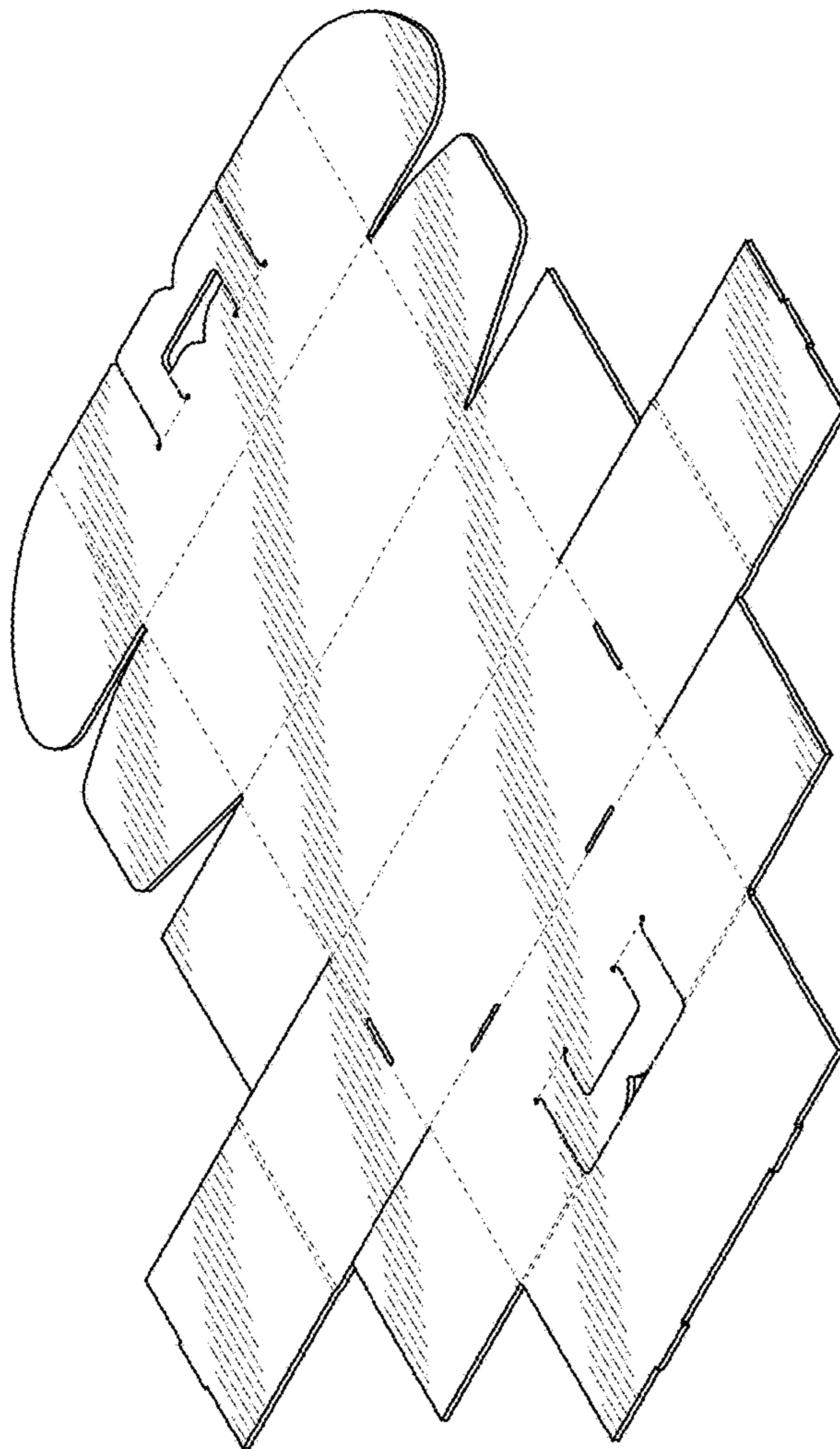

FIG. 1

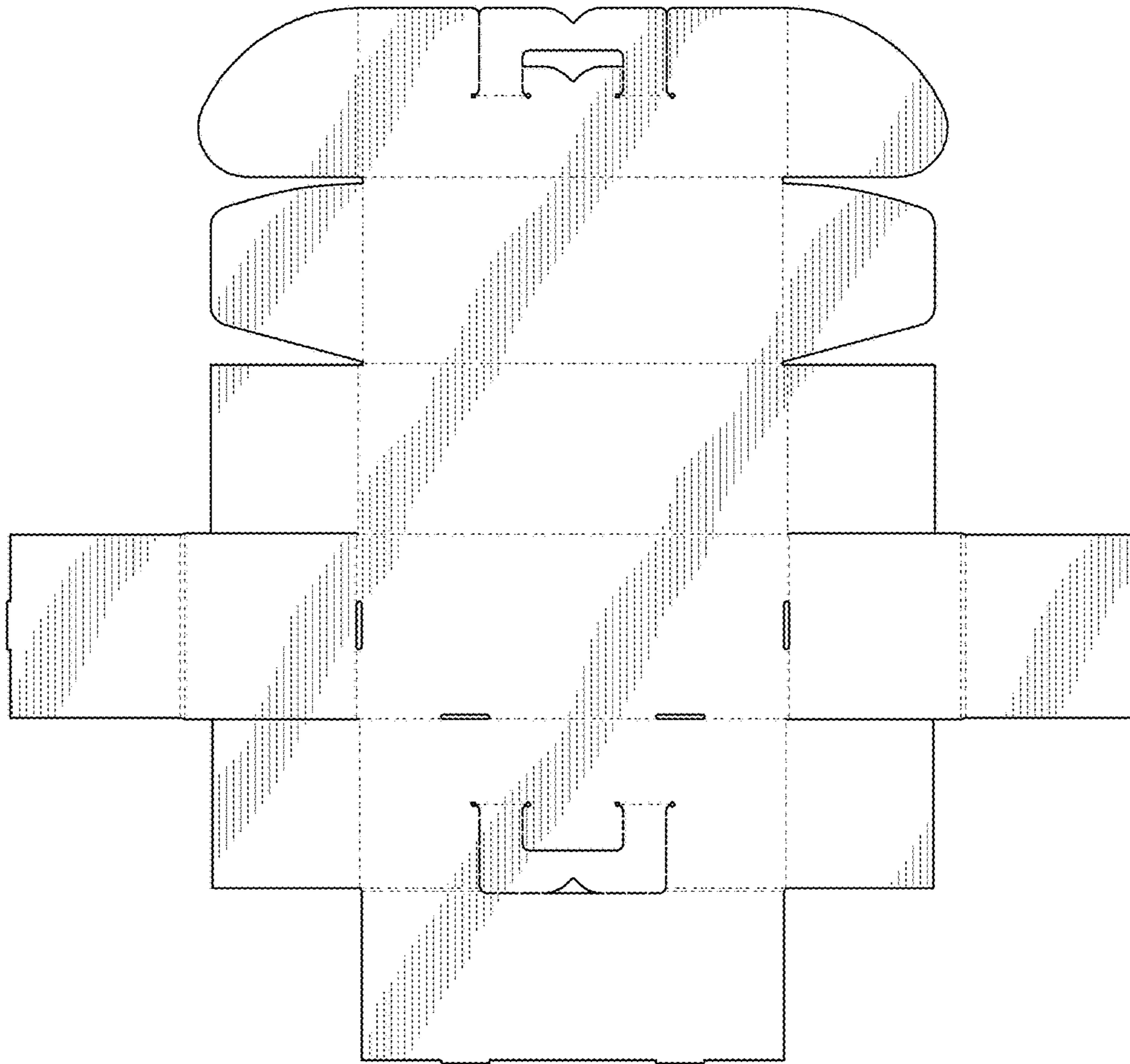

FIG. 2

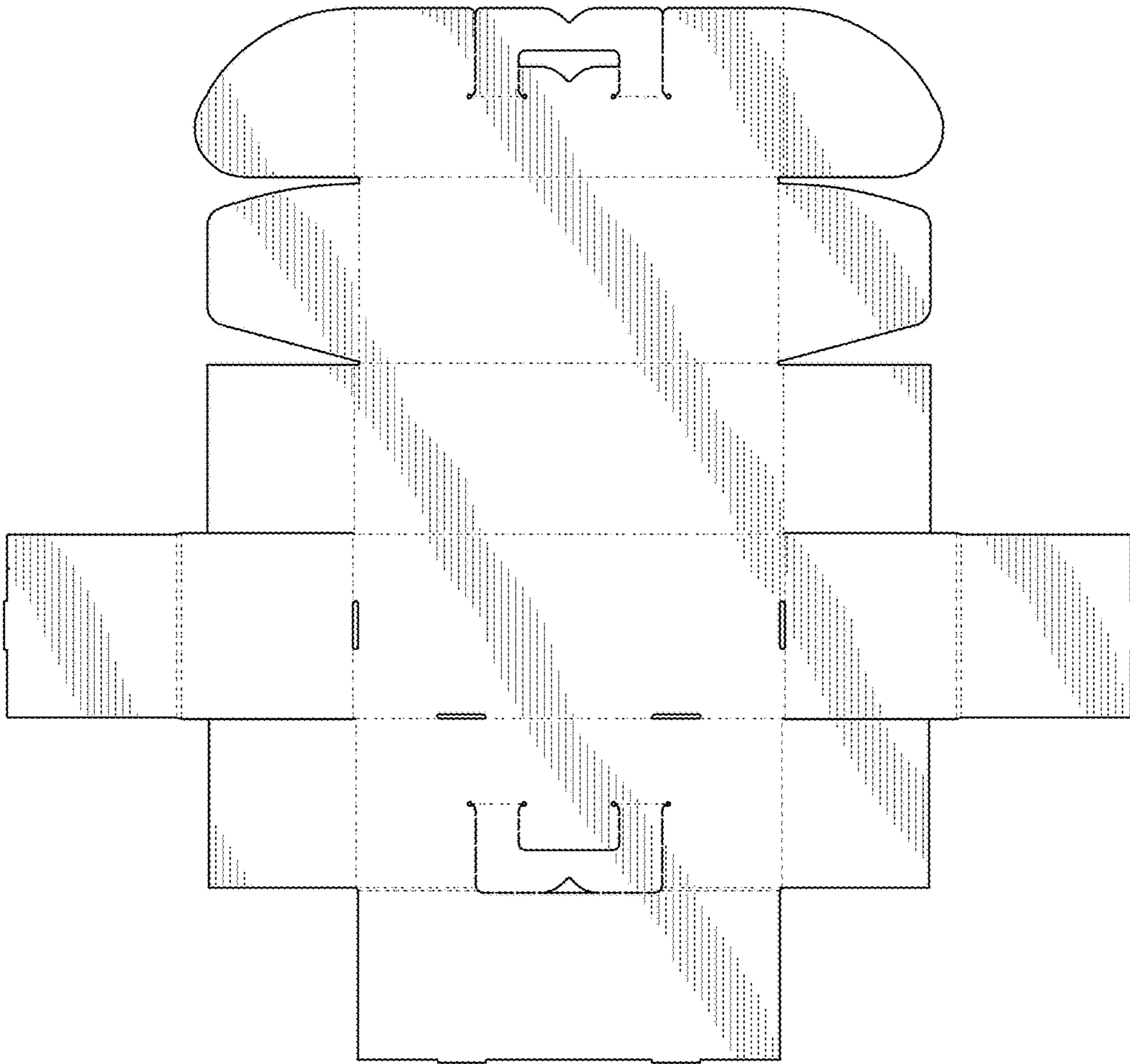

FIG. 3

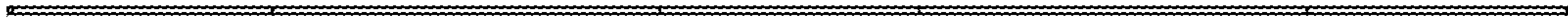

FIG. 4

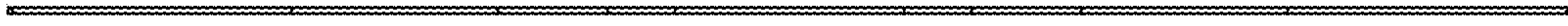

FIG. 5



FIG. 6



FIG. 7