



US00D859071S

(12) **United States Design Patent** (10) **Patent No.:** **US D859,071 S**  
**Chavez et al.** (45) **Date of Patent:** **\*\* Sep. 10, 2019**

- (54) **RANGE**
- (71) Applicants: **BSH Home Appliances Corporation**, Irvine, CA (US); **BSH Hausgeräte GmbH**, Munich (DE)
- (72) Inventors: **David Chavez**, San Francisco, CA (US); **Graham Sadtler**, Huntington Beach, CA (US)
- (73) Assignees: **BSH Home Appliances Corporation**, Irvine, CA (US); **BSH Hausgeräte GmbH**, Munich (DE)

D669,728 S *	10/2012	Funnell, II	.....	D7/340
D669,729 S *	10/2012	Funnell, II	.....	D7/340
D682,602 S *	5/2013	Funnell, II	.....	D7/340
D682,603 S *	5/2013	Funnell, II	.....	D7/340
D699,503 S *	2/2014	Funnell, II	.....	D7/340
D701,074 S *	3/2014	Funnell, II	.....	D7/340
D721,917 S *	2/2015	Funnell, II	.....	D7/405
D721,919 S *	2/2015	Funnell, II	.....	D7/406
D742,688 S *	11/2015	Funnell, II	.....	D7/405
D750,432 S *	3/2016	Funnell, II	.....	D7/406
D760,024 S *	6/2016	Funnell, II	.....	D7/405
D763,616 S *	8/2016	Kim	.....	D7/339
D764,853 S *	8/2016	Kim	.....	D7/339
D790,273 S *	6/2017	Vergin	.....	D7/406
D798,100 S *	9/2017	Chavez	.....	D7/340

(Continued)

(\*\*) Term: **15 Years**

(21) Appl. No.: **29/596,374**

(22) Filed: **Mar. 8, 2017**

(51) **LOC (12) Cl.** ..... **07-02**

(52) **U.S. Cl.**  
USPC ..... **D7/405**

(58) **Field of Classification Search**  
USPC ..... D7/402, 405, 406, 323, 339-340, D7/346-349, 350.1, 350.2, 350.3, 350.4, D7/351, 332, 407, 354, 334; D8/382, D8/339, 377; D25/124, 126, 119  
CPC .. H05B 1/0261; H05B 1/0263; H05B 1/0266; F24C 3/008; F24C 5/00; F24C 7/00; F24C 15/024; F24C 15/02  
See application file for complete search history.

(56) **References Cited**

**U.S. PATENT DOCUMENTS**

D609,966 S *	2/2010	Bengtson	.....	D7/405
D615,344 S *	5/2010	Grey	.....	D7/340
D615,800 S *	5/2010	Grey	.....	D7/340
D616,695 S *	6/2010	Grey	.....	D7/340
D617,133 S *	6/2010	Grey	.....	D7/340
D656,776 S *	4/2012	Funnell, II	.....	D7/340
D668,105 S *	10/2012	Funnell, II	.....	D7/405

*Primary Examiner* — Sheryl Lane

*Assistant Examiner* — Nicole C Shiflet

(74) *Attorney, Agent, or Firm* — Michael E. Tschupp

(57) **CLAIM**

We claim the ornamental design for a range, as shown and described.

**DESCRIPTION**

FIG. 1 is an isometric view of a range, showing our new design;  
 FIG. 2 is a front elevational view thereof;  
 FIG. 3 is a rear elevational view thereof;  
 FIG. 4 is a left side elevational view thereof;  
 FIG. 5 is a right side elevational view thereof;  
 FIG. 6 is a top plan view thereof; and,  
 FIG. 7 is a bottom plan view thereof.  
 Broken lines are for illustrating unclaimed portions of the range and/or for illustrating an environment related to the claimed design; the broken lines form no part of the claimed design. The dot-dot broken lines showing portions of the article form no part of the claimed design. The dot-dot-dash broken lines showing portions of the article form no part of the claimed design.

**1 Claim, 7 Drawing Sheets**

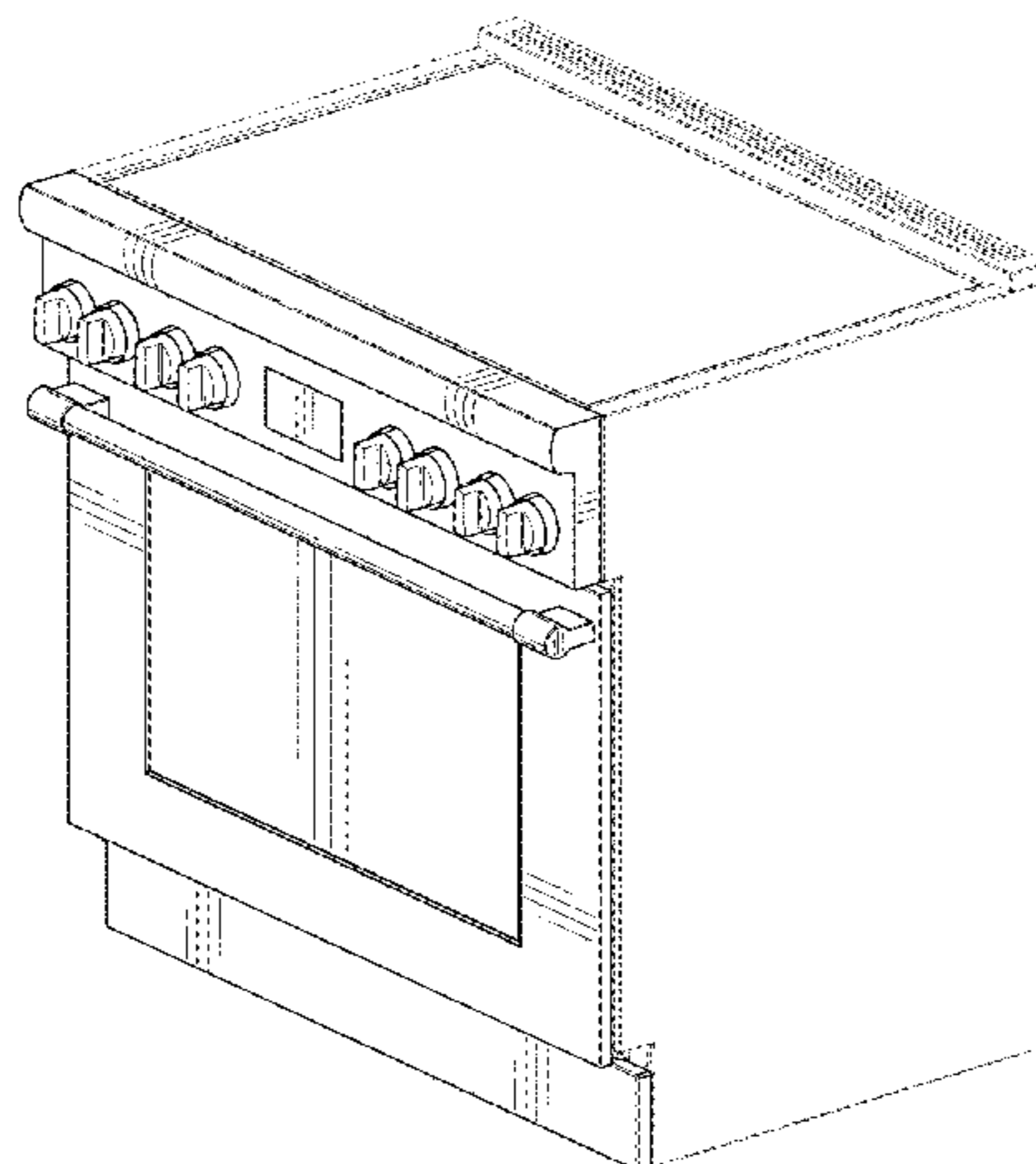

(56)

**References Cited**

U.S. PATENT DOCUMENTS

D798,648 S \* 10/2017 Chavez ..... D7/340  
D808,705 S \* 1/2018 Kim ..... D7/340  
D808,706 S \* 1/2018 Kim ..... D7/340  
D808,707 S \* 1/2018 Kim ..... D7/340  
D817,686 S \* 5/2018 Chavez ..... D7/340  
9,958,166 B2 \* 5/2018 Braden ..... F24C 15/022  
2013/0318874 A1 \* 12/2013 DeLozier ..... E06B 5/00  
49/260  
2013/0319393 A1 \* 12/2013 Harward ..... F24C 15/04  
126/190  
2016/0327283 A1 \* 11/2016 Lee ..... F24C 3/124

\* cited by examiner

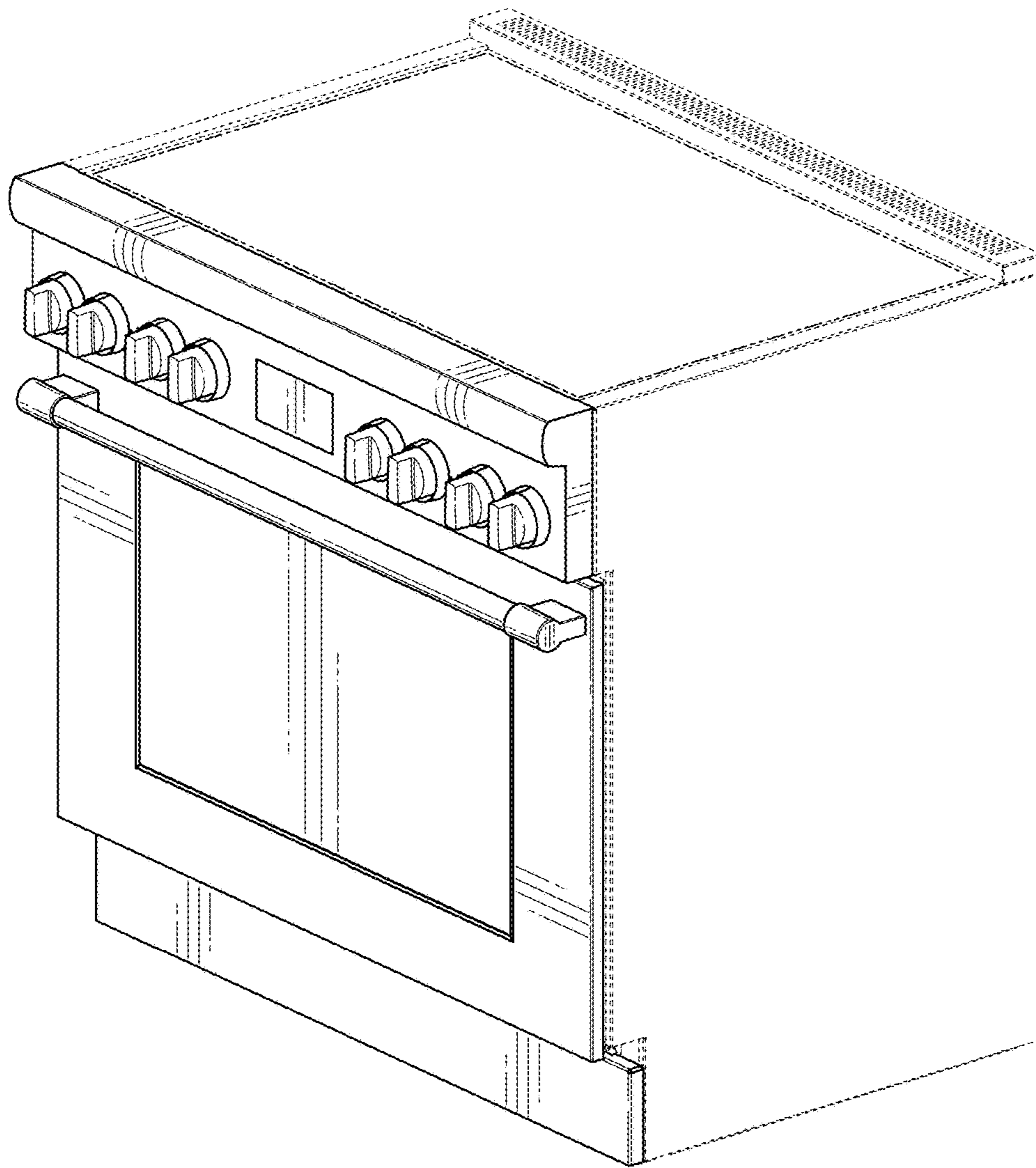

FIG. 1

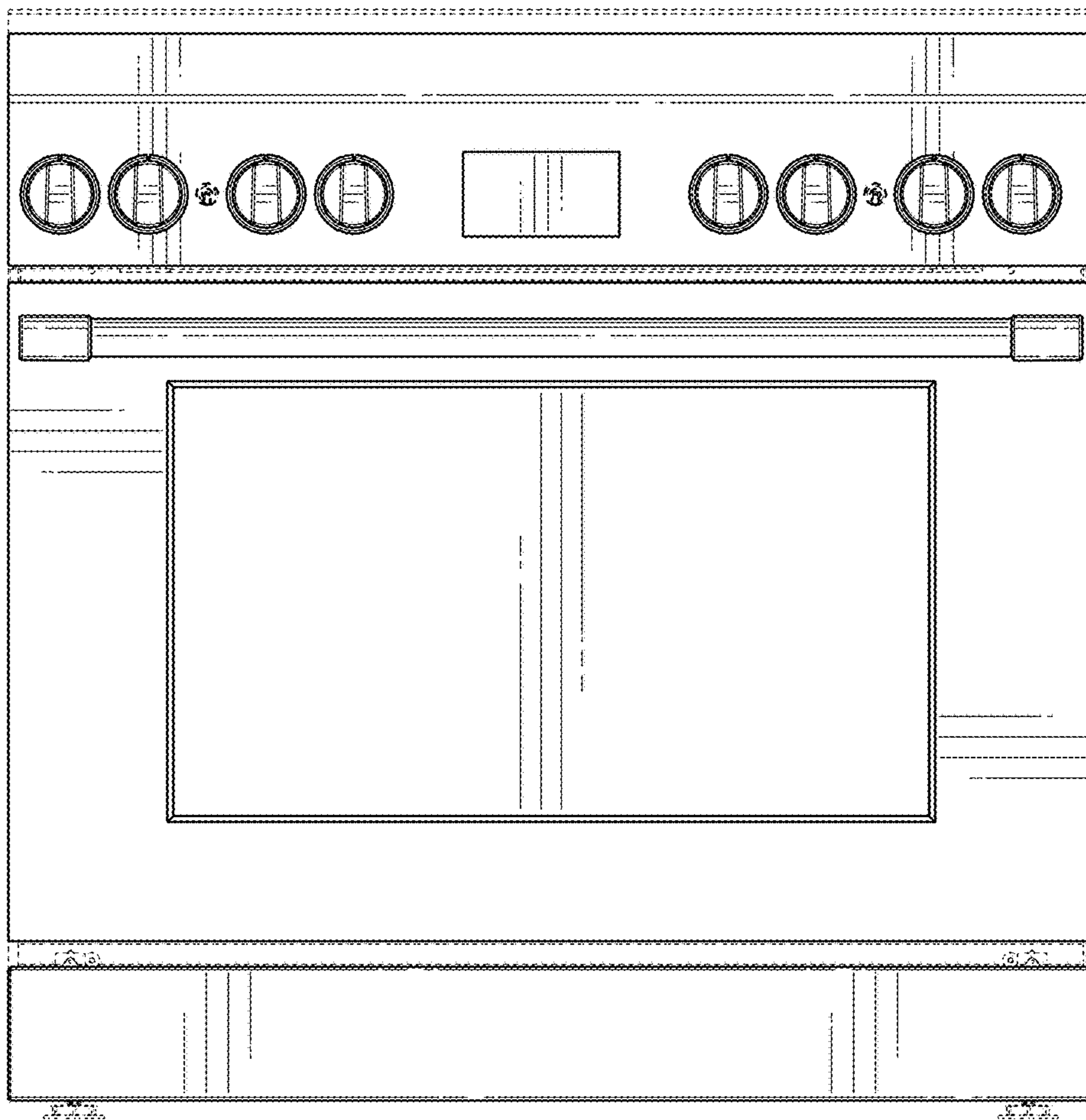

FIG. 2

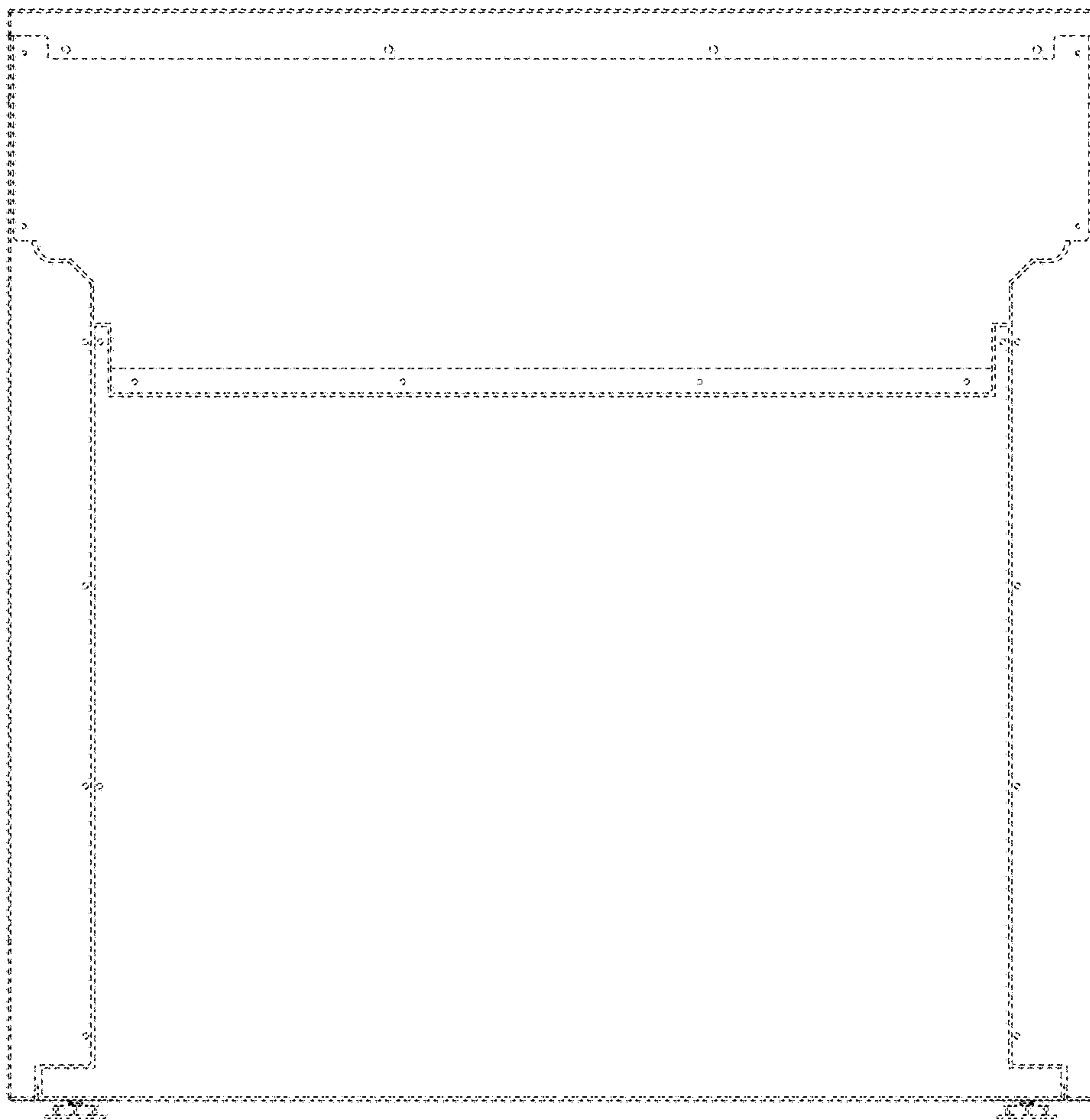

FIG. 3



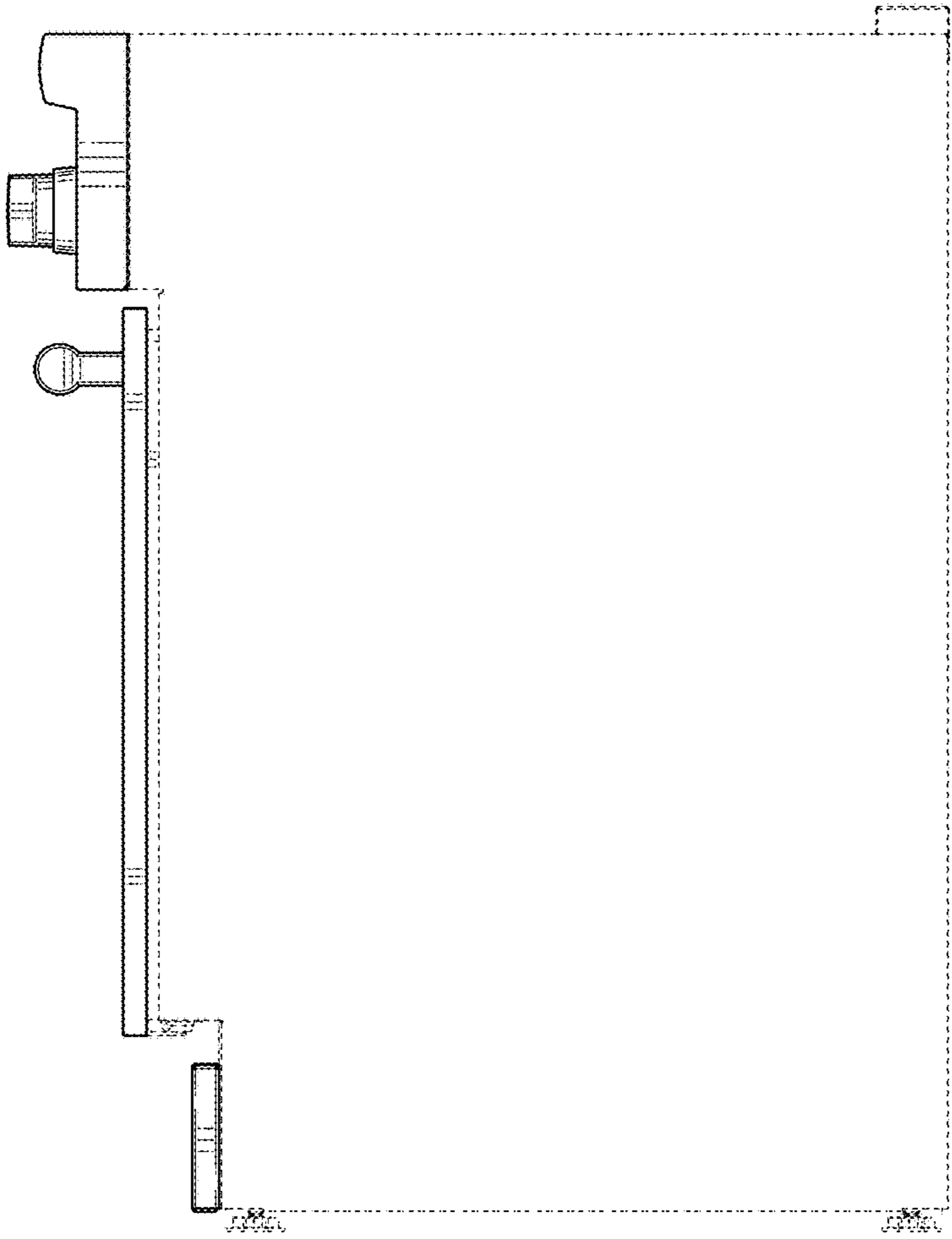

FIG. 4

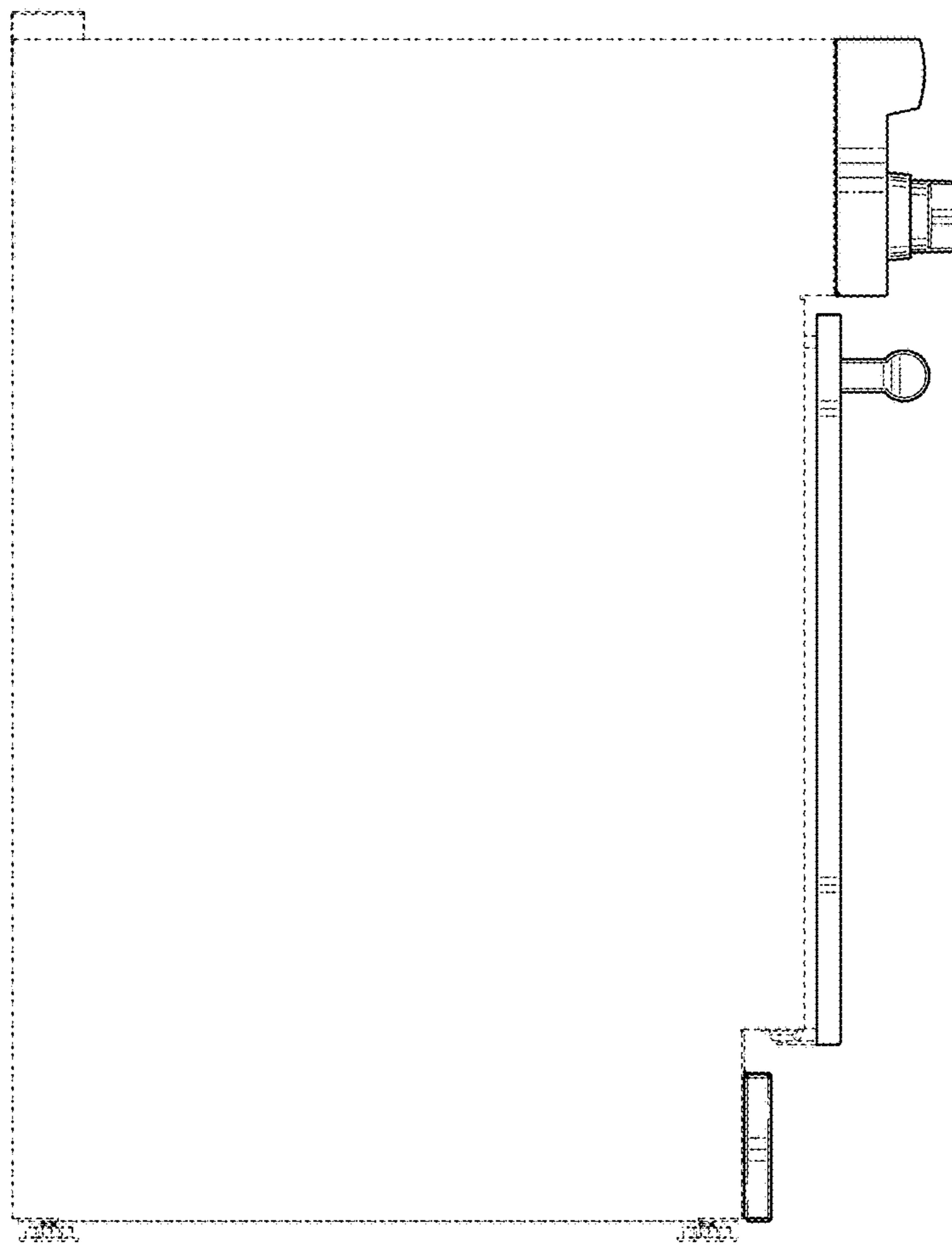

FIG. 5

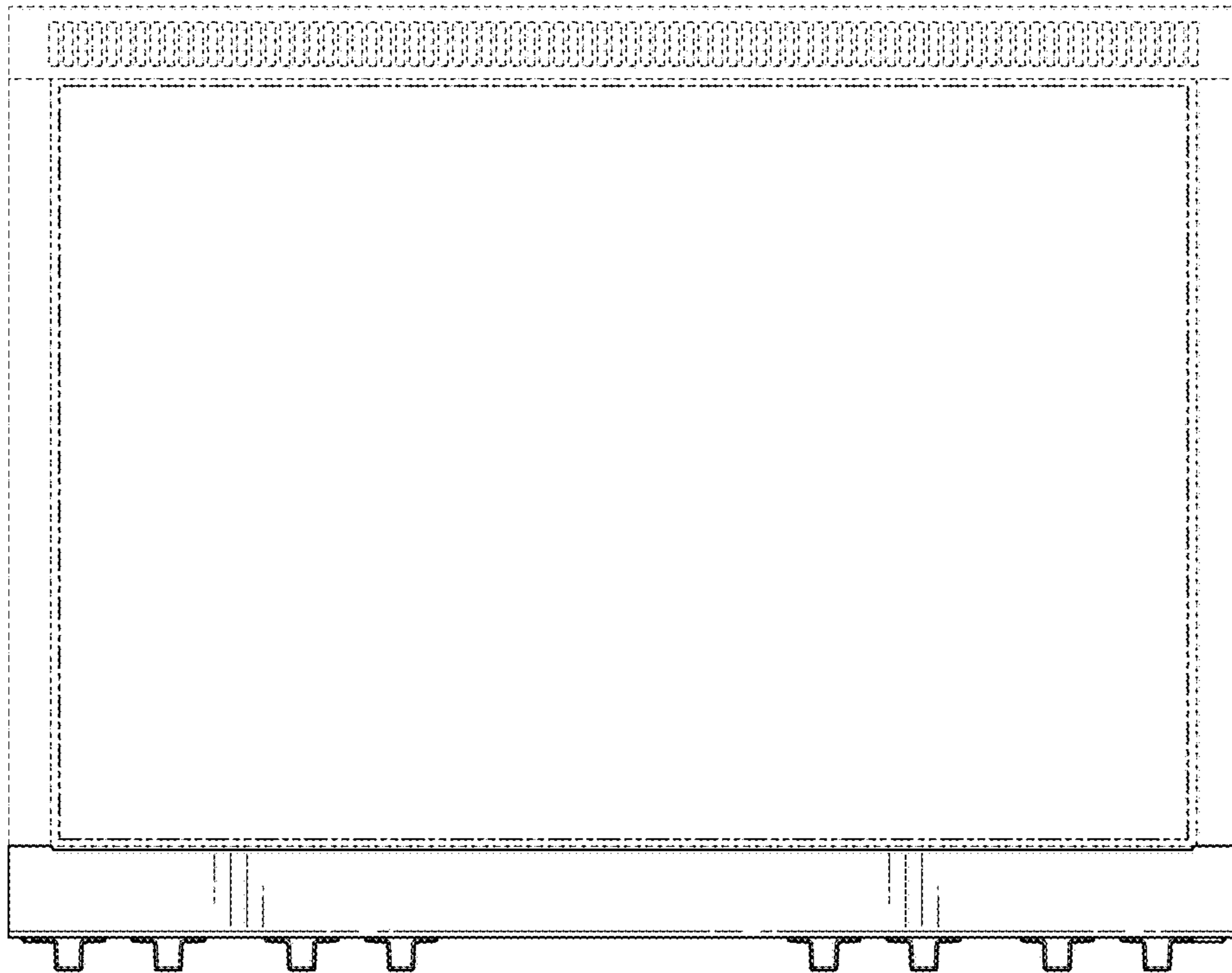

FIG. 6



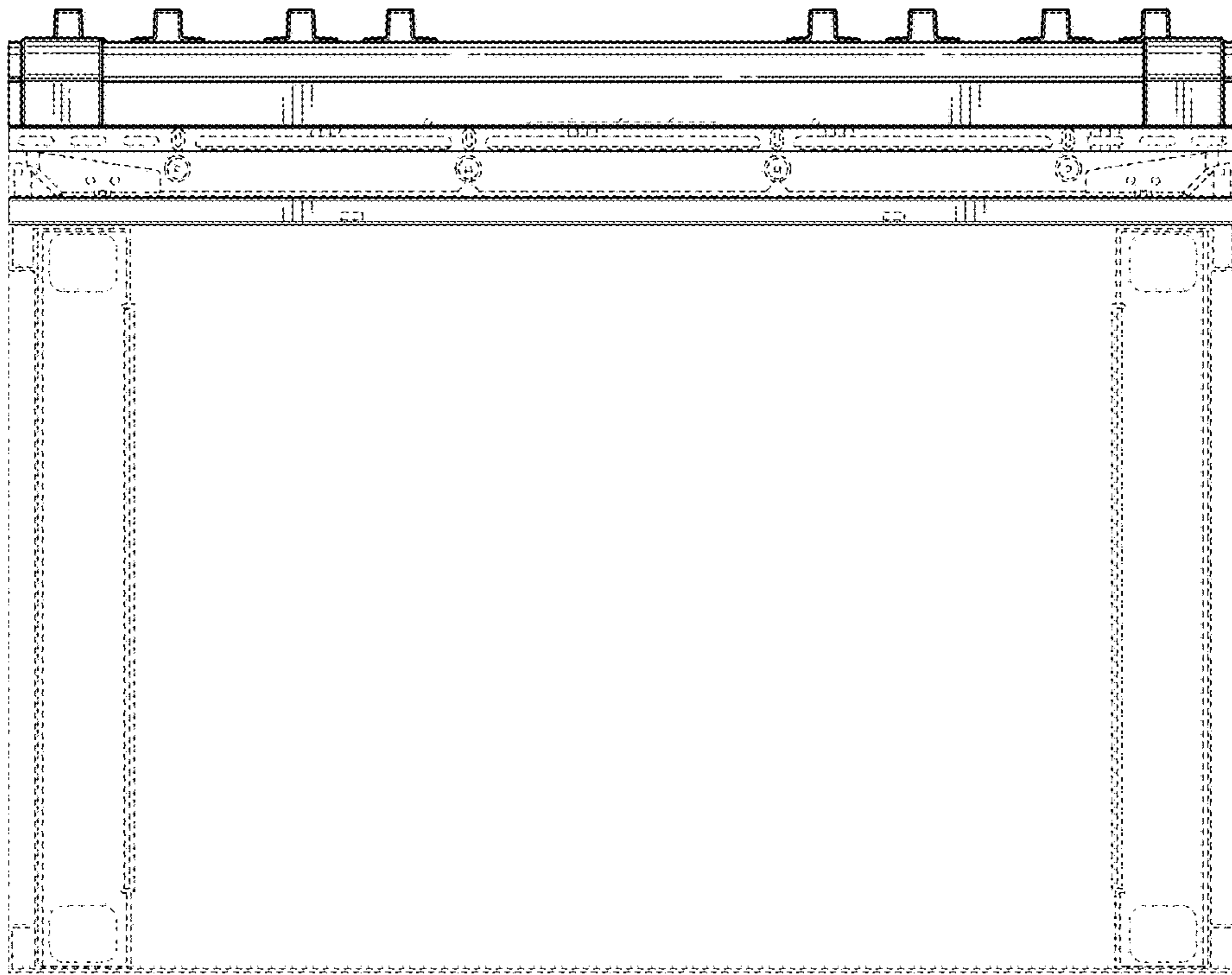

FIG. 7