



US00D858995S

(12) **United States Design Patent** (10) **Patent No.:** **US D858,995 S**
Chang (45) **Date of Patent:** **** Sep. 10, 2019**

(54) **TOOL BOX**
(71) Applicant: **Yi-Fan Chang**, Taichung (TW)
(72) Inventor: **Yi-Fan Chang**, Taichung (TW)
(**) Term: **15 Years**
(21) Appl. No.: **29/642,937**
(22) Filed: **Apr. 3, 2018**
(51) **LOC (12) Cl.** **03-01**
(52) **U.S. Cl.**
USPC **D3/318**; D3/273; D3/294
(58) **Field of Classification Search**
USPC D3/273, 289, 294, 318
CPC .. A45C 5/00; A45C 5/14; B65D 21/04; B65D
21/02; B65D 21/0235; B65D 21/0233;
B25H 3/02
See application file for complete search history.

(56) **References Cited**

U.S. PATENT DOCUMENTS

6,722,524 B1 * 4/2004 Huang A45C 13/26
220/761
D502,316 S * 3/2005 Chen D3/273
D516,309 S * 3/2006 Richardson D3/273
D548,971 S * 8/2007 Lin D3/294
D563,672 S * 3/2008 Cornwell D3/294
D569,616 S * 5/2008 Lin D3/273
D578,759 S * 10/2008 Grenier D3/294
D579,202 S * 10/2008 Grenier D3/294
D601,797 S * 10/2009 Wenchel D3/294
D733,429 S * 7/2015 Grenier D3/294
D735,995 S * 8/2015 Lin D3/294

D753,394 S * 4/2016 Brunner D3/276
D754,436 S * 4/2016 Ou D3/282
D754,439 S * 4/2016 Ou D3/318
D789,086 S * 6/2017 Lin D3/294
D790,221 S * 6/2017 Yahav D3/294
D808,653 S * 1/2018 Rayeski D3/273
D816,334 S * 5/2018 Brunner D3/273

* cited by examiner

Primary Examiner — Holly H Baynham

(74) *Attorney, Agent, or Firm* — Muncy, Geissler, Olds & Lowe, P.C.

(57) **CLAIM**

I claim the ornamental design for a tool box, as shown and described.

DESCRIPTION

FIG. 1 is a right, front, and top perspective view of a tool box showing my new design;
FIG. 2 is a front elevational view thereof;
FIG. 3 is a rear elevational view thereof;
FIG. 4 is a left side view thereof;
FIG. 5 is a right side view thereof;
FIG. 6 is a top plan view thereof;
FIG. 7 is a bottom plan view thereof;
FIG. 8 is a right, front and bottom perspective view thereof; and,
FIG. 9 is a right, rear, and top perspective view.
The broken lines in the drawings illustrate portions of the tool box which form no part of the claimed design.
The dot dash dot broken lines define the boundaries of the claim and form no part thereof.

1 Claim, 7 Drawing Sheets

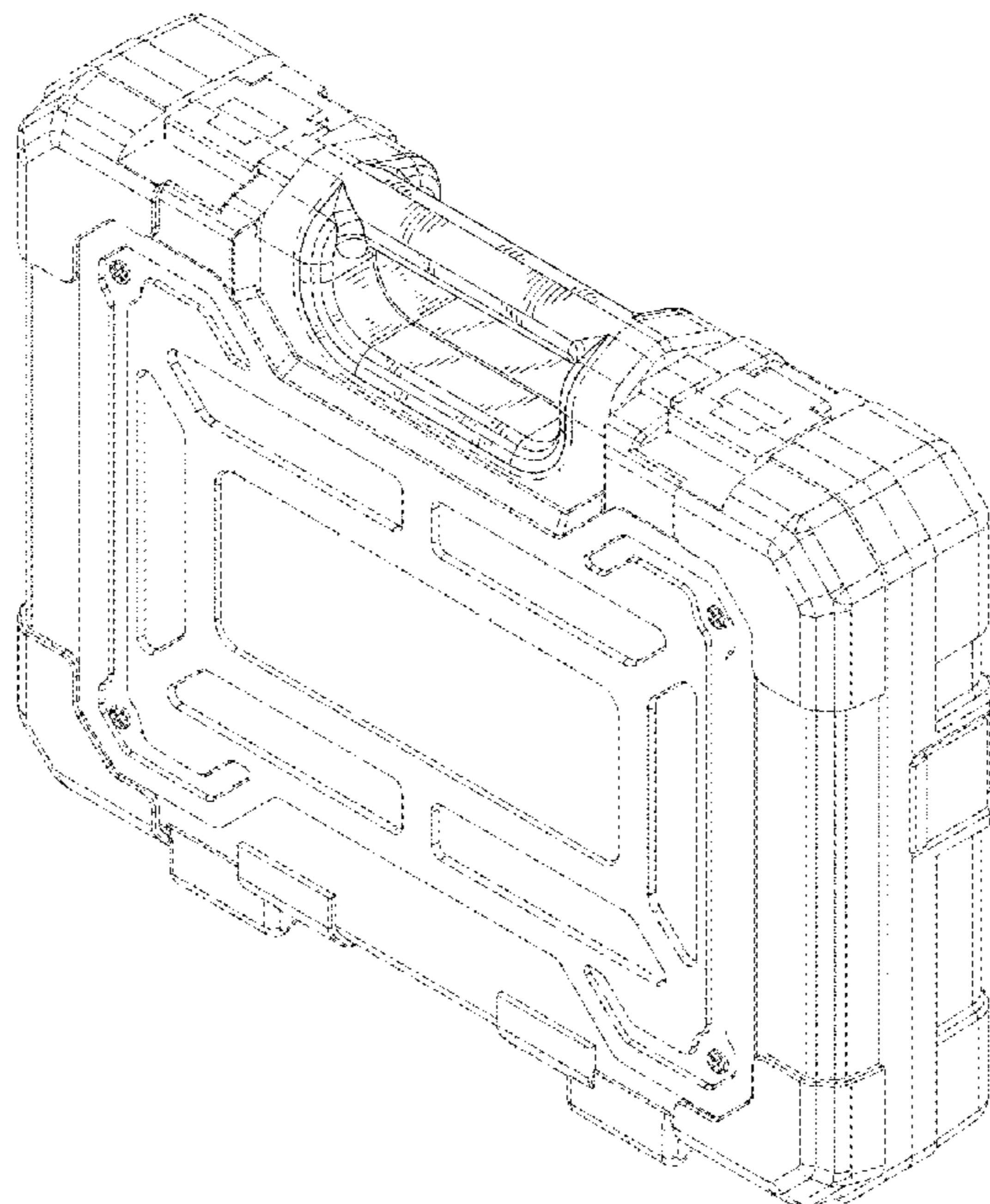

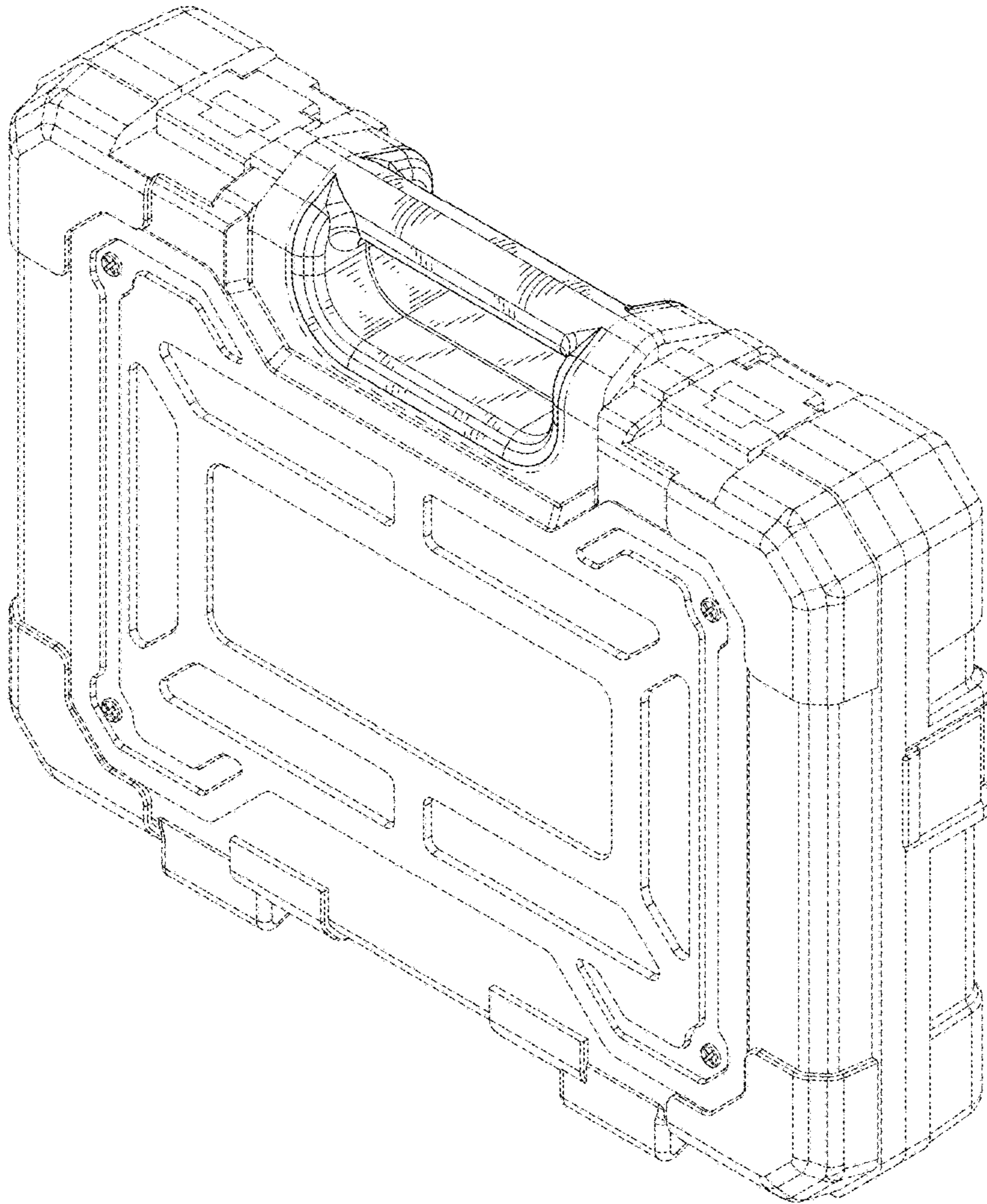

FIG. 1

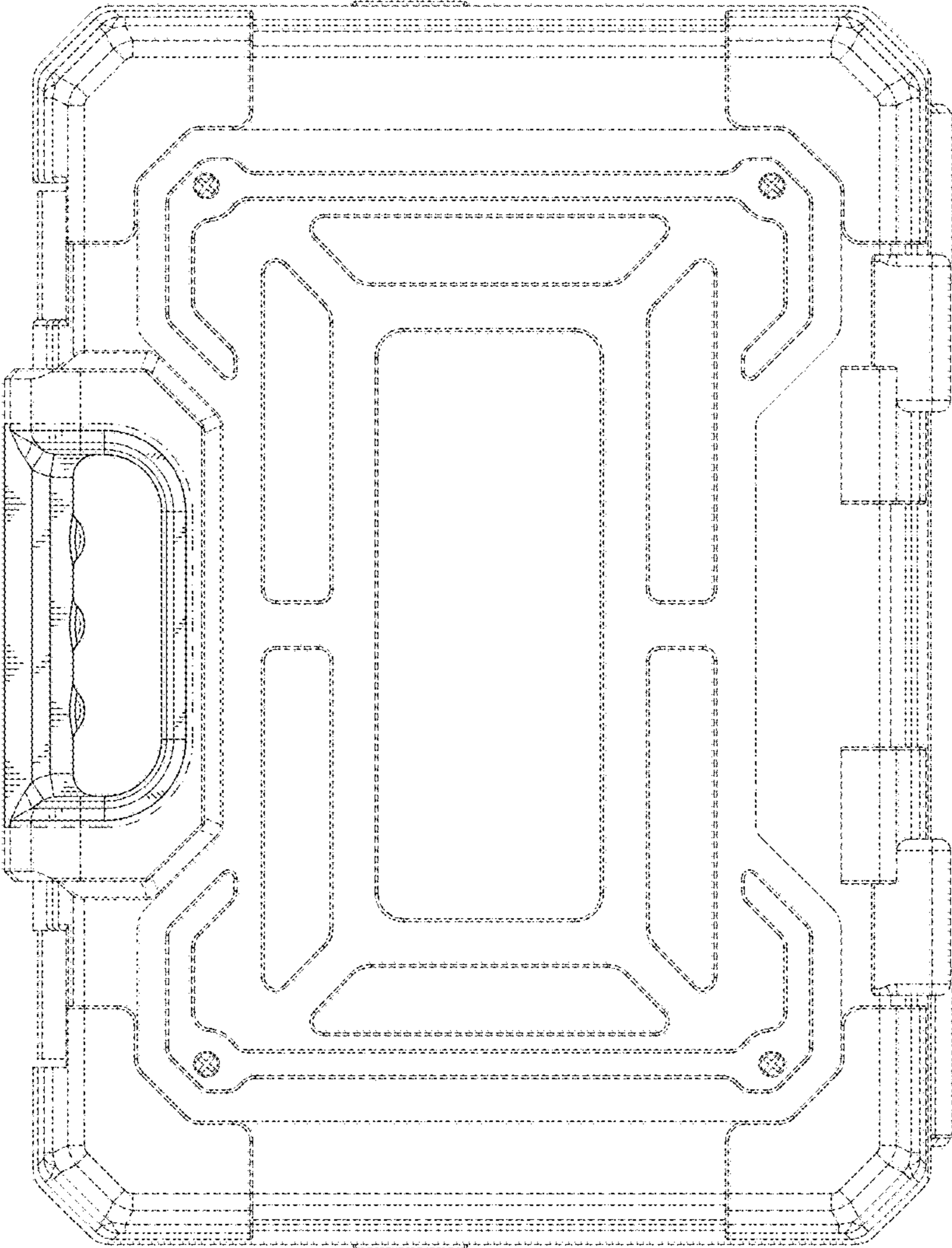

FIG. 2

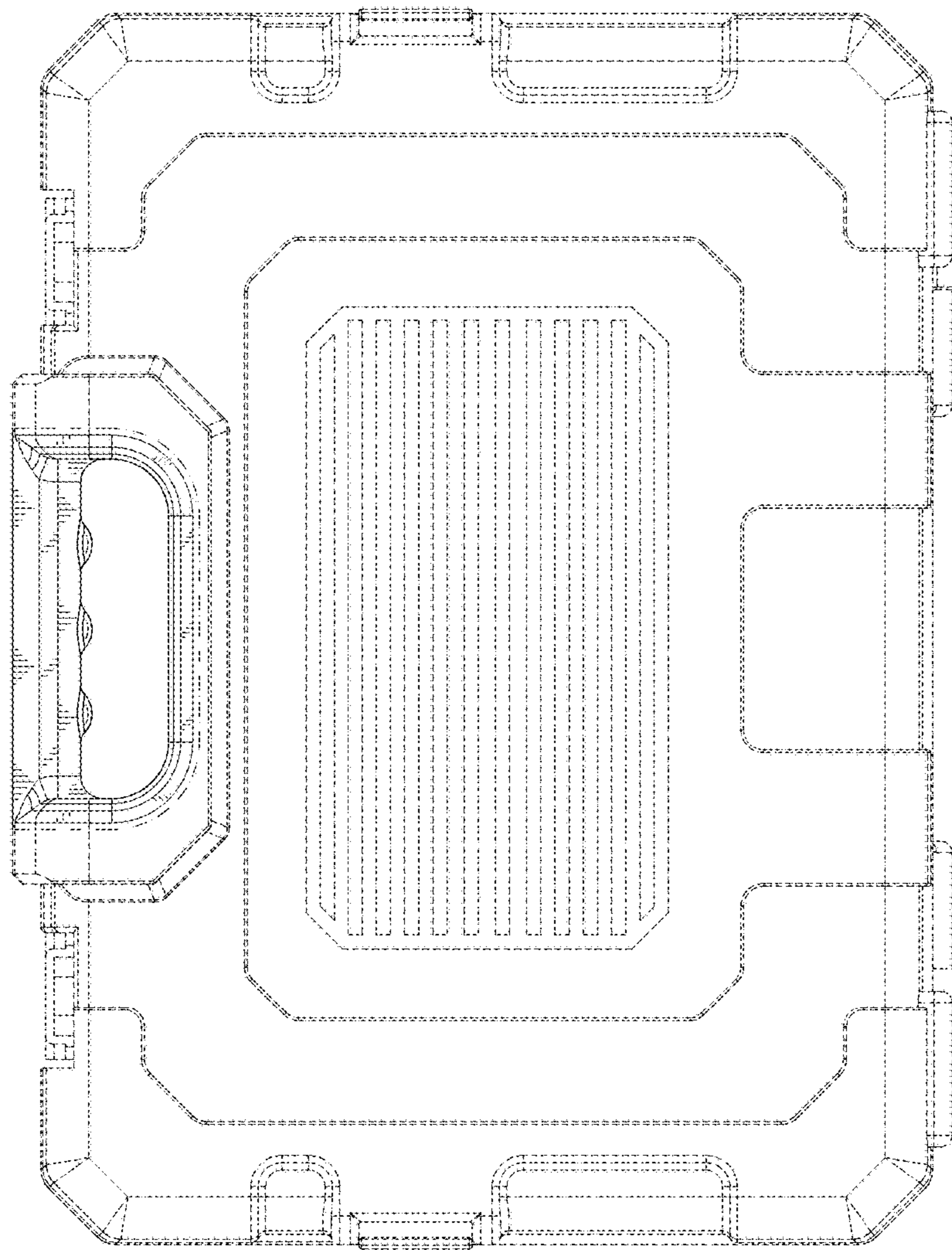

FIG. 3

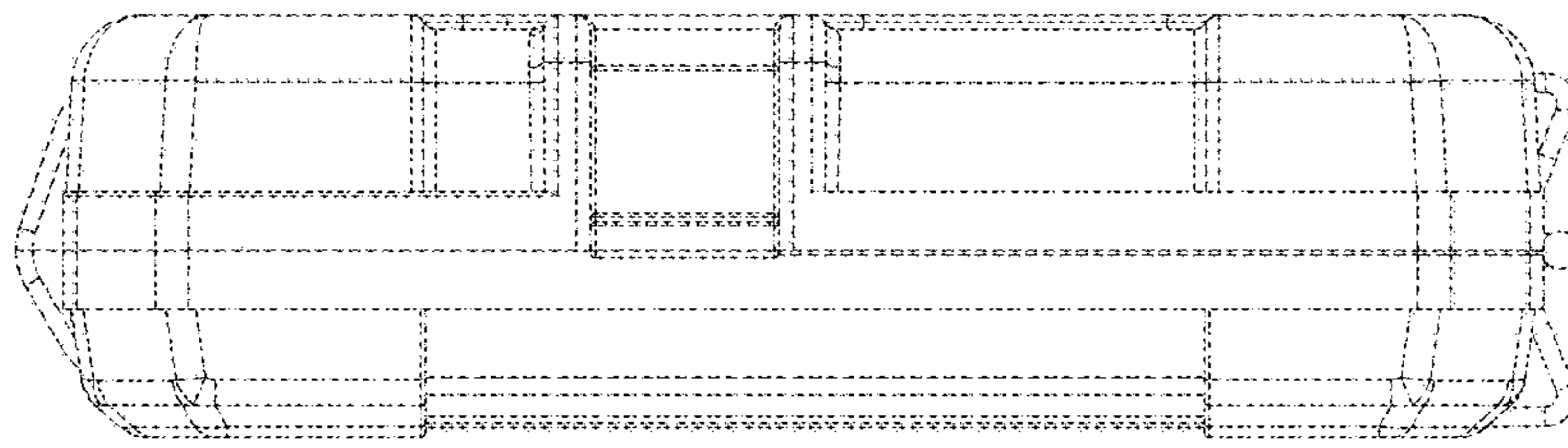

FIG. 5

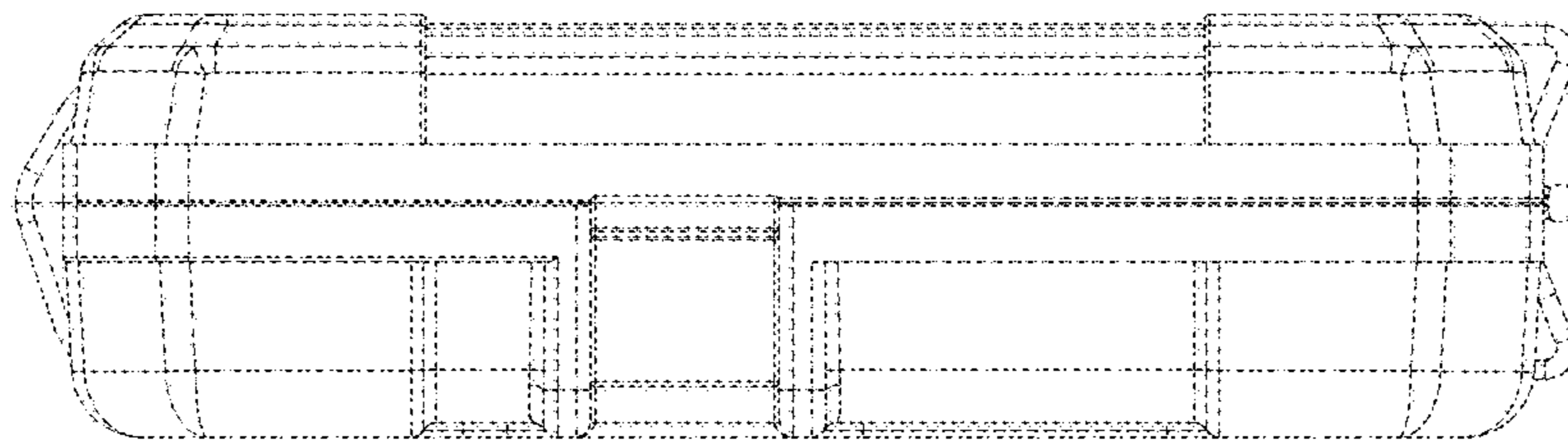

FIG. 4

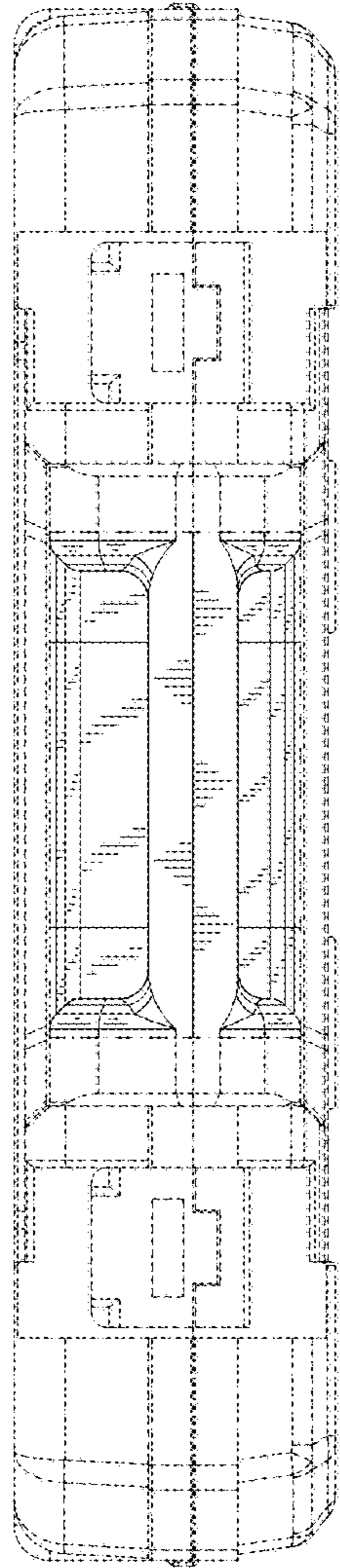

FIG. 6



FIG. 7

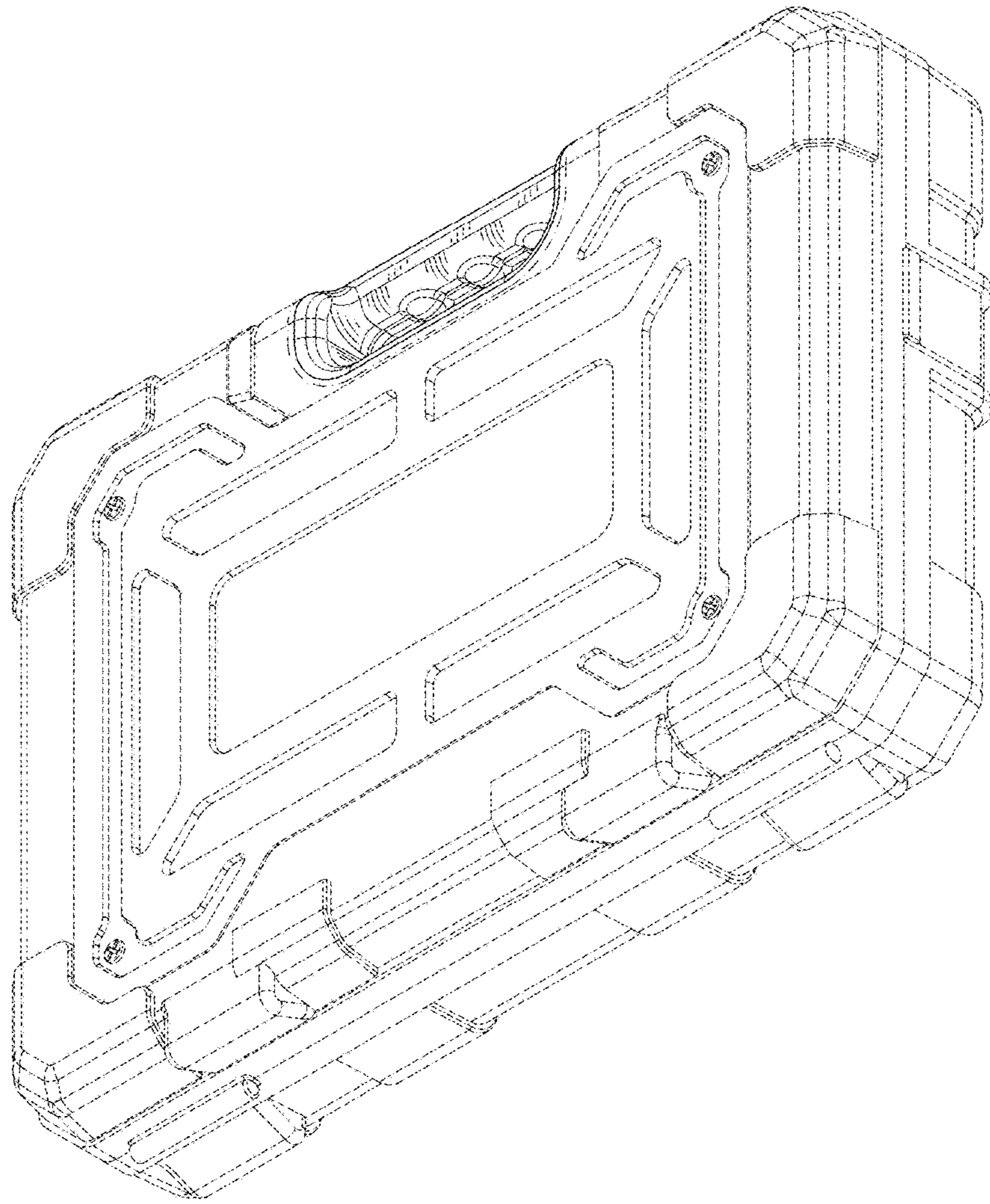

FIG. 8

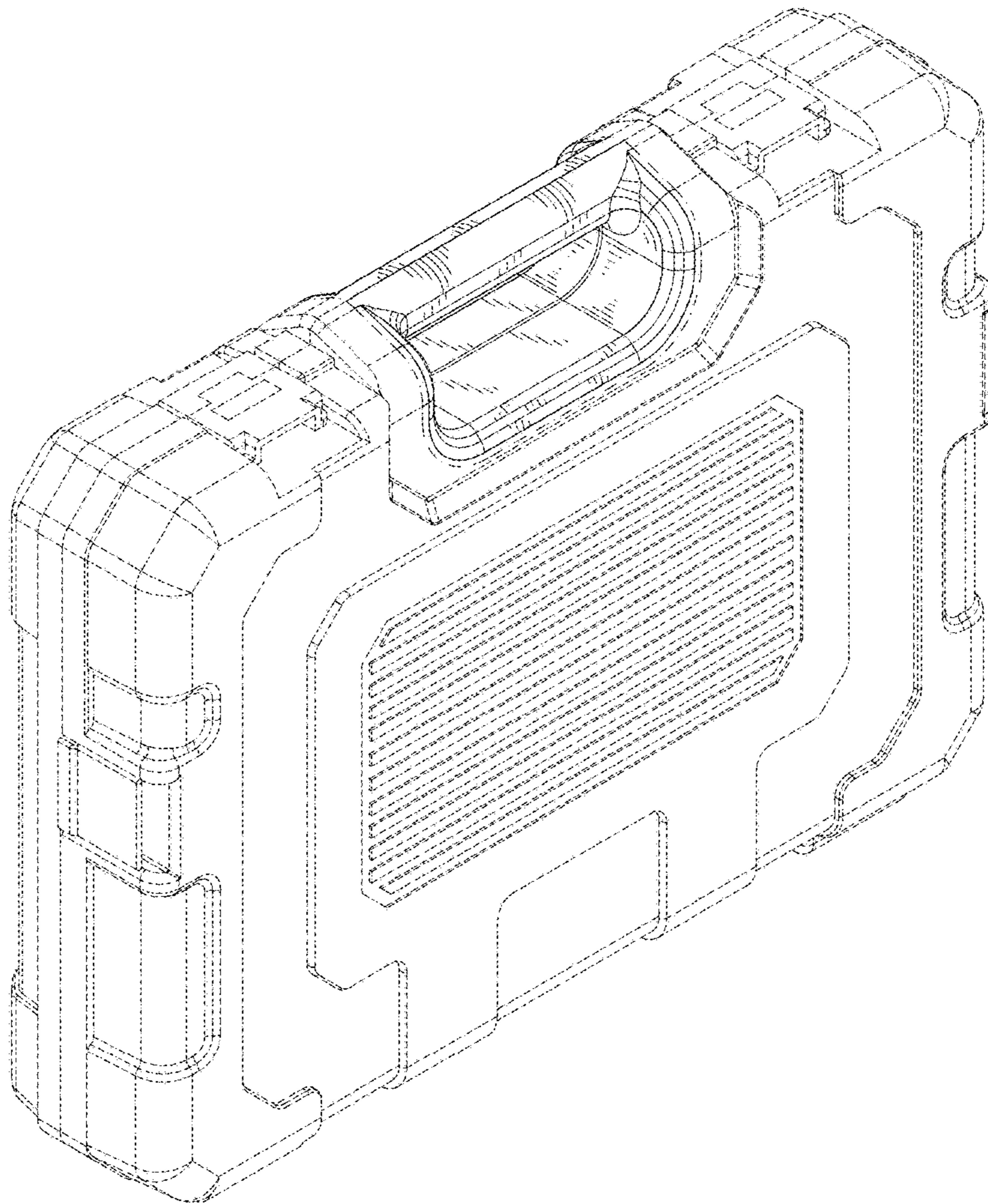

FIG. 9