



US00D858968S

(12) **United States Design Patent** (10) **Patent No.:** **US D858,968 S**
Storelli et al. (45) **Date of Patent:** **** Sep. 10, 2019**

(54) **INSOLE**

(71) Applicant: **STORELLI SPORTS, INC.**, Brooklyn, NY (US)

(72) Inventors: **Claudio Storelli**, New York, NY (US); **Thomas Vincent Marchesi**, New York, NY (US); **Sarah Blaser**, Brooklyn, NY (US); **Hendrik Mark Schermers**, Brooklyn, NY (US)

(73) Assignee: **STORELLI SPORTS, INC.**, Brooklyn, NY (US)

(**) Term: **15 Years**

(21) Appl. No.: **29/611,068**

(22) Filed: **Jul. 18, 2017**

Related U.S. Application Data

(63) Continuation-in-part of application No. 29/591,434, filed on Jan. 19, 2017, now Pat. No. Des. 818,686.

(51) **LOC (12) Cl.** **02-04**

(52) **U.S. Cl.**
USPC **D2/961**

(58) **Field of Classification Search**
USPC D2/896, 946, 961, 947
(Continued)

(56) **References Cited**

U.S. PATENT DOCUMENTS

730,366 A 6/1903 Gunthorp
D263,644 S 4/1982 Vinnecour et al.
(Continued)

FOREIGN PATENT DOCUMENTS

CN 103315442 8/2015
EP 1491107 12/2004
(Continued)

OTHER PUBLICATIONS

International Search Report and Written Opinion, US Patent and Trademark Office, co-pending Application No. PCT/US2017/031803, dated Aug. 11, 2017.

(Continued)

Primary Examiner — Elizabeth J Oswecki
(74) *Attorney, Agent, or Firm* — Gottlieb, Rackman & Reisman, PC

(57) **CLAIM**

The ornamental design for an insole, as shown and described.

DESCRIPTION

FIG. 1 is a front perspective view of a first embodiment of an insole showing our new design;
FIG. 2 is a rear perspective view thereof;
FIG. 3 is a left side perspective view thereof, the right side being a mirror image of the left side;
FIG. 4 is a top plan view thereof;
FIG. 5 is a front view thereof;
FIG. 6 is a rear view thereof;
FIG. 7 is a front perspective view of a second embodiment of an insole showing our new design;
FIG. 8 is a rear perspective view thereof;
FIG. 9 is a left side perspective view thereof, the right side being a mirror image of the left side;
FIG. 10 is a top plan view thereof;
FIG. 11 is a front view thereof; and,
FIG. 12 is a rear view thereof.

The broken lines shown in the drawings represent portions of the insole that form no part of the claimed design. The dash-dot-dash broken lines on the back heel of the insole in FIGS. 1-12 represent the boundary line of the claimed design.

All surfaces not shown form no part of the claimed design.

1 Claim, 12 Drawing Sheets

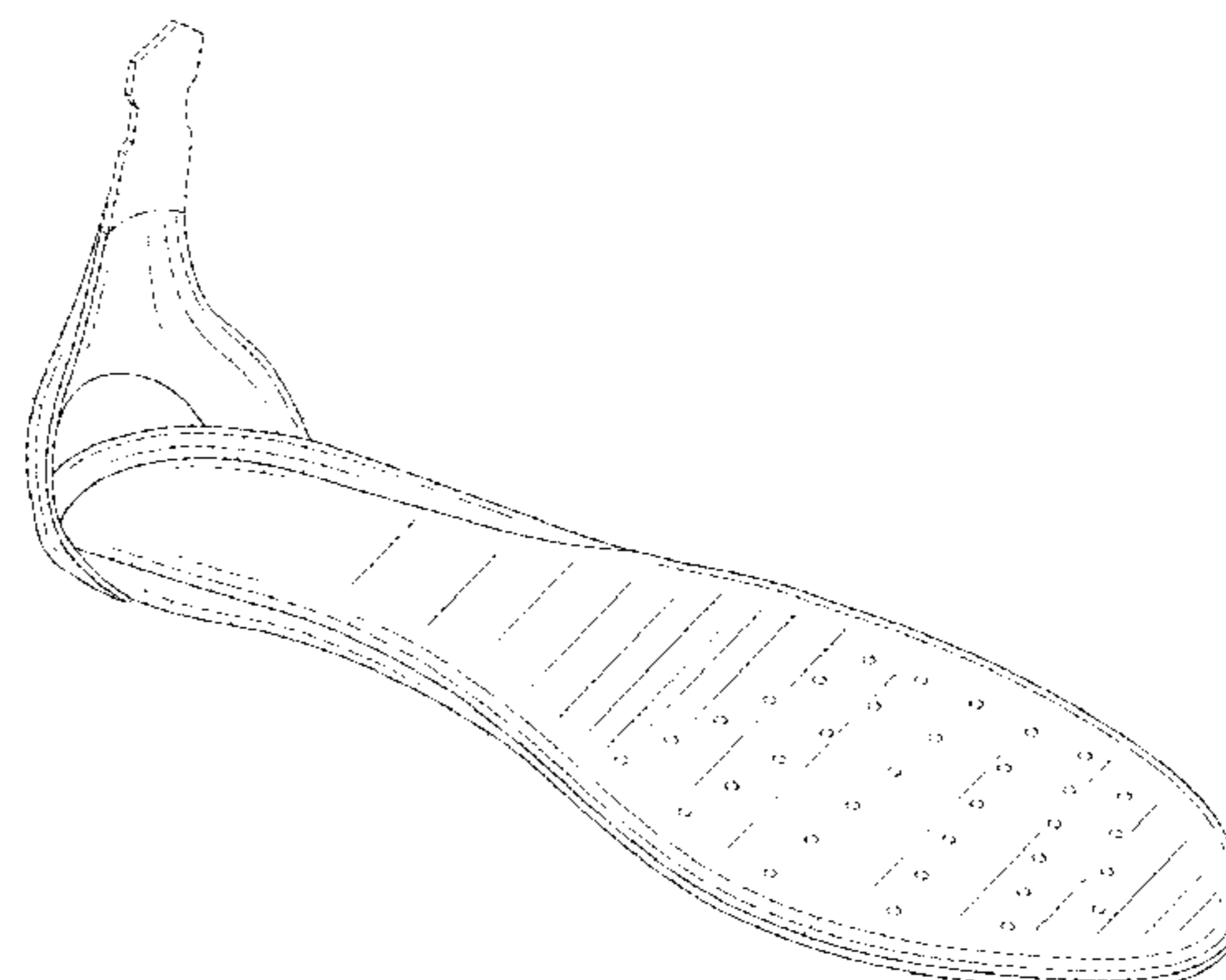
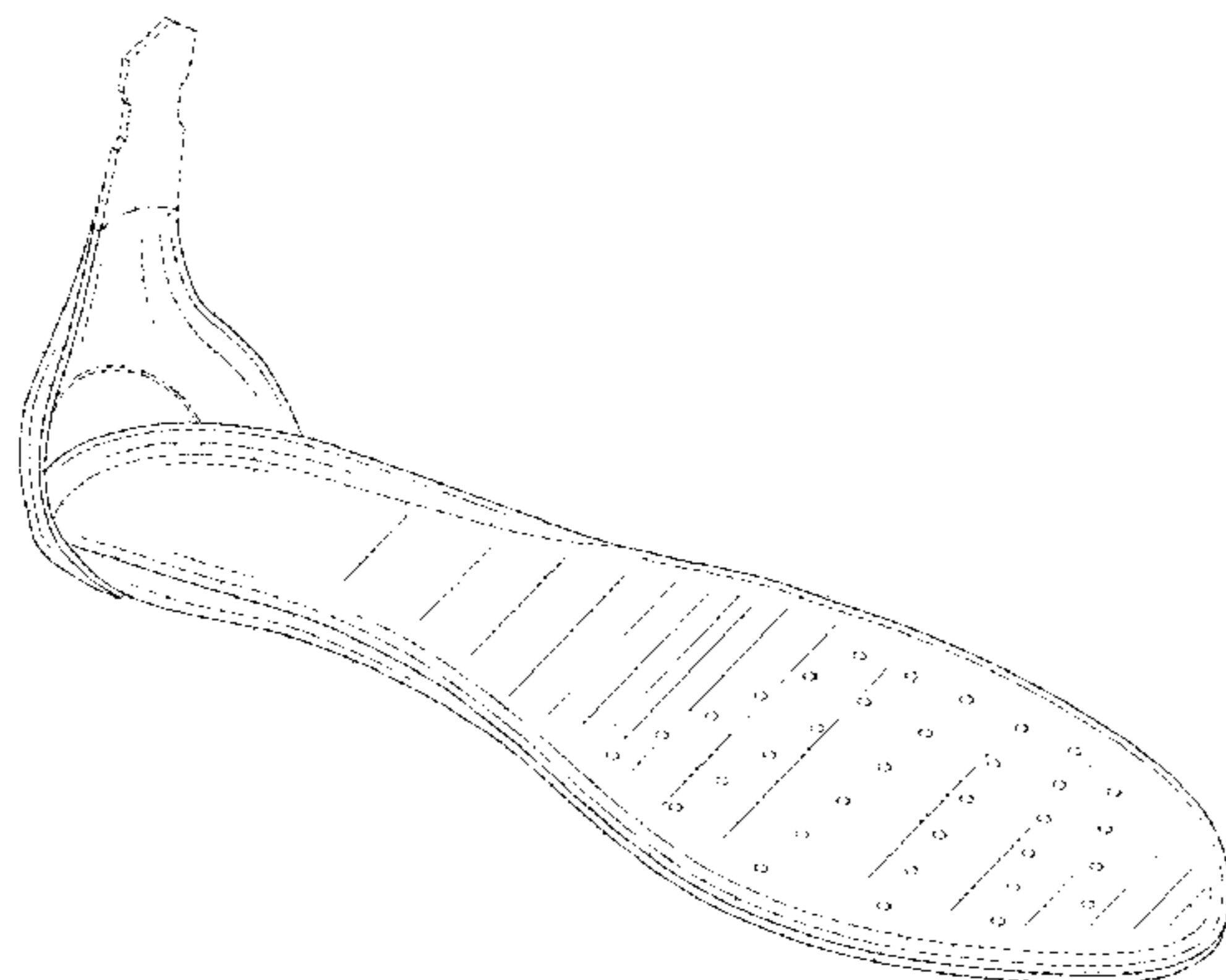

(58) **Field of Classification Search**

CPC A43B 1/00; A43B 3/00; A43B 7/00; A43B 7/14; A43B 7/1405; A43B 7/141; A43B 7/1415; A43B 7/142; A43B 7/143; A43B 7/1435; A43B 7/144; A43B 7/1445; A43B 7/145; A43B 7/1465; A43B 7/1475; A43B 7/32; A43B 13/00; A43B 13/02; A43B 13/04; A43B 17/00; A43B 17/003; A43B 17/14; A43B 19/00

See application file for complete search history.

(56) **References Cited**

U.S. PATENT DOCUMENTS

4,524,529	A	6/1985	Schaefer	
D284,901	S	8/1986	Tilles	
D316,929	S	5/1991	Ullman	
D324,761	S	3/1992	Soo-Kwan	
5,319,867	A	6/1994	Weber	
D396,138	S	7/1998	Roy	
5,994,245	A	11/1999	Marier et al.	
D424,791	S	5/2000	Coleman	
D432,769	S	10/2000	Yung et al.	
6,275,997	B1	8/2001	Richardson	
D497,470	S	10/2004	Crewdson et al.	
7,047,671	B2	5/2006	Steed	
D536,518	S	2/2007	Gallegos	
D552,838	S	10/2007	Quinn	
7,401,421	B2	7/2008	Brennan	
7,552,483	B2	6/2009	Turner	
7,610,696	B2	11/2009	Davis	
7,685,741	B2	3/2010	Friedman	
7,726,044	B2	6/2010	Gray	
D619,347	S	7/2010	Raimondo	
7,908,774	B2	3/2011	Mirza et al.	
D746,033	S	12/2015	Cherneski	
D752,327	S *	3/2016	Yoon	D2/961
D780,318	S *	2/2017	Kandler	D24/192
9,675,119	B2	6/2017	Alston	
D794,810	S	8/2017	Sorbel et al.	
D807,004	S *	1/2018	Martinez	D2/961
D811,709	S *	3/2018	Buck	D2/961
D818,686	S	5/2018	Storelli et al.	

D841,966	S *	3/2019	Mitchell	D2/961
2002/0066209	A1	6/2002	Steed et al.	
2002/0178614	A1 *	12/2002	Issler	A43B 3/26 36/43
2007/0204482	A1	9/2007	Gibson-Collinson	
2007/0204484	A1	9/2007	Davis	
2007/0234592	A1	10/2007	Crates	
2007/0271826	A1	11/2007	Mirza et al.	
2007/0289163	A1	12/2007	Weiss	
2008/0301979	A1	12/2008	Lee	
2011/0126424	A1	6/2011	Gobbato	
2013/0019505	A1	1/2013	Borel et al.	
2013/0025156	A1	1/2013	Martinez et al.	
2013/0145527	A1	6/2013	Miwa et al.	
2014/0190038	A1	7/2014	Stratton et al.	
2015/0013181	A1	1/2015	Cotter	
2015/0027002	A1	1/2015	Elliott	
2015/0181978	A1	7/2015	Piontkowski	
2015/0208758	A1	7/2015	Williams, Sr.	
2015/0257475	A1	9/2015	Langvin et al.	

FOREIGN PATENT DOCUMENTS

KR	20100065801	6/2010
WO	2010/111623	9/2010
WO	2013/167856	11/2013
WO	2014/122450	8/2014
WO	2015/121637	8/2015
WO	2016103022	6/2016
WO	2017/196876	11/2017

OTHER PUBLICATIONS

Sport balls & Shoe soles, Cenway Polymer (Shanghai) Co., Ltd.; <http://www.elastomer.cn/e/action/ListInfo.php?classid=54>, Apr. 13, 2016.

St3p Pu Flip Flops; <http://myfas.xyz/sanpham/st3p-pu-flip-flops-reviews/>; Apr. 13, 2016.

Flat Cushion Replacement; Feet Relief; http://www.feetrelief.com/feetrelief/feetrelief_flat_cushion_insole.htm; Apr. 13, 2016.

Cleat Insole, Shock Doctor, <https://www.shockdoctor.com/cleat-insole>; Apr. 13, 2016.

* cited by examiner

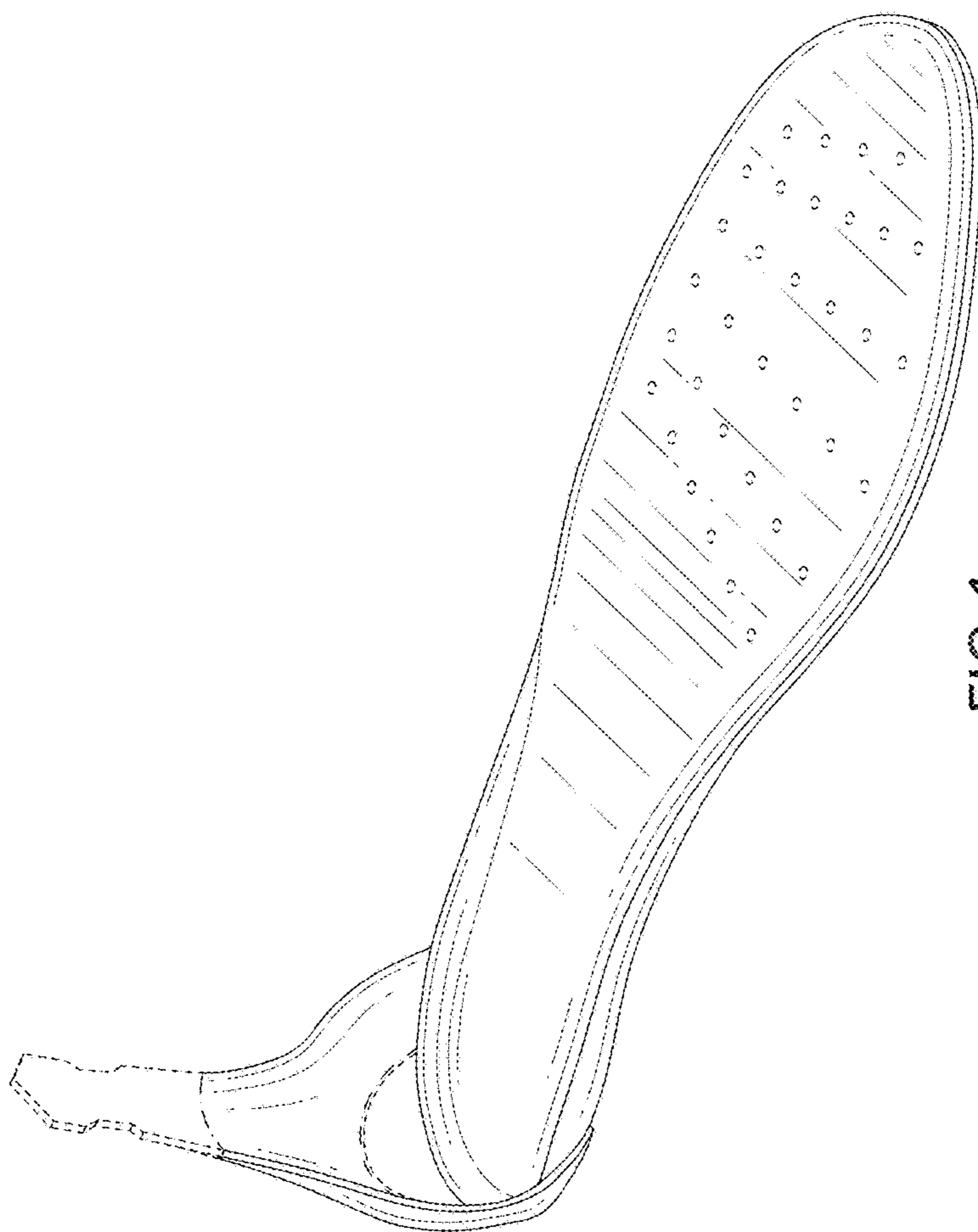

FIG. 1

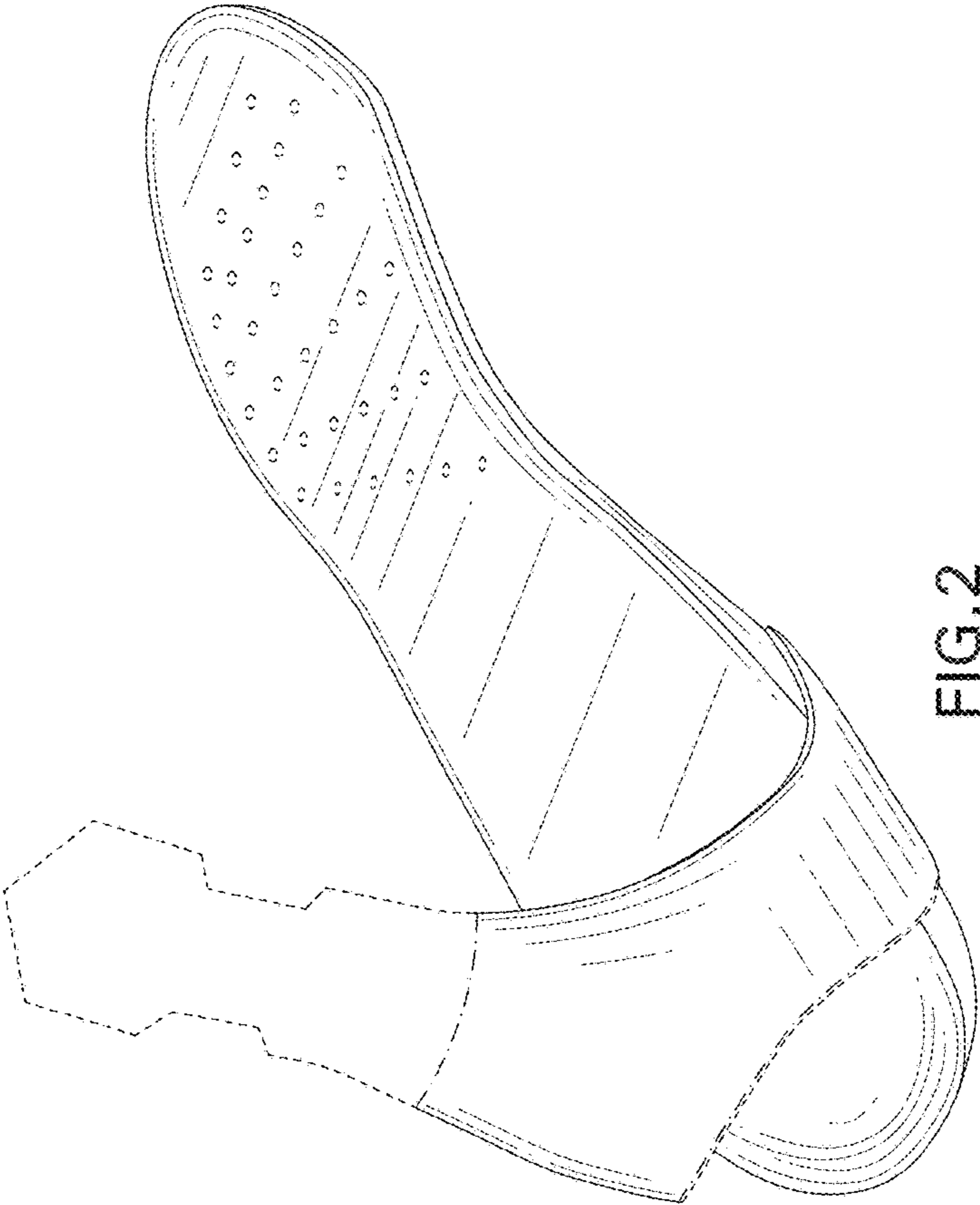

FIG.2

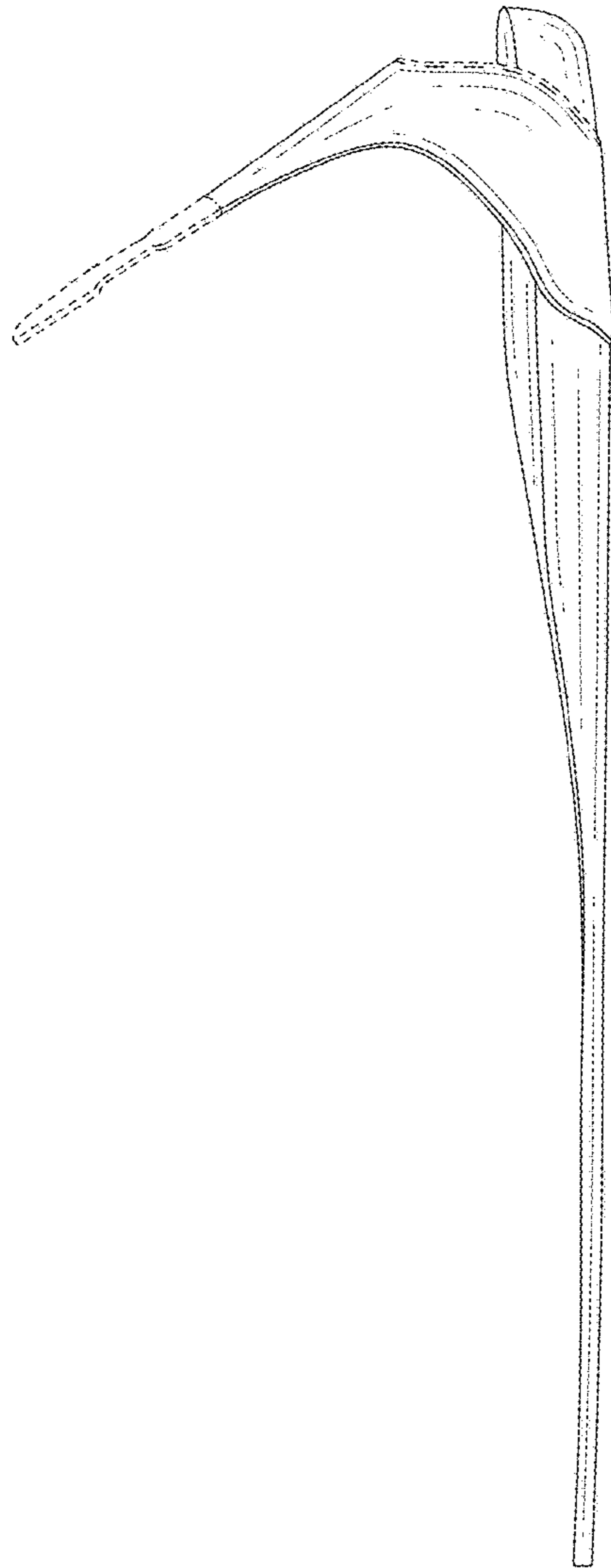

FIG. 3

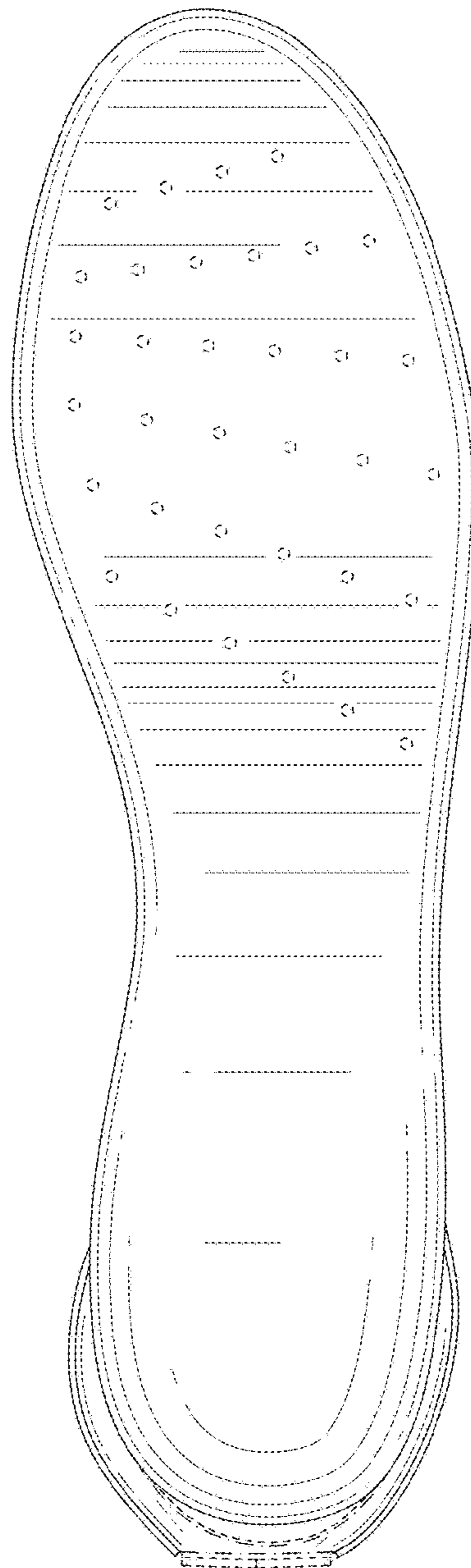

FIG. 4

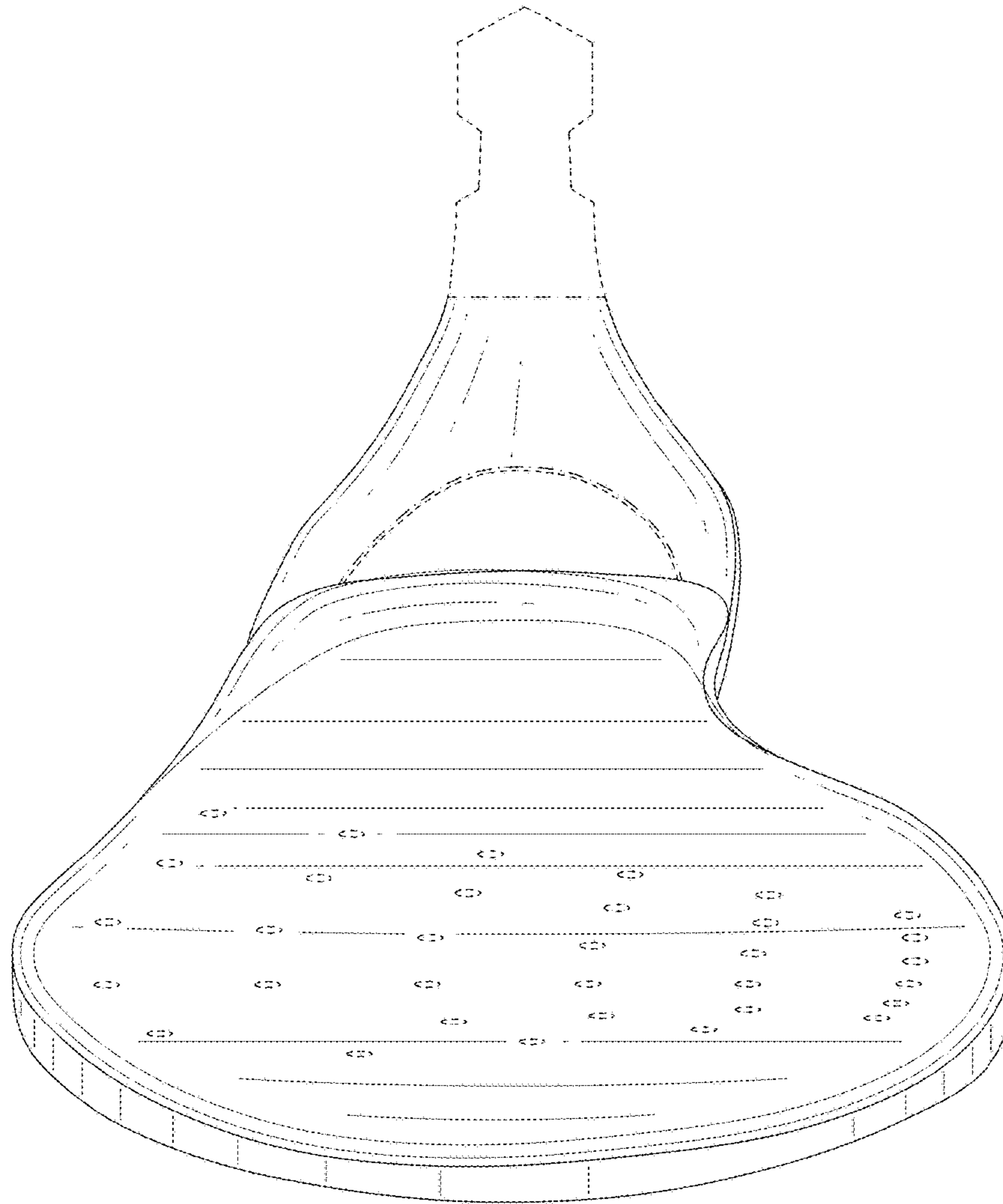

FIG. 5

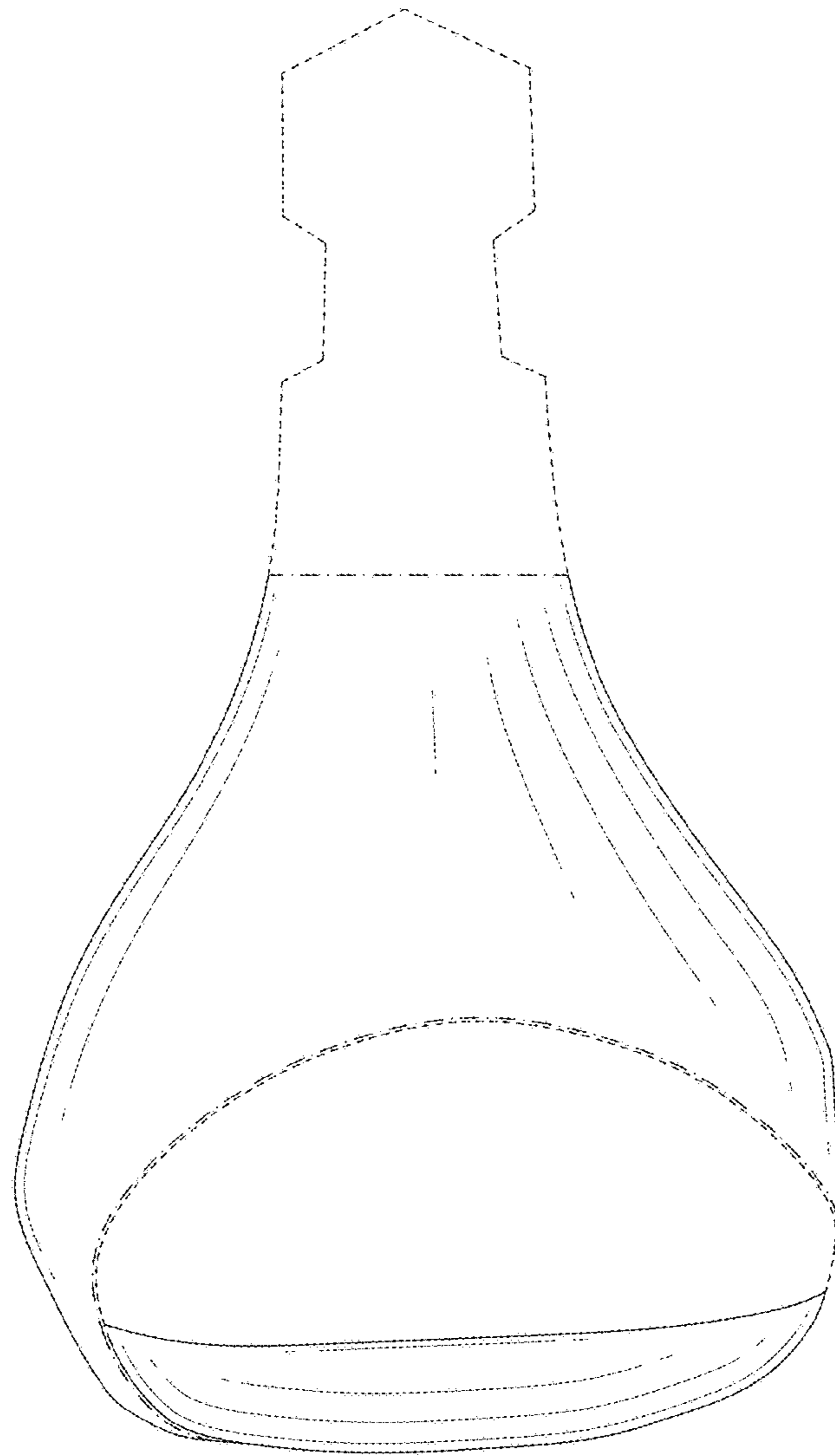

FIG. 6

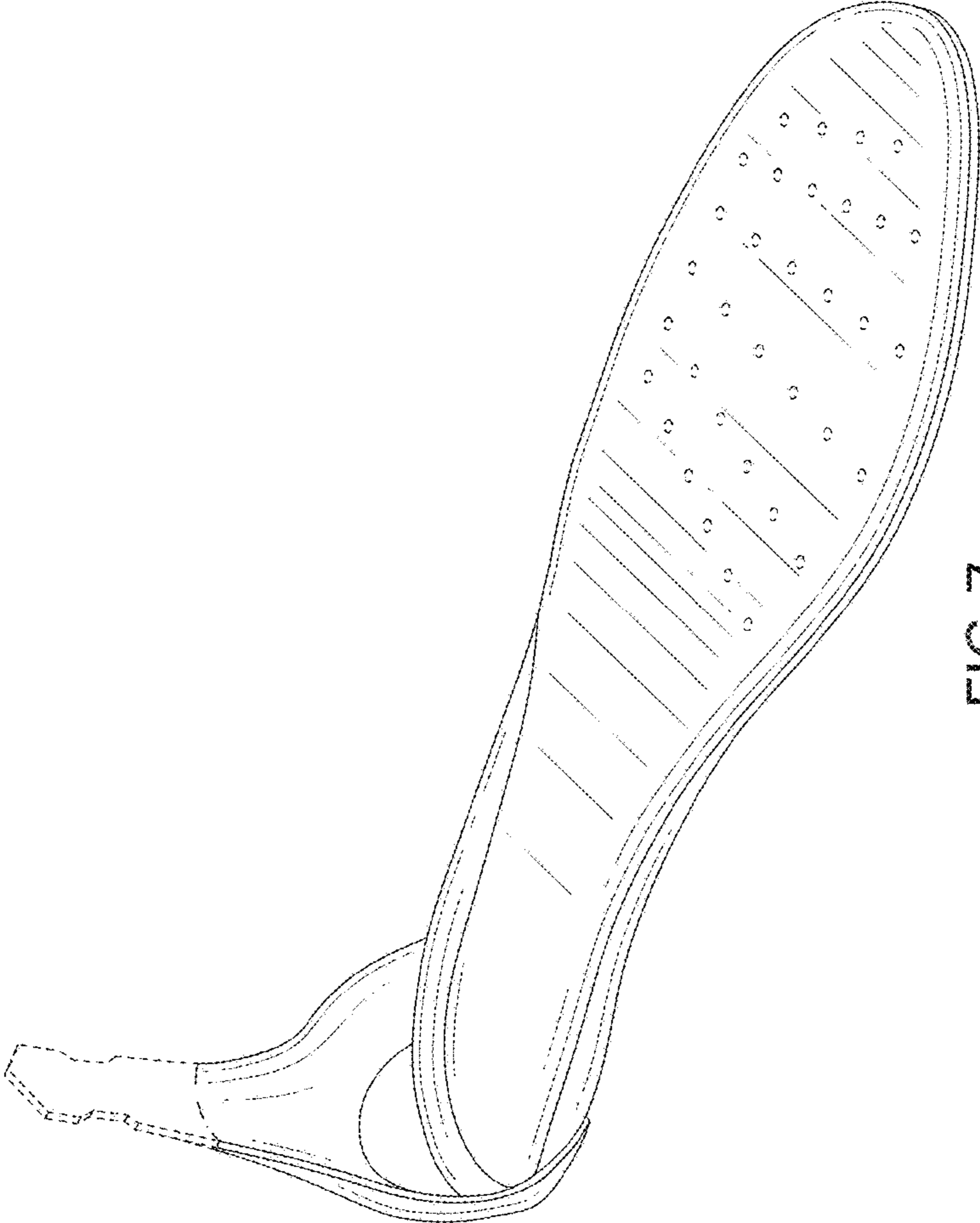

FIG. 7

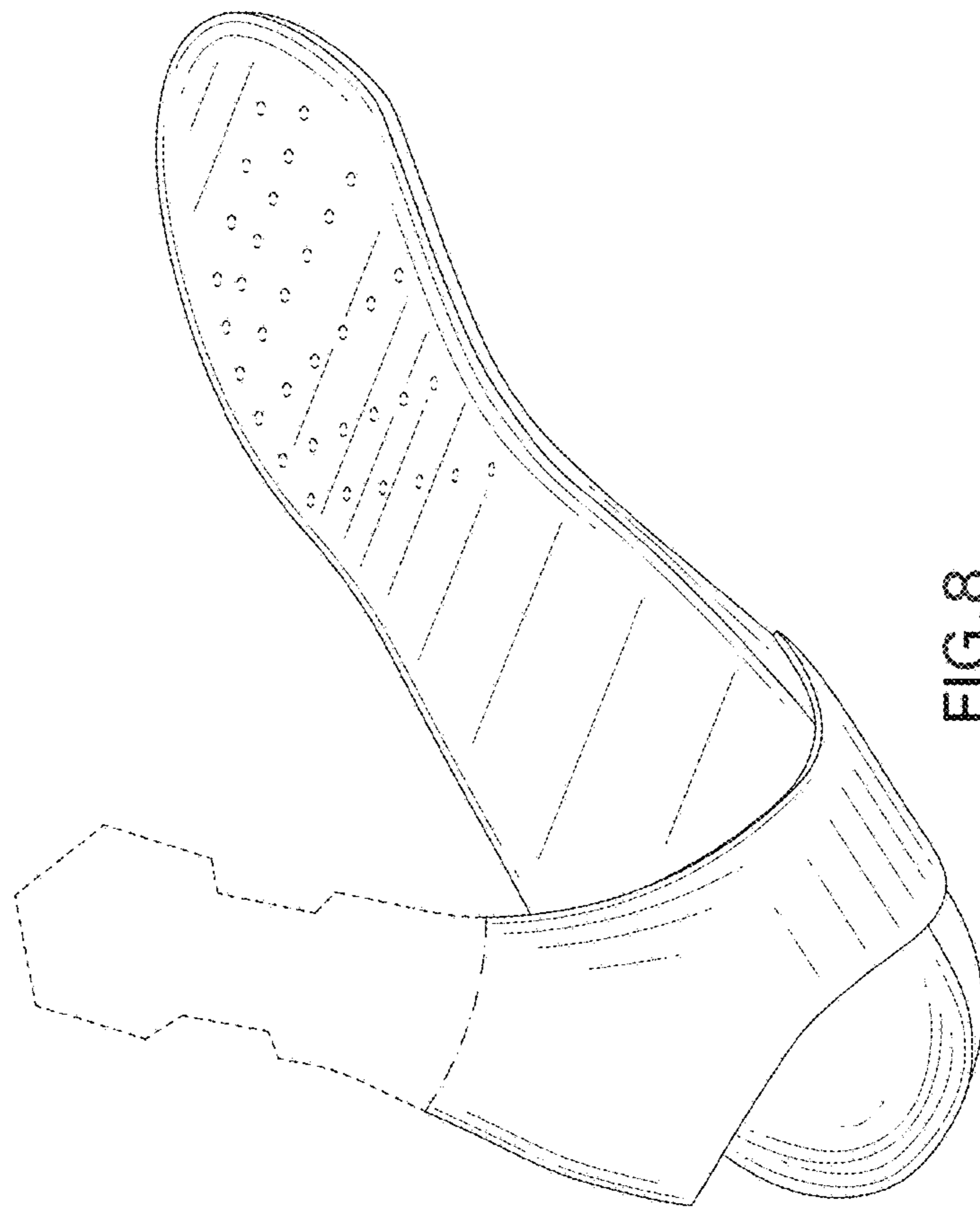

FIG. 8

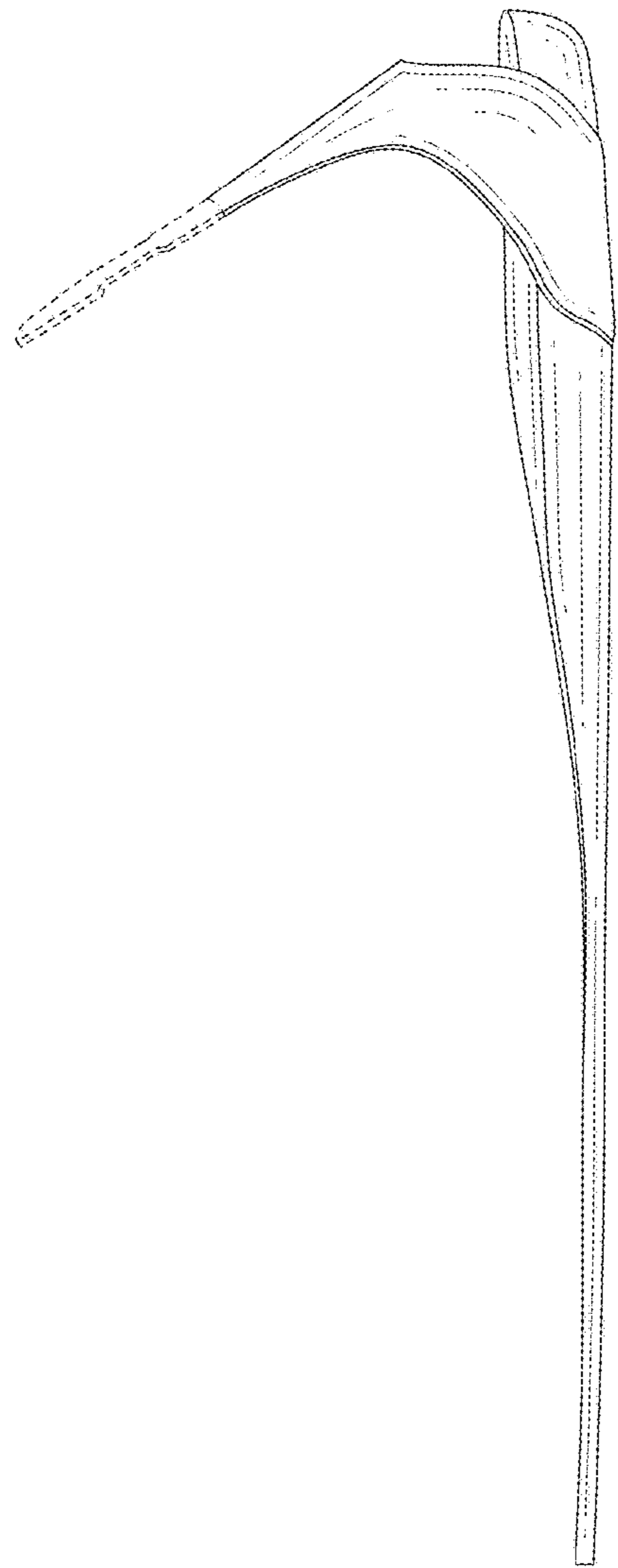

FIG. 9

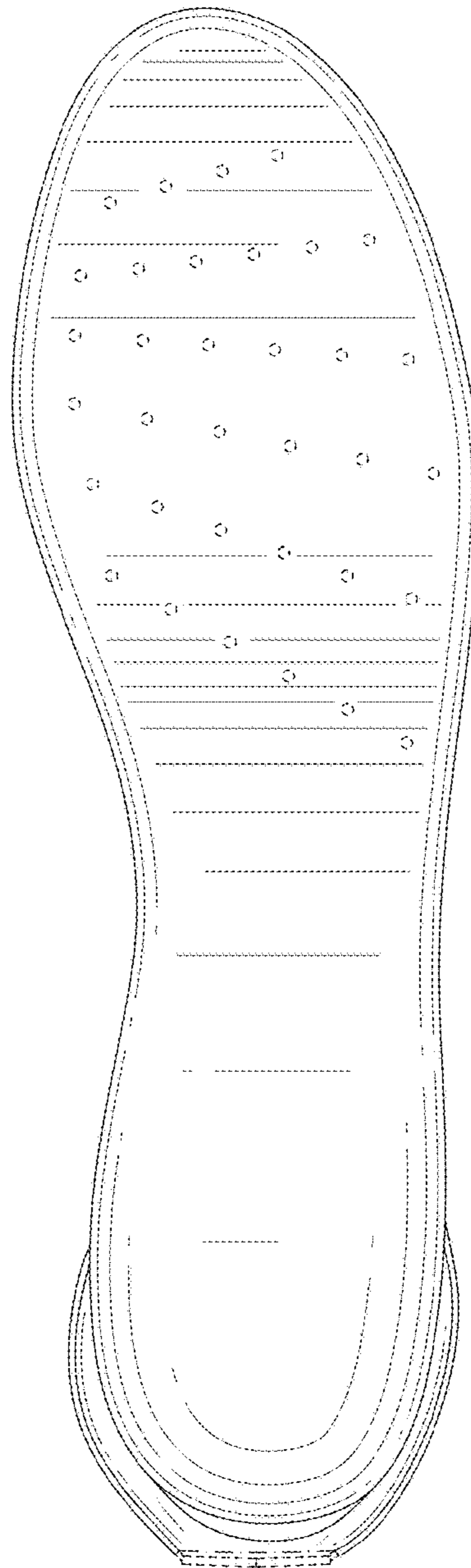

FIG. 10

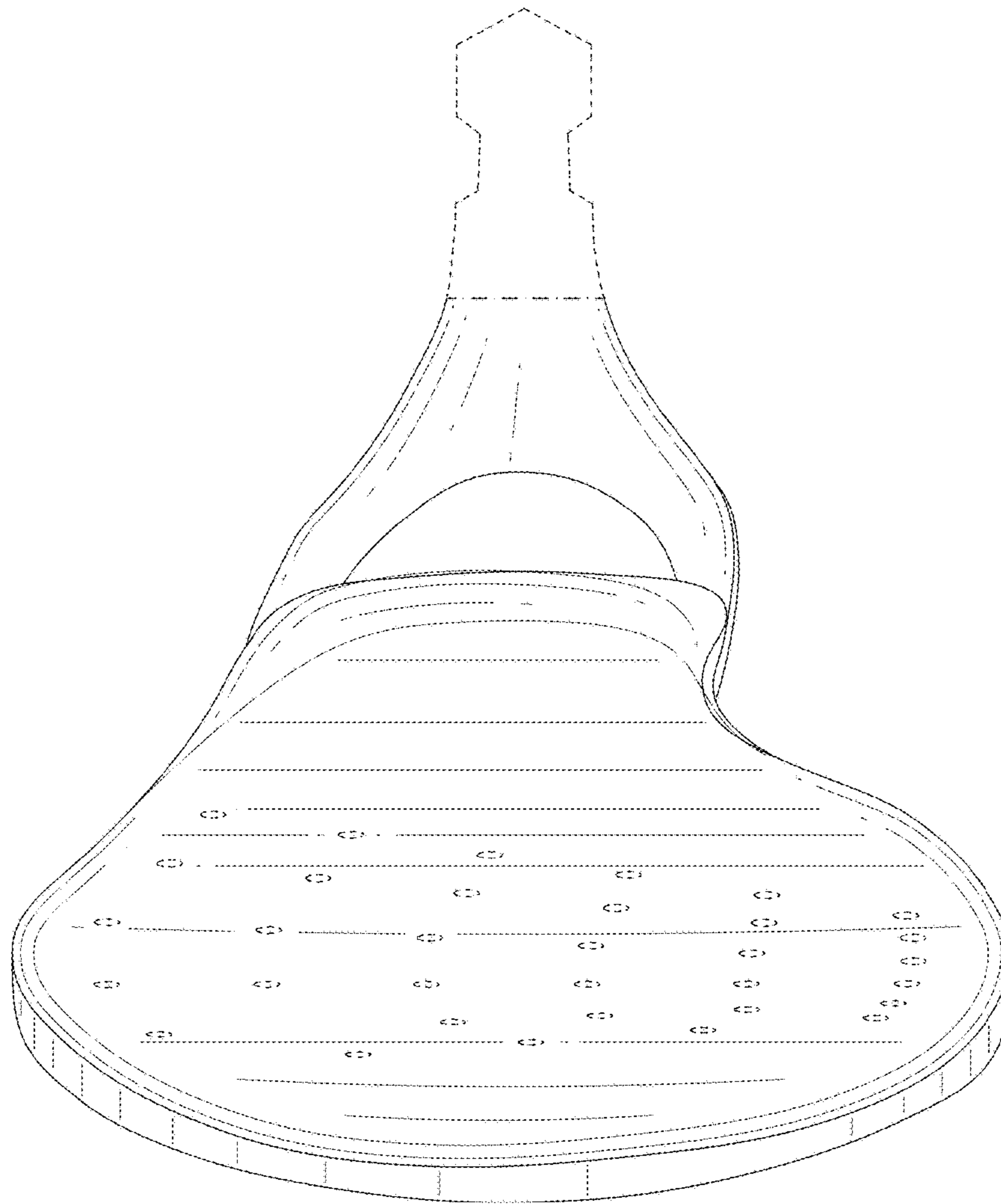

FIG.11

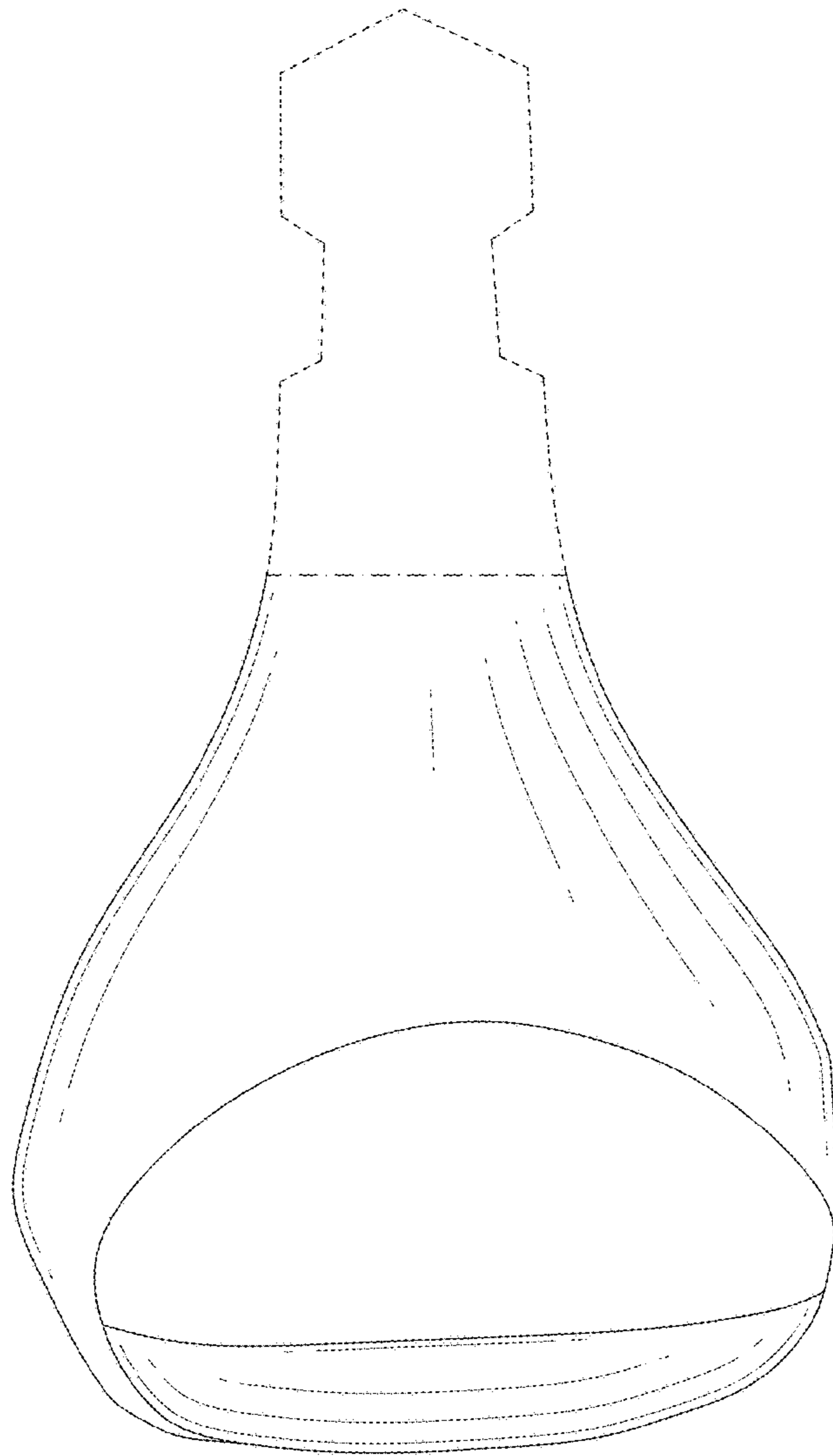

FIG. 12