



US00D858959S

(12) **United States Design Patent** (10) **Patent No.:** **US D858,959 S**  
**Sassi** (45) **Date of Patent:** **\*\* Sep. 10, 2019**

(54) **SHOE**  
(71) Applicant: **VALENTINO S.p.A.**, Milan (IT)  
(72) Inventor: **Stefano Sassi**, Milan (IT)  
(73) Assignee: **VALENTINO S.p.A.**, Milan (IT)  
(\*\*) Term: **15 Years**

D615,285 S \* 5/2010 Martin ..... D2/946  
D636,564 S \* 4/2011 Matsueda ..... D2/902  
D730,032 S \* 5/2015 D'Arienzo ..... D2/947  
D738,076 S \* 9/2015 Sassi ..... D2/944  
D759,948 S \* 6/2016 Sassi ..... D2/902  
D771,932 S \* 11/2016 Little ..... D2/973  
D771,934 S \* 11/2016 Scott, Jr. .... D2/946

(Continued)

(21) Appl. No.: **29/610,148**  
(22) Filed: **Jul. 10, 2017**

**OTHER PUBLICATIONS**

Google image search "Givenchy elastic strap sneakers". Filtered before Jan. 10, 2017. <<https://www.google.com/>> Accessed on Sep. 29, 2018.\*

(Continued)

(30) **Foreign Application Priority Data**

Jan. 11, 2017 (IT) ..... 40 2017 000002399

(51) **LOC (12) Cl.** ..... **02-04**  
(52) **U.S. Cl.**  
USPC ..... **D2/943; D2/908**

*Primary Examiner* — Kevin K Rudzinski  
*Assistant Examiner* — Clare Ann Gannon  
(74) *Attorney, Agent, or Firm* — Thomas|Horstemeyer, LLP

(58) **Field of Classification Search**  
USPC ..... D2/896, 901, 902, 907-909, 912,  
D2/943-946, 962, 969, 970, 972-974,  
D2/976, 978  
CPC .. A41D 17/00; A43B 5/10; A43B 5/06; A43C  
1/00; A43C 11/00; A43C 19/00  
See application file for complete search history.

(57) **CLAIM**

The ornamental design for a shoe, as shown and described.

**DESCRIPTION**

(56) **References Cited**

**U.S. PATENT DOCUMENTS**

4,114,297 A \* 9/1978 Famolare, Jr. .... A43C 11/008  
24/306  
4,308,672 A \* 1/1982 Antonious ..... A43C 11/1493  
24/306  
D280,862 S \* 10/1985 Gamm ..... D2/905  
D335,760 S \* 5/1993 Warren ..... D2/977  
D500,188 S \* 12/2004 Dabah ..... D2/907  
D511,884 S \* 11/2005 Hatfield ..... D2/972  
D515,300 S \* 2/2006 White ..... D2/972  
D578,291 S \* 10/2008 Home ..... D2/969  
7,552,547 B2 \* 6/2009 Calderone ..... A43B 3/0078  
36/50.1  
D598,188 S \* 8/2009 Walton ..... D2/969

FIG. 1 is a perspective view of a shoe showing my new design;

FIG. 2 is a front view thereof;  
FIG. 3 is a rear view thereof;  
FIG. 4 is a left side view thereof;  
FIG. 5 is a right side view thereof;  
FIG. 6 is a top view thereof; and,  
FIG. 7 is a bottom view thereof.

The broken lines in FIGS. 1-7 denote stitching on portions of the shoe and form part of the claimed design. The jagged edges on parts of the shoe upper denote that the portions containing jagged edges can be constructed having a naturally jagged or rough appearance.

**1 Claim, 7 Drawing Sheets**

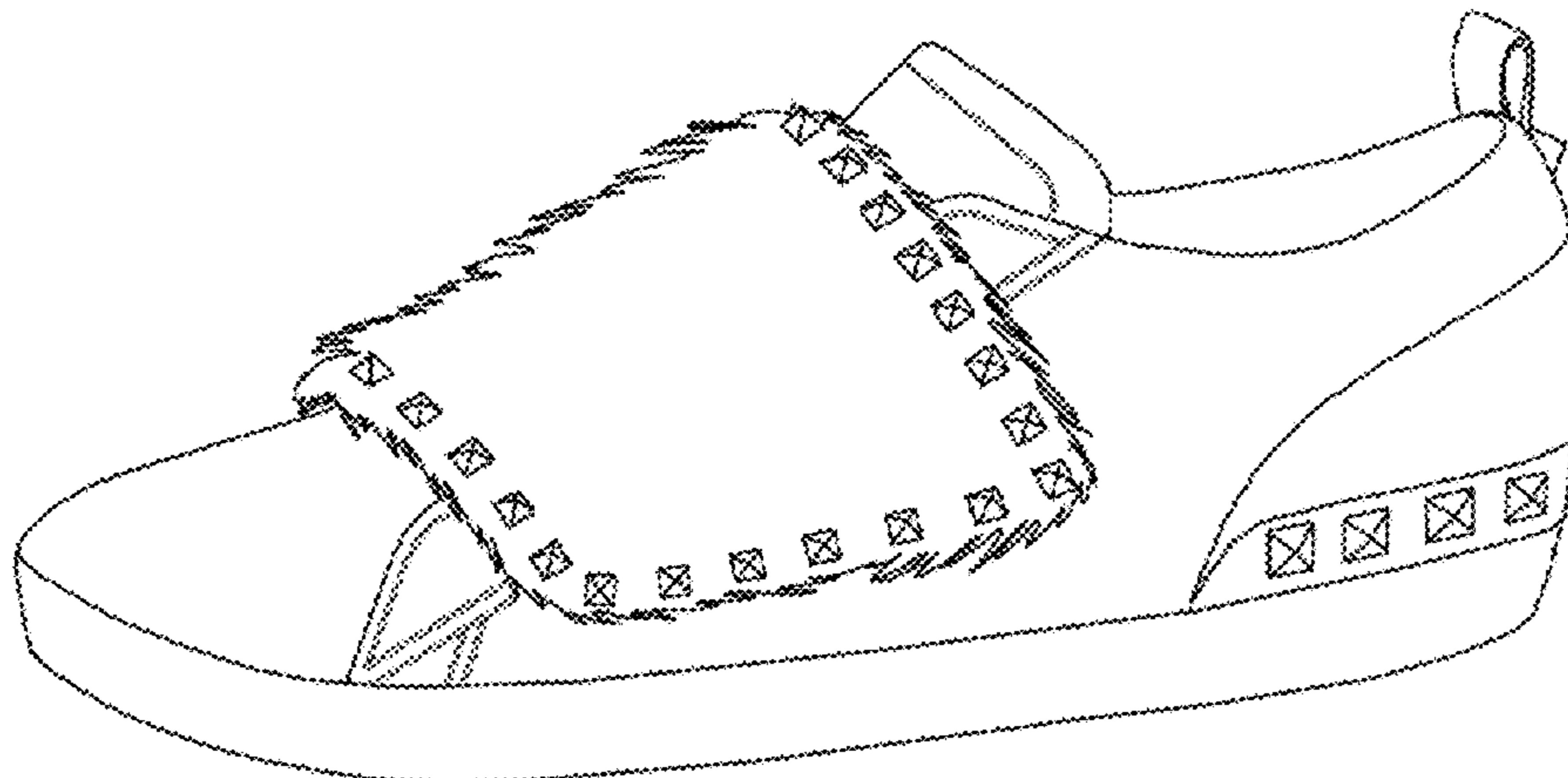

(56)

**References Cited**

U.S. PATENT DOCUMENTS

D772,541 S \* 11/2016 Sassi ..... D2/902  
D774,286 S \* 12/2016 Sassi ..... D2/908  
D790,838 S \* 7/2017 Wright ..... D2/972  
D799,186 S \* 10/2017 Hardman ..... D2/969  
D799,194 S \* 10/2017 Hardman ..... D2/973  
D801,645 S \* 11/2017 Sassi ..... D2/908  
D806,368 S \* 1/2018 Sassi ..... A43B 3/0078  
D825,157 S \* 8/2018 Sassi ..... D2/944

OTHER PUBLICATIONS

“Givenchy Shoes Men Spring 2017 & Haute Couture” Chiko Shoes  
Blog. <<http://www.chikoshoes.com/blog/givenchy-shoes-men-spring-2017-haute-couture/>> Accessed on Sep. 29, 2018.\*

\* cited by examiner

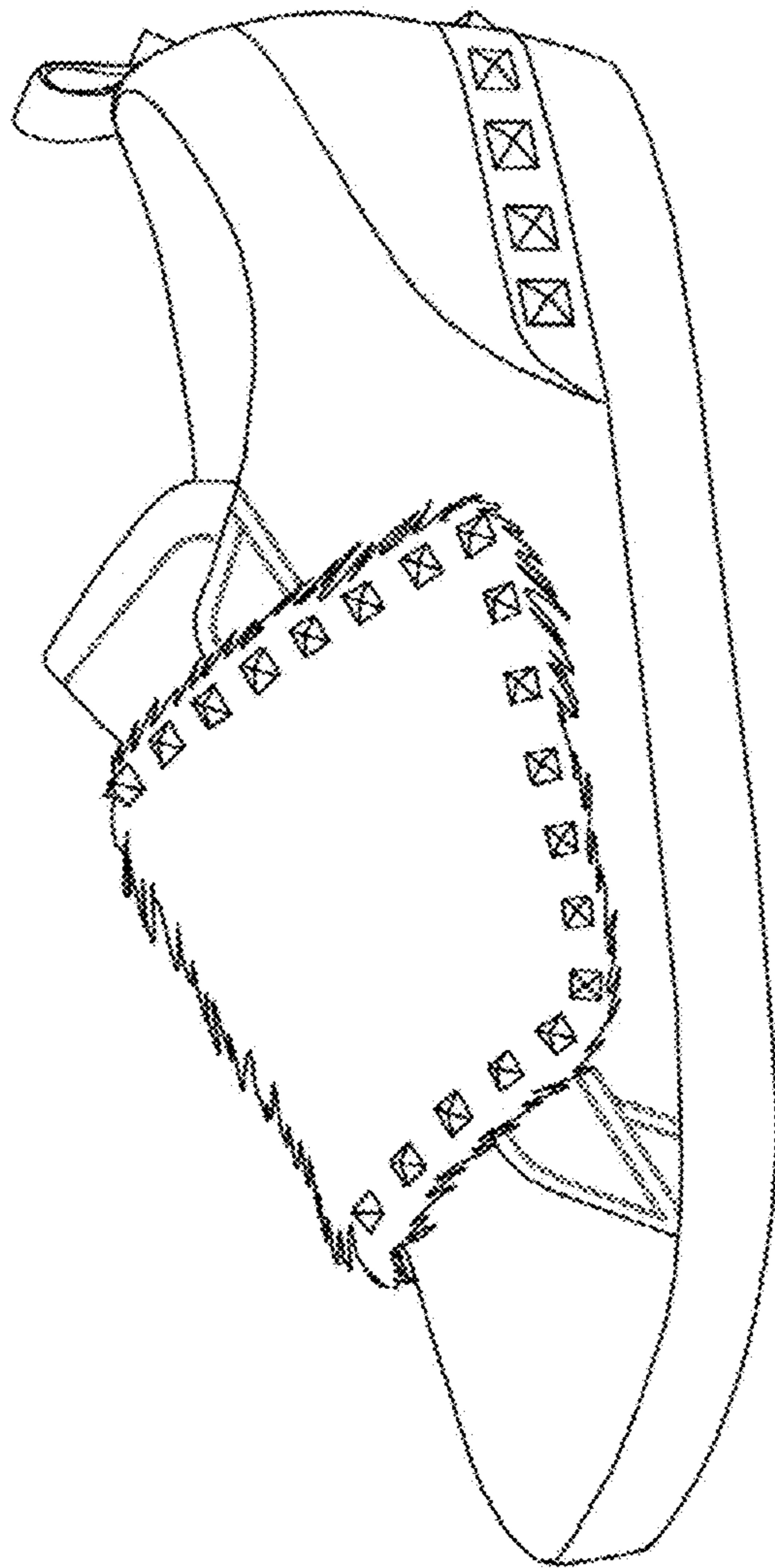

FIG. 1

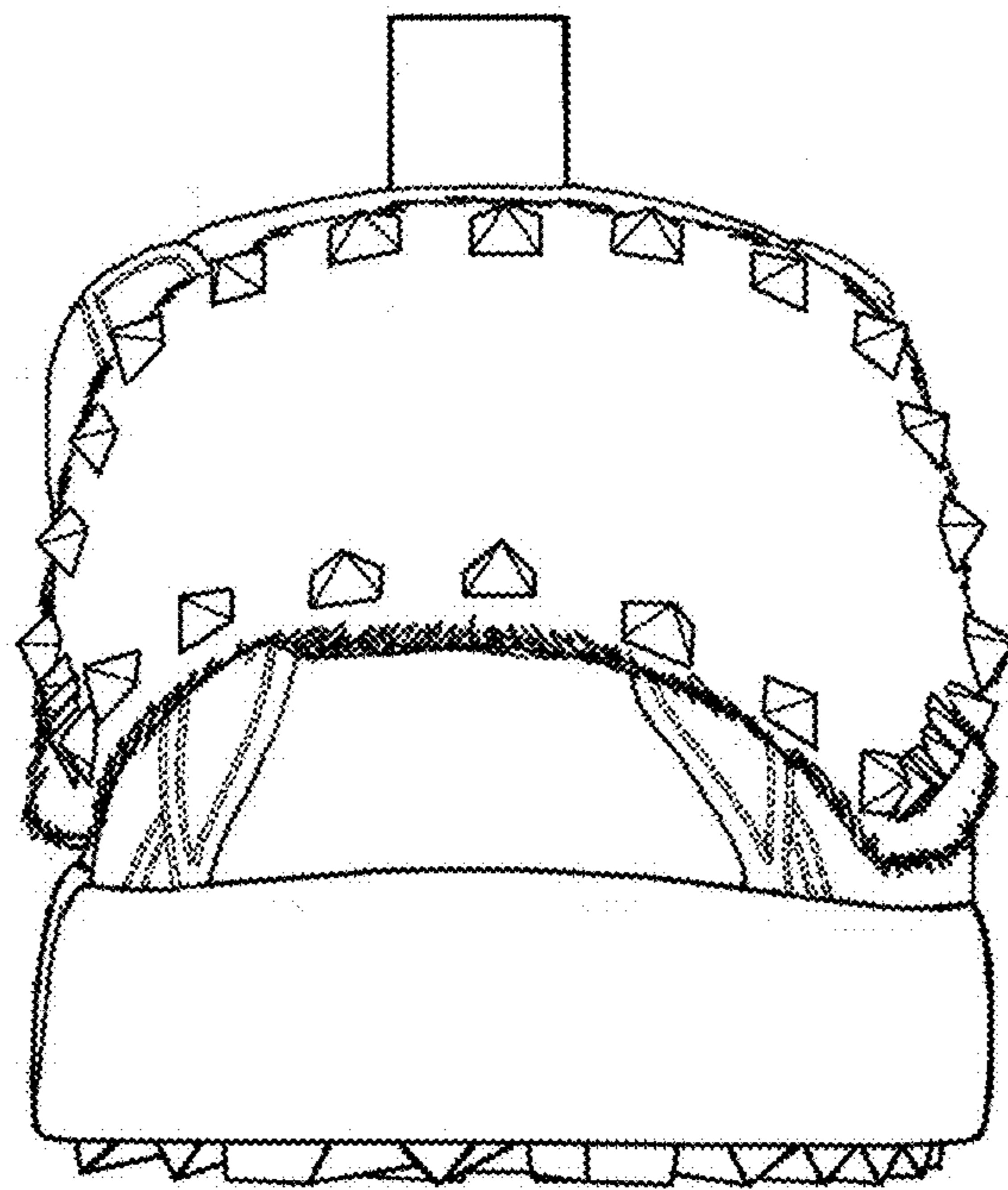

FIG. 2

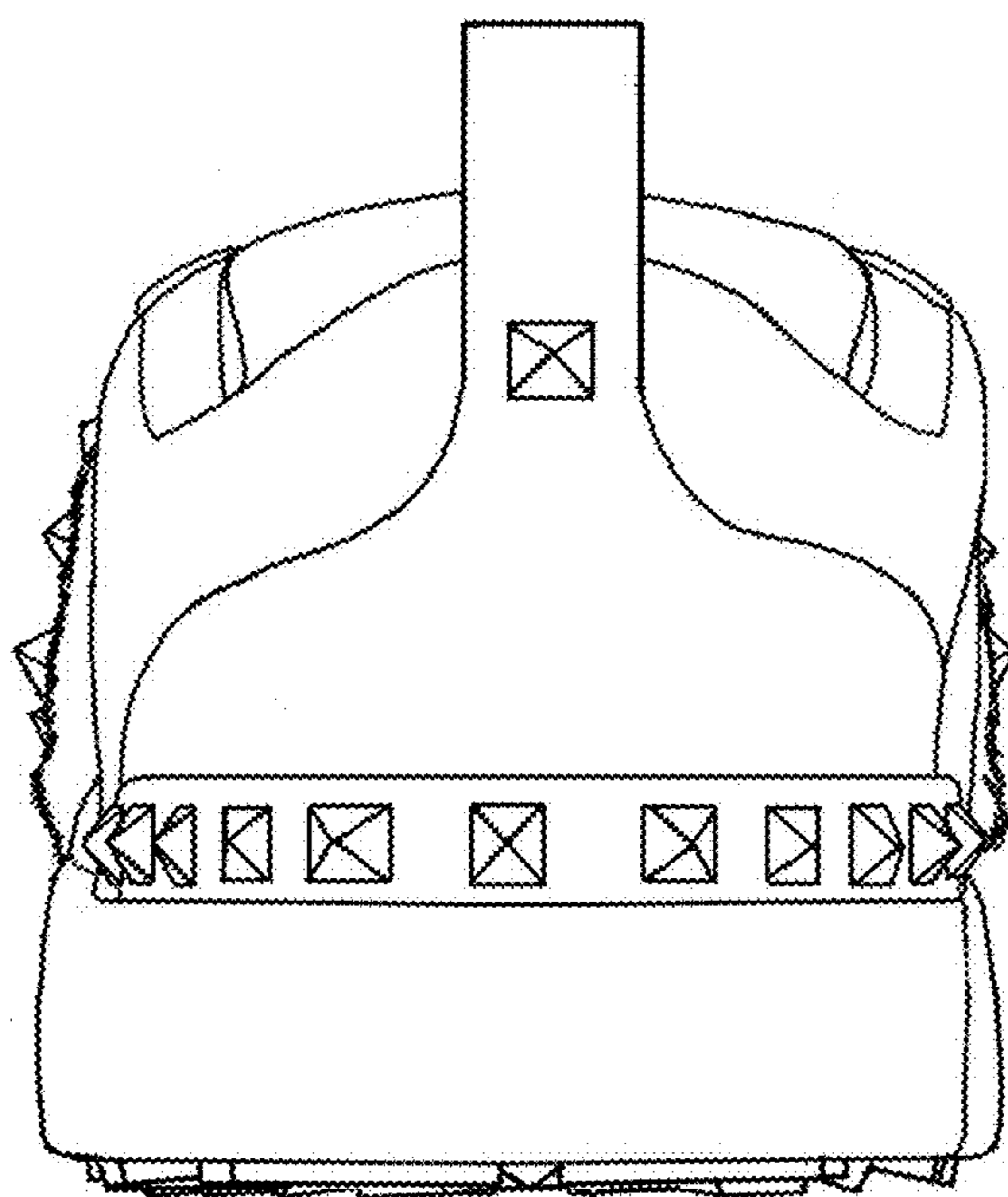

FIG. 3

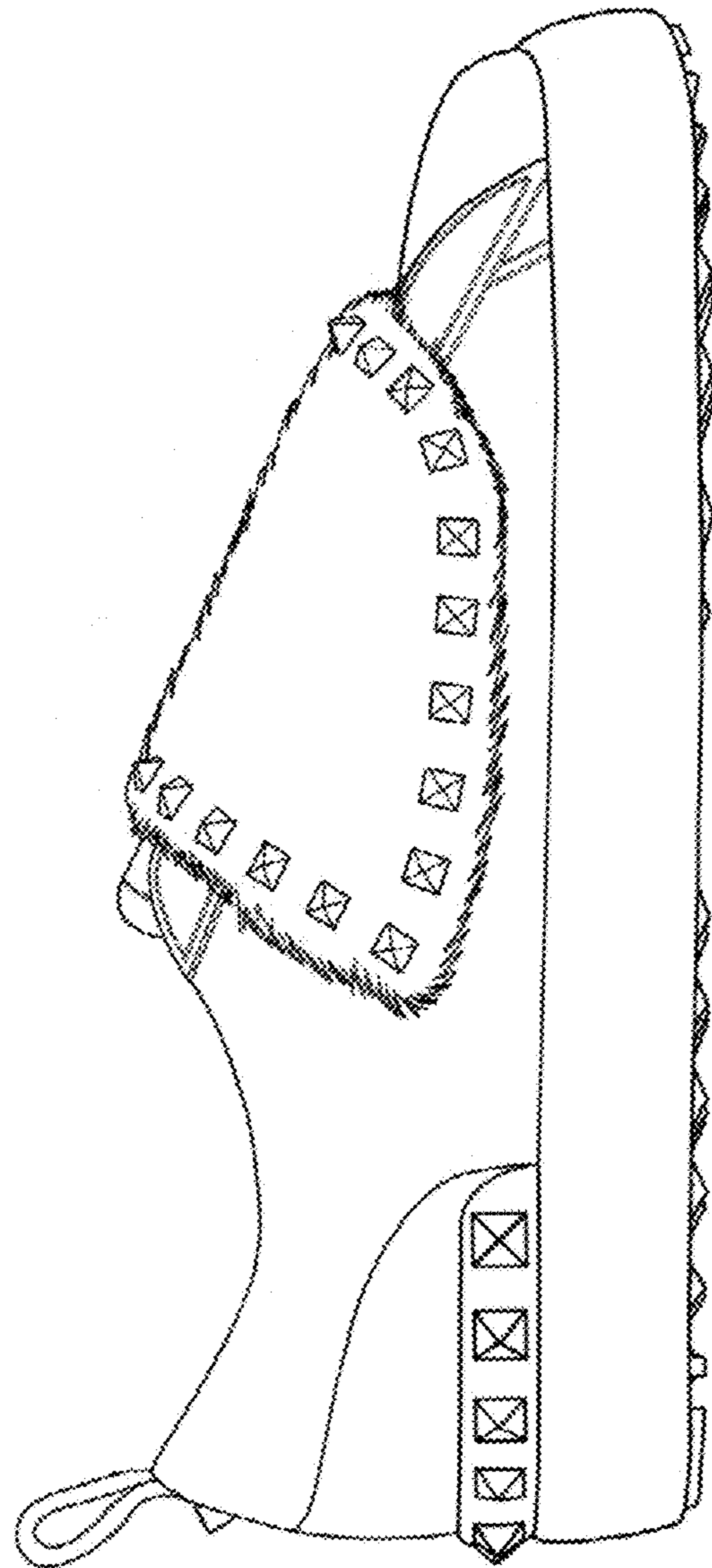

FIG. 4

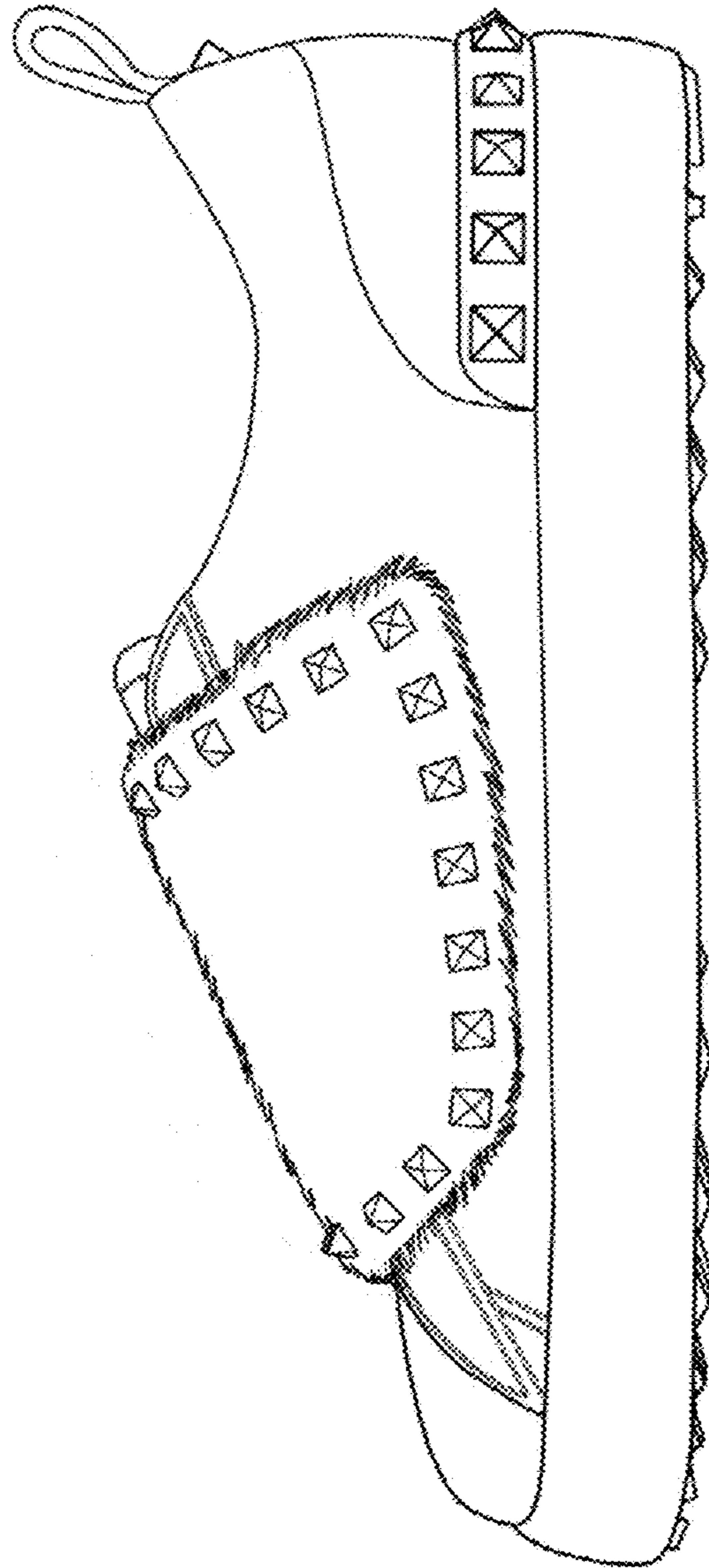

FIG. 5

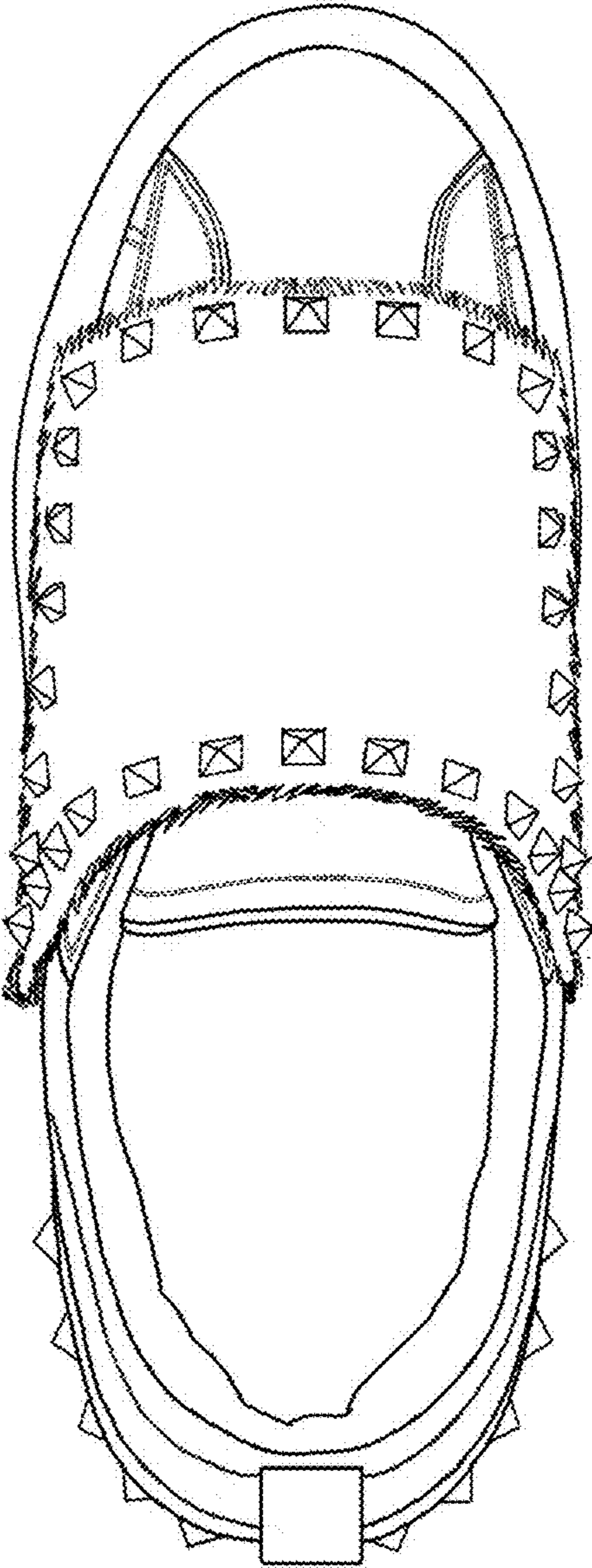

FIG. 6



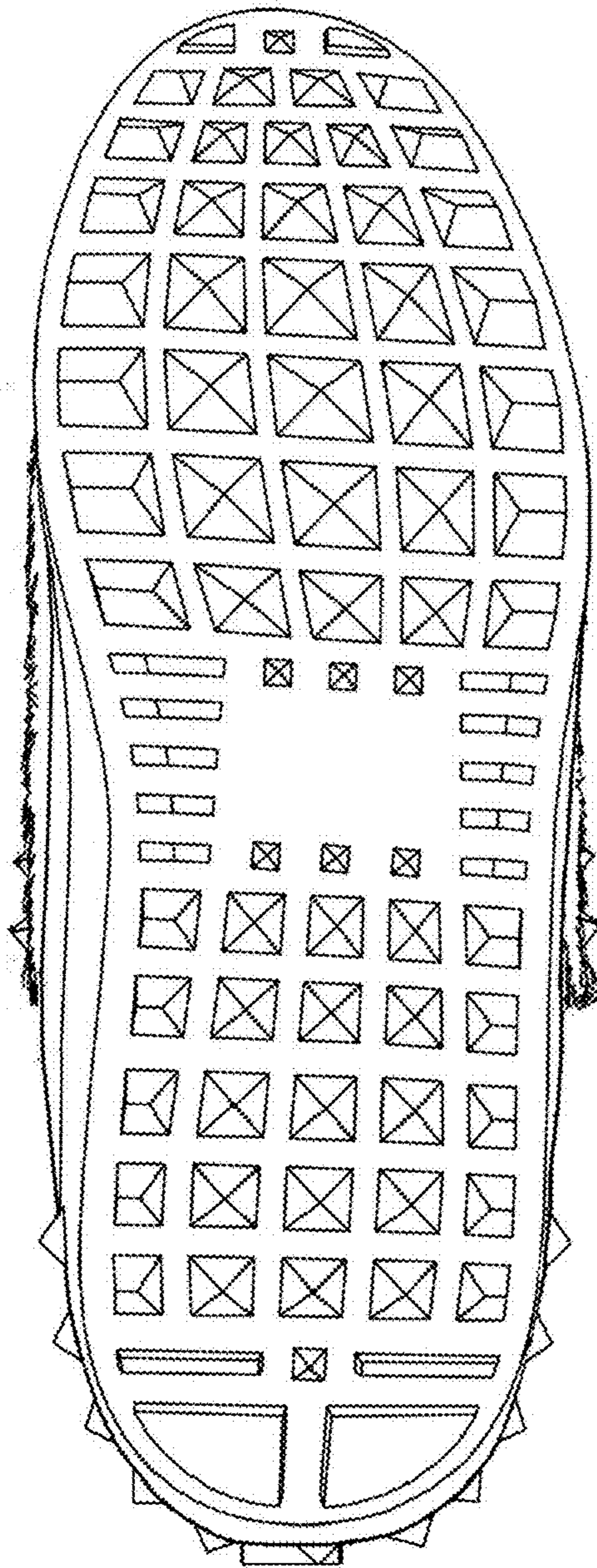

FIG. 7