



US00D858946S

(12) **United States Design Patent**
Eugene

(10) **Patent No.:** **US D858,946 S**

(45) **Date of Patent:** **** Sep. 10, 2019**

(54) **SHOE**

(71) Applicant: **Puma SE**, Herzogenaurach (DE)

(72) Inventor: **Guercy Eugene**, Boston, MA (US)

(73) Assignee: **PUMA SE**, Herzogenaurach (DE)

(**) Term: **15 Years**

(21) Appl. No.: **29/596,686**

(22) Filed: **Mar. 10, 2017**

(51) **LOC (12) Cl.** **02-04**

(52) **U.S. Cl.**
USPC **D2/896; D2/943**

(58) **Field of Classification Search**
USPC D2/896, 900, 909-911, 920, 943, 946,
D2/969, 970, 974
CPC A43B 23/00; A43B 23/02; A43B 13/00;
A43B 3/16
See application file for complete search history.

(56) **References Cited**

U.S. PATENT DOCUMENTS

D295,577 S * 5/1988 Selbiger D2/970
4,766,681 A * 8/1988 O'Rourke A43B 5/00
36/114

D343,721 S * 2/1994 Van Dyke D2/912
D346,479 S * 5/1994 Teague A43B 5/00
D2/970
D499,244 S * 12/2004 Dombrow D2/972
D634,918 S * 3/2011 Katz D2/902
D635,748 S * 4/2011 Katz D2/902
D641,963 S * 7/2011 Choi D2/902
D819,318 S * 6/2018 Galway D2/969

* cited by examiner

Primary Examiner — Rashida C. Walshon

(74) *Attorney, Agent, or Firm* — Leydig, Voit & Mayer, Ltd.

(57) **CLAIM**

The ornamental design for a shoe, as shown and described.

DESCRIPTION

FIG. 1 is a top left front perspective view of the shoe showing my new design;
FIG. 2 is a bottom view thereof;
FIG. 3 is an enlarged rear view thereof;
FIG. 4 is an enlarged front view thereof;
FIG. 5 is a right side view thereof;
FIG. 6 is a left side view thereof; and,
FIG. 7 is a top view thereof.
The broken lines in the drawings illustrate portions of the shoe forms no part of the claimed design.

1 Claim, 7 Drawing Sheets

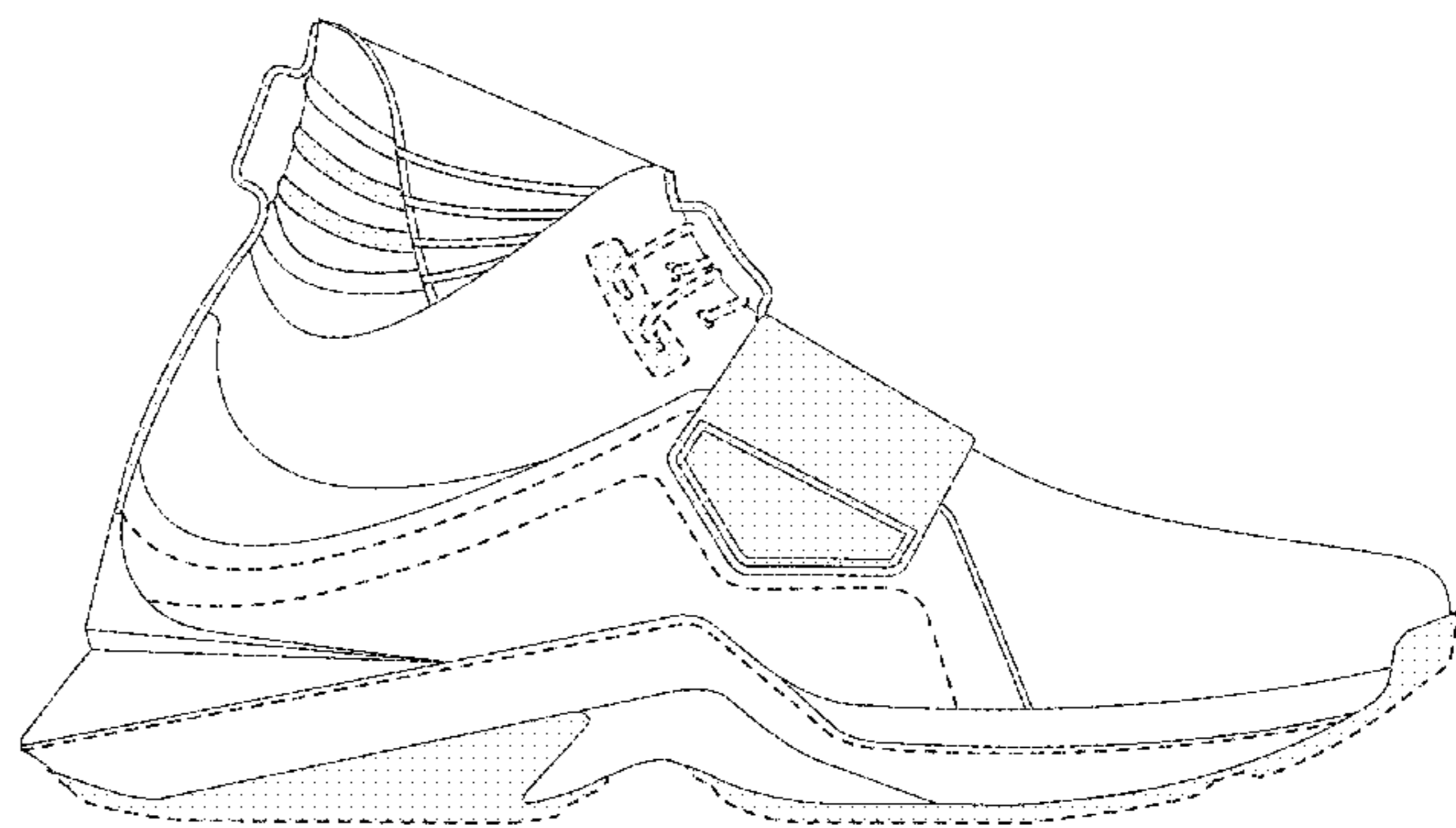



FIG. 1

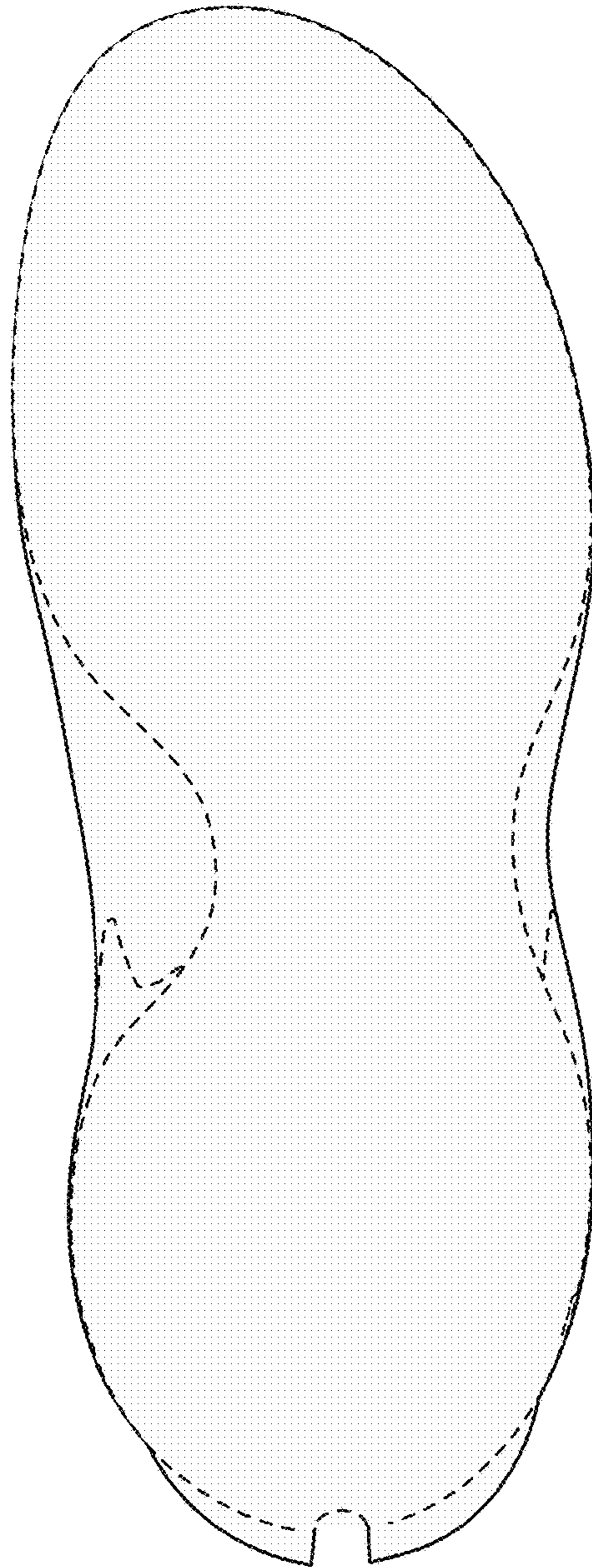

FIG. 2

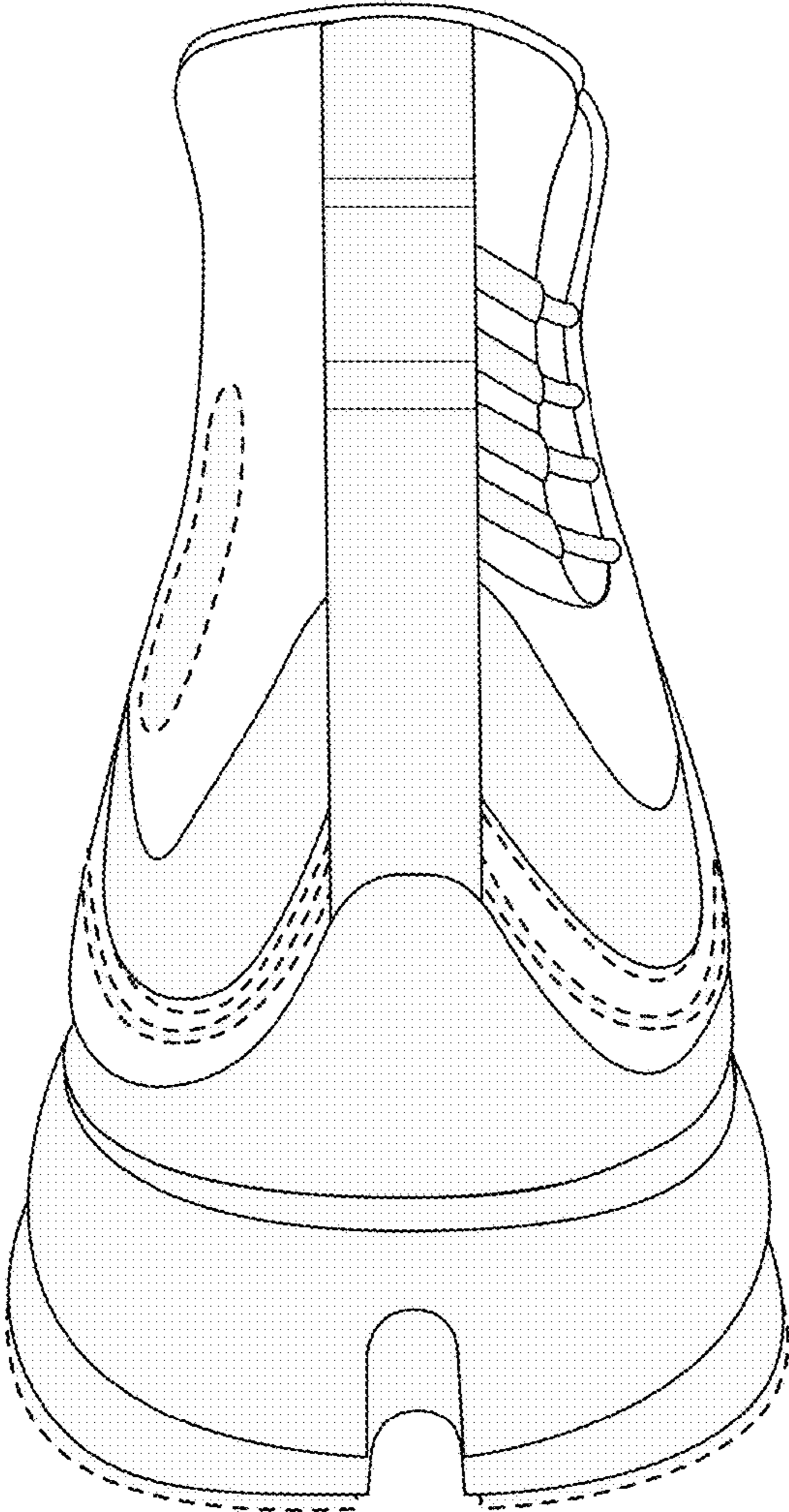

FIG. 3

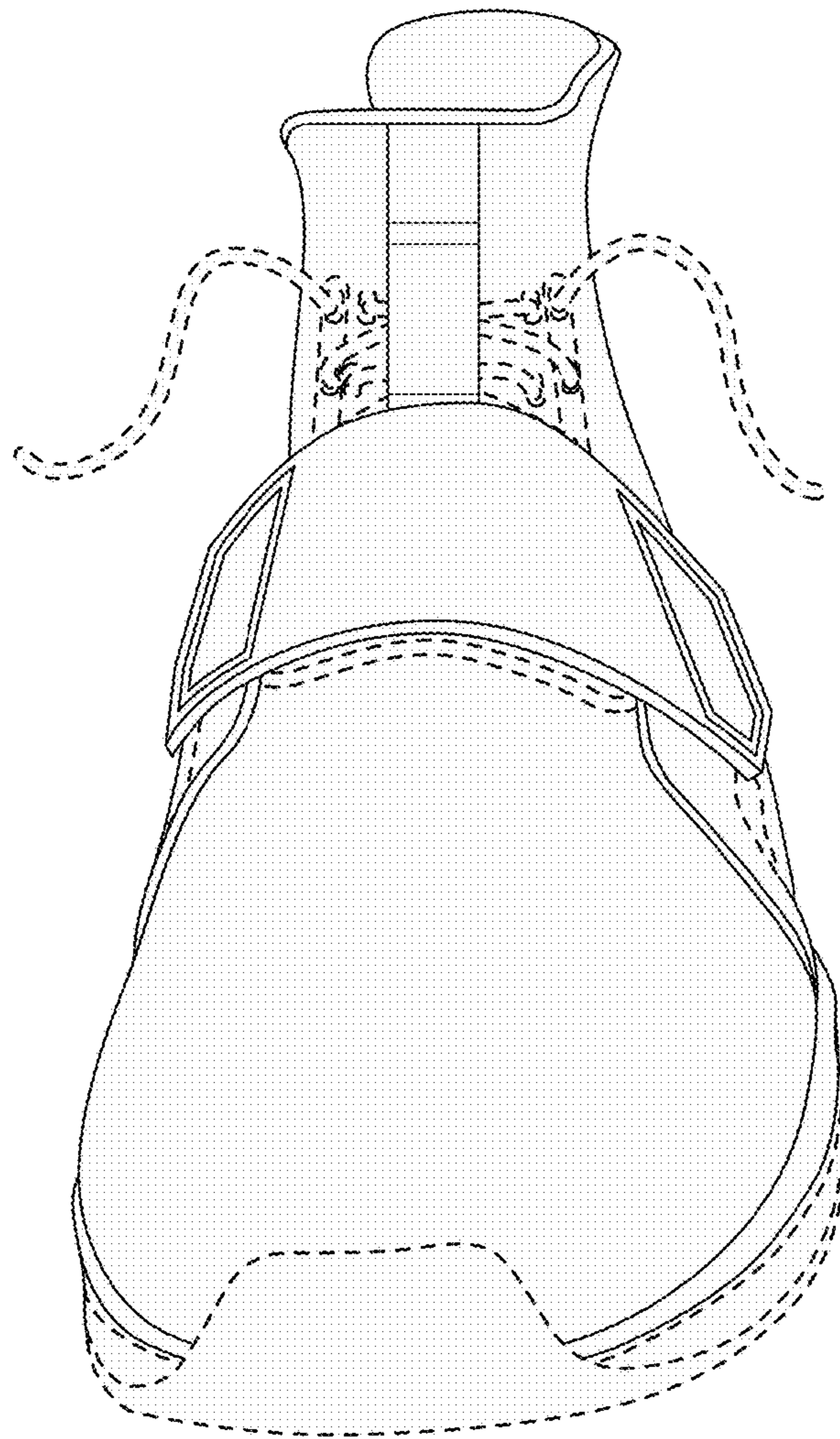

FIG. 4

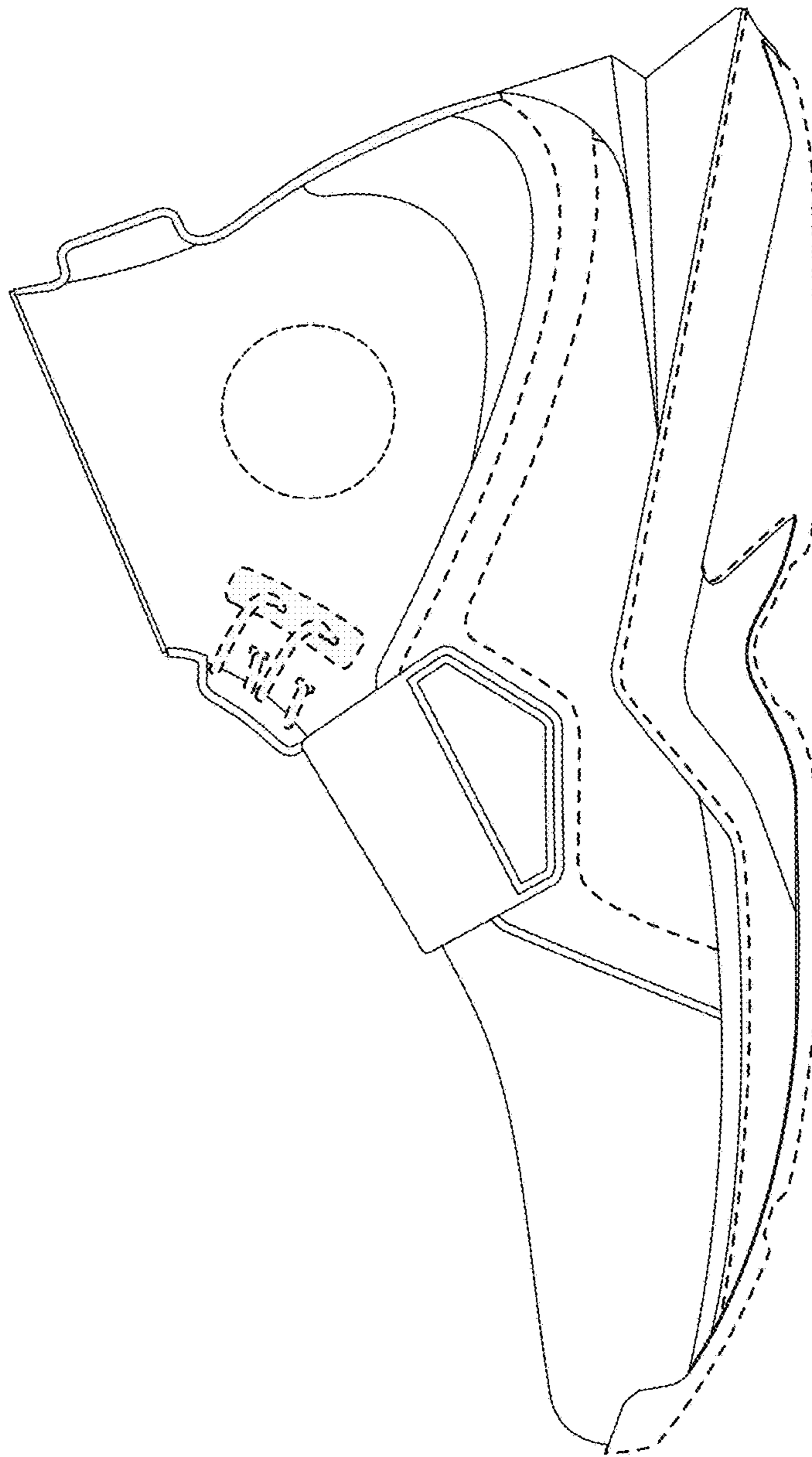

FIG. 5

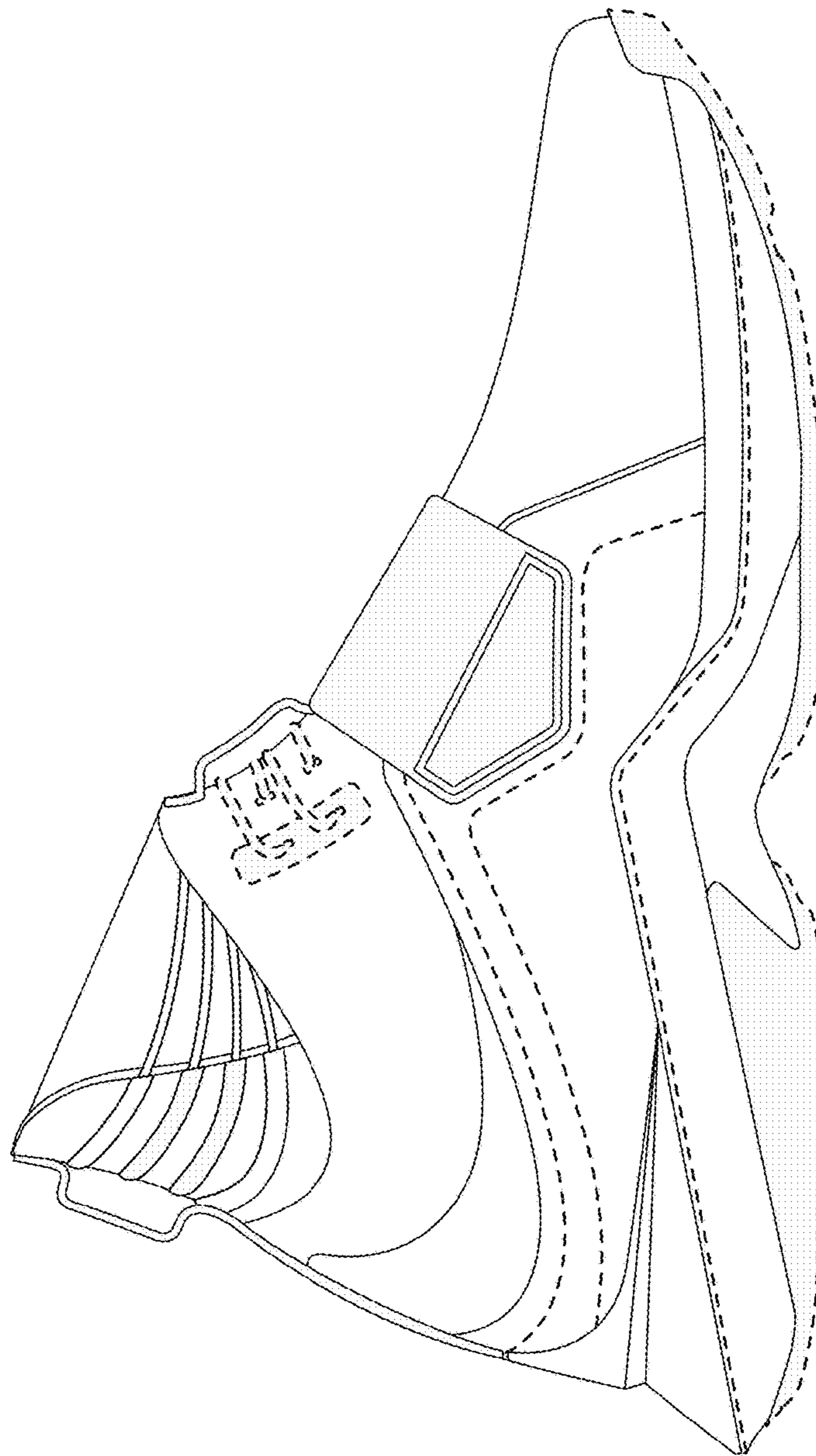

FIG. 6

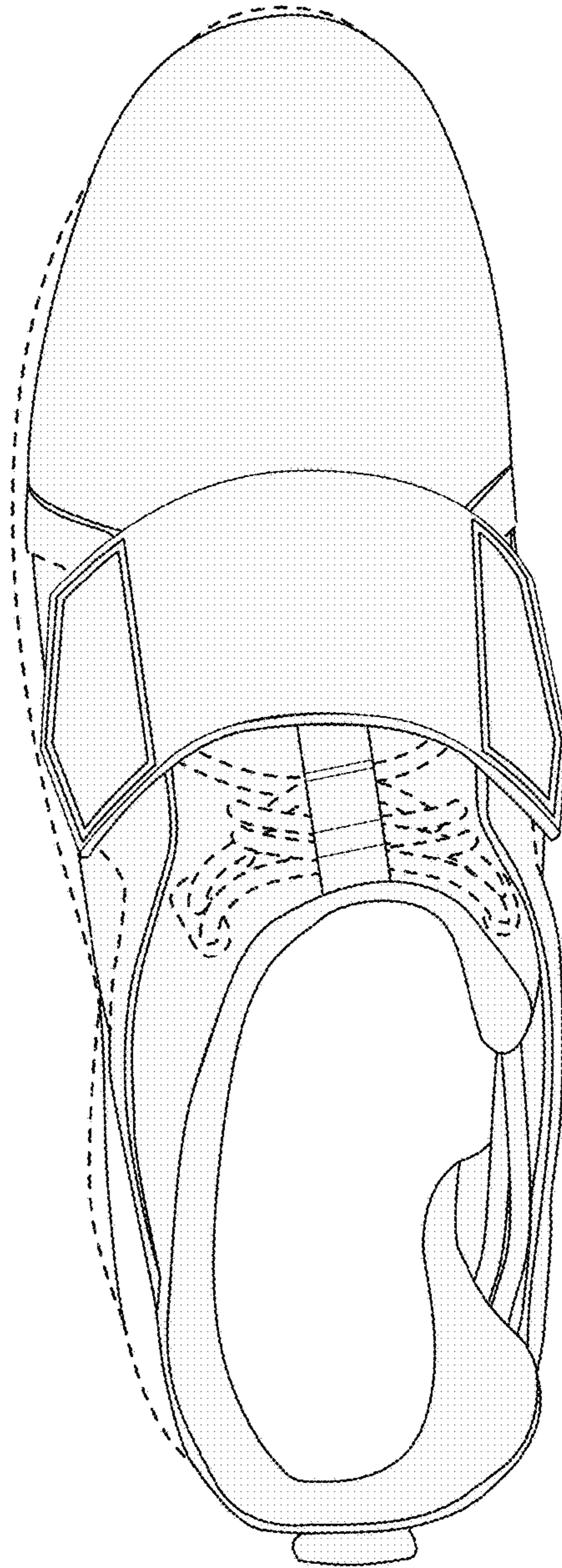

FIG. 7