



US00D858876S

(12) **United States Design Patent**
Swart et al.

(10) **Patent No.:** **US D858,876 S**

(45) **Date of Patent:** **** Sep. 3, 2019**

(54) **INFLATABLE HAIR WASHING STATION**

(71) Applicant: **Chrome Cherry Limited**, London (GB)

(72) Inventors: **Pierre Radyn Swart**, New York, NY (US); **André Piccoli Vigil**, Sutton (GB); **Riccardo Farris**, London (GB)

(73) Assignee: **CHROME CHERRY LIMITED**, London (GB)

(**) Term: **15 Years**

(21) Appl. No.: **29/615,060**

(22) Filed: **Aug. 25, 2017**

(51) **LOC (12) Cl.** **28-03**

(52) **U.S. Cl.**
USPC **D28/20**

(58) **Field of Classification Search**
USPC D28/10, 12, 13, 14, 15, 16, 17, 18, 20, D28/81, 82, 83, 84
CPC A45D 20/00; A45D 20/48; A45D 20/50; A45D 20/52; A45D 20/525; A45D 20/04; A45D 20/08; A45D 20/10; A45D 20/12; A45D 20/122; A45D 44/08; A45D 2019/005; A45D 2019/0058; A45D 19/04; A45D 19/06; A45D 19/08; A45D 19/12; A45D 40/00; A45D 40/18; A45D 40/0087; A45D 40/222; A45D 40/0093; A45D 33/00; A45D 33/006; A45D 33/025; A45D 33/008; A45D 33/003; A45D 33/18; A45D 2040/225; A45D 2034/007

See application file for complete search history.

(56) **References Cited**

U.S. PATENT DOCUMENTS

D102,809 S * 1/1937 Wutzler D28/20
2,375,643 A * 5/1945 Germanotta A45D 44/04
108/43

2,451,653 A * 10/1948 Bazon A45D 19/06
248/168
D155,176 S * 9/1949 Melendez D28/20
(Continued)

FOREIGN PATENT DOCUMENTS

JP 2010172525 A * 8/2010
WO WO-9709913 A1 * 3/1997 A47G 9/109

OTHER PUBLICATIONS

Mobile Salon: Shampoo Hair from Home with this Inflatable Hair Washing Basin, posted Oct. 13, 2017 [online], retrieved Oct. 23, 2018, retrieved from internet, <<https://www.amazon.com/Mobile-Salon-Inflatable-Adjustable-Bed/dp/B07684TD82>>.*

(Continued)

Primary Examiner — Barbara Fox

Assistant Examiner — Messina L Smith

(74) *Attorney, Agent, or Firm* — Tucker Ellis LLP

(57) **CLAIM**

The ornamental design for an inflatable hair washing station, as shown and described.

DESCRIPTION

FIG. 1 is a top view of an inflatable hair washing station showing our new design;
FIG. 2 is a bottom view thereof;
FIG. 3 is a front view thereof;
FIG. 4 is a rear view thereof;
FIG. 5 is a left side view thereof;
FIG. 6 is a right side view thereof;
FIG. 7 is a first isometric view thereof;
FIG. 8 is a second isometric view thereof;
FIG. 9 is a third isometric view thereof; and,
FIG. 10 is identical to the view shown in FIG. 7 with the rear flap clips separated.

The broken lines in the drawings depict portions of the inflatable hair washing station that form no part of the claimed design.

1 Claim, 10 Drawing Sheets

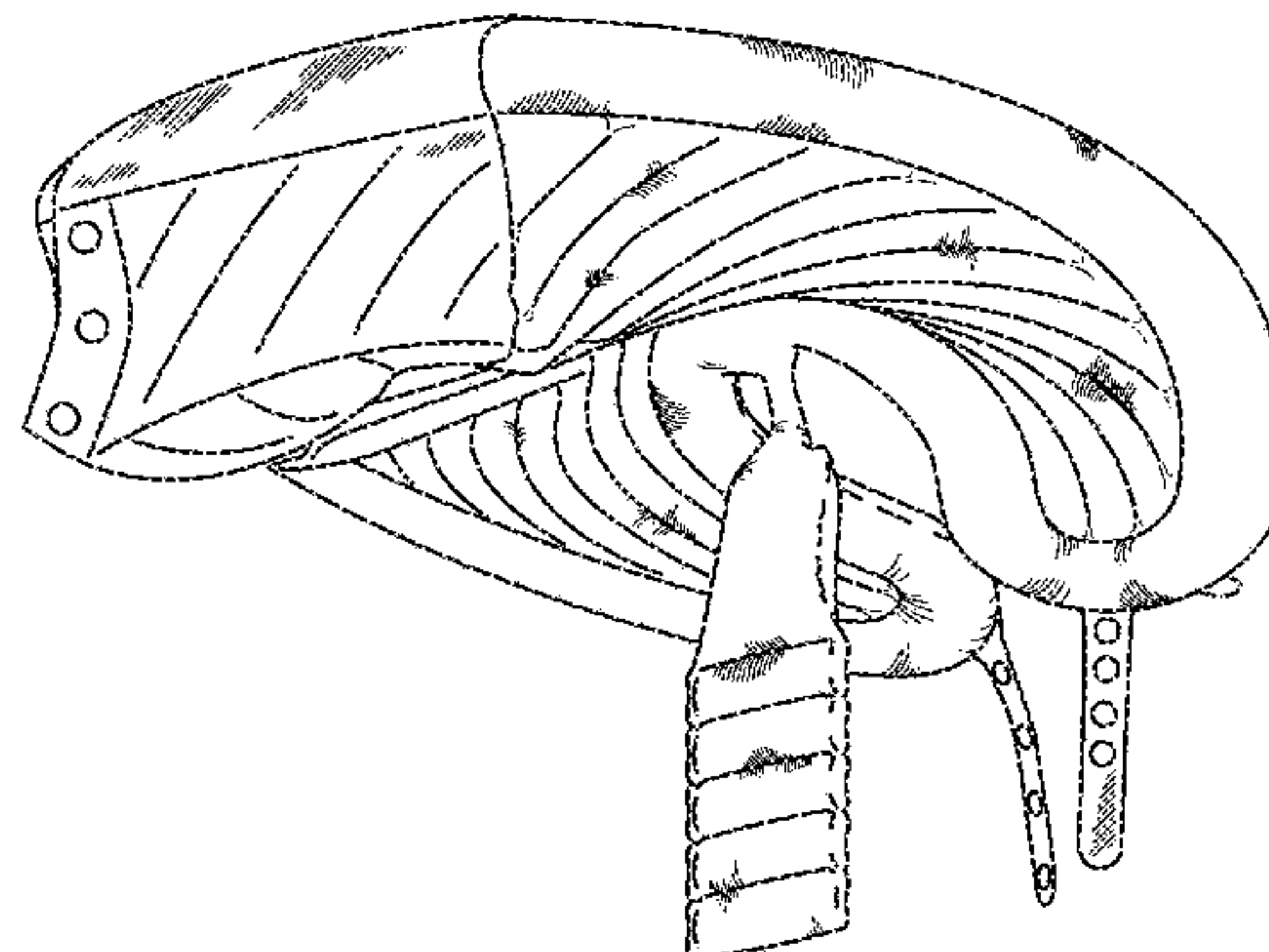
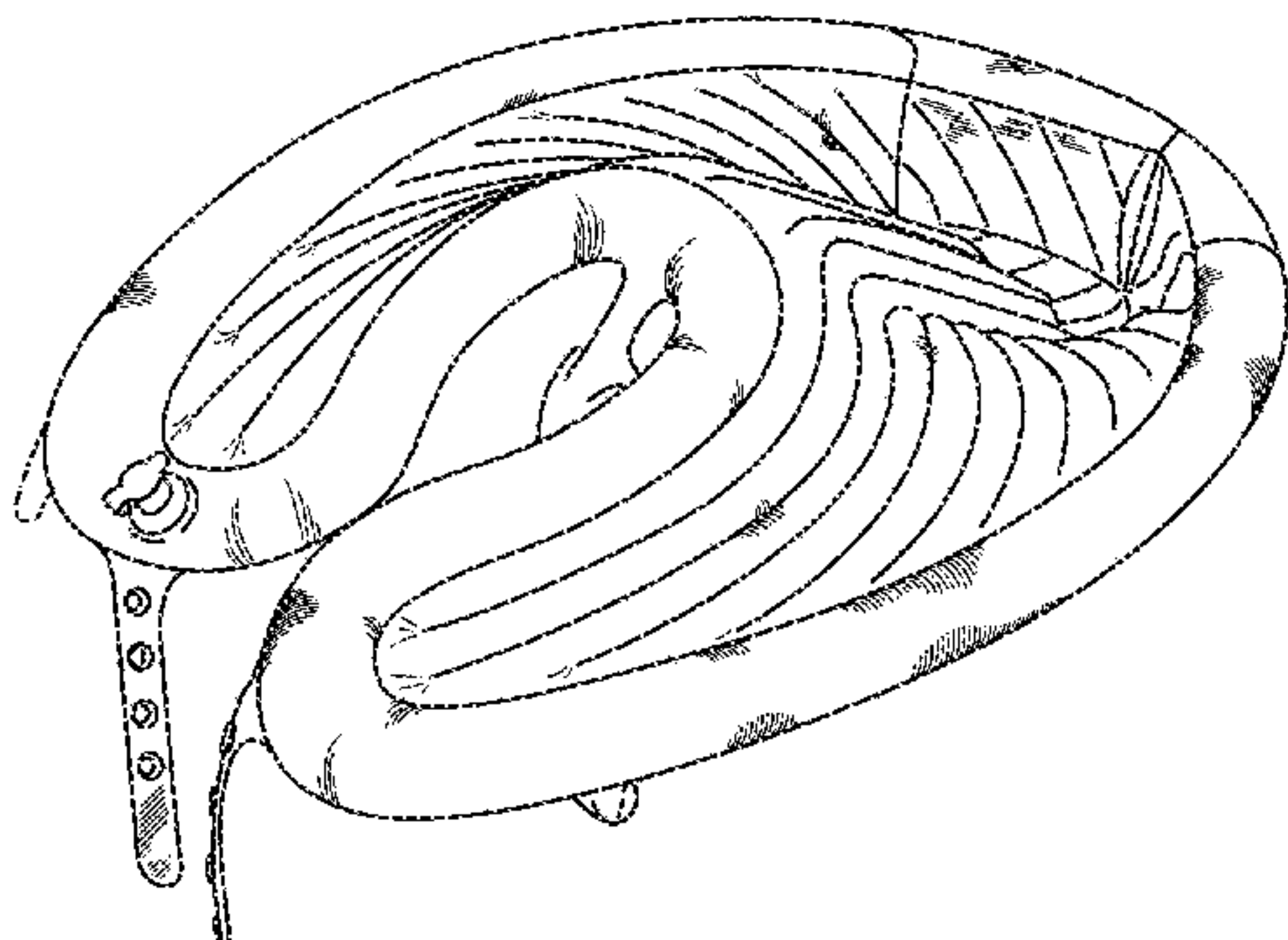

(56)

References Cited

U.S. PATENT DOCUMENTS

D173,813 S * 1/1955 Militana D28/20
 2,803,292 A * 8/1957 Nyberg A47C 1/04
 108/137
 3,064,272 A * 11/1962 Cantonwine A45D 19/08
 4/518
 D227,042 S * 5/1973 Altemare D28/20
 D227,847 S * 7/1973 Molle D28/20
 D232,269 S * 7/1974 Cates D28/20
 4,216,551 A * 8/1980 Pasquarello A45D 19/04
 4/521
 D261,170 S * 10/1981 McFarlane D23/289
 D293,364 S * 12/1987 Everard D21/815
 4,933,998 A * 6/1990 Arnet A45D 44/08
 4/521
 D315,197 S * 3/1991 Brandis D23/289
 D348,174 S * 6/1994 Genis D24/191
 5,381,562 A * 1/1995 Holloway A45D 19/06
 4/516
 D375,385 S * 11/1996 Mock D28/20
 5,940,885 A * 8/1999 Matthews A45D 44/12
 2/174
 6,398,062 B1 * 6/2002 Jones A45D 19/12
 220/608
 6,763,539 B1 * 7/2004 Bartley A47D 13/083
 5/630
 7,234,176 B1 * 6/2007 Chiu A45D 19/04
 4/516
 D621,093 S * 8/2010 Jenkins D28/20
 D634,893 S * 3/2011 Brown D28/10
 D639,506 S * 6/2011 Landsberger D28/20
 D672,086 S * 12/2012 Tai D23/289
 2004/0003460 A1 * 1/2004 Zolotnik A45D 29/00
 4/622

2012/0240339 A1 * 9/2012 Fair A47D 13/083
 5/655
 2013/0253450 A1 * 9/2013 Shelton A45D 19/04
 604/290
 2014/0373266 A1 * 12/2014 Fujioka A45D 19/14
 4/518
 2016/0227907 A1 * 8/2016 Moskowitz A45D 44/16
 2017/0237272 A1 * 8/2017 Corona H02J 7/0044
 320/107
 2018/0049568 A1 * 2/2018 Cruz A47G 9/1027

OTHER PUBLICATIONS

Mobile Salon, posted @ 2017 [online], retrieved Oct. 23, 2018, retrieved from internet, <<http://shopchromecherry.com/mobile-salon/>>.*
 EZ Access Inflatable Shampoo Basin, see <https://www.healthproductsforyou.com/p-ez-access-ez-shampoo-inflatable-basin.html>.
 Ableware Easy Shampoo Basin, see <https://www.amazon.com/Ableware-764302000-Shampoo-Basin-White/dp/B000VLUMLU>.
 Obbomed Inflatable Portable Bed Shampoo Station, see <https://www.everafterguide.com/obbomed-hb-3000-inflatable-portable-bed-shampoo-hair-washing-basin-for-disabled-elder-people-pregnancy-post-surgical-bed-ridden-e9367dd36a4ed2e1.html>.
 Inbed Head Wash System, see <https://www.allegromedical.com/bathroom-assists-c517/inbed-head-wash-system-p217219.html>.
 EZ-Shampoo Hair Washing Tray, see <https://www.amazon.com/Home-Care-SHAMTRAYDB-EZ-Shampoo-Washing/dp/B001UOZB8G>.
 Inflatable Shampoo Tray/Basin, see https://www.amazon.co.uk/Sibel-BACBLEU-Inflatable-Shampoo-Basin/dp/B00IXLVOSA/ref=sr_1_1_a_it?ie=UTF8&qid=1504001426&sr=8-1&keywords=inflatable+shampoo+tray.

* cited by examiner

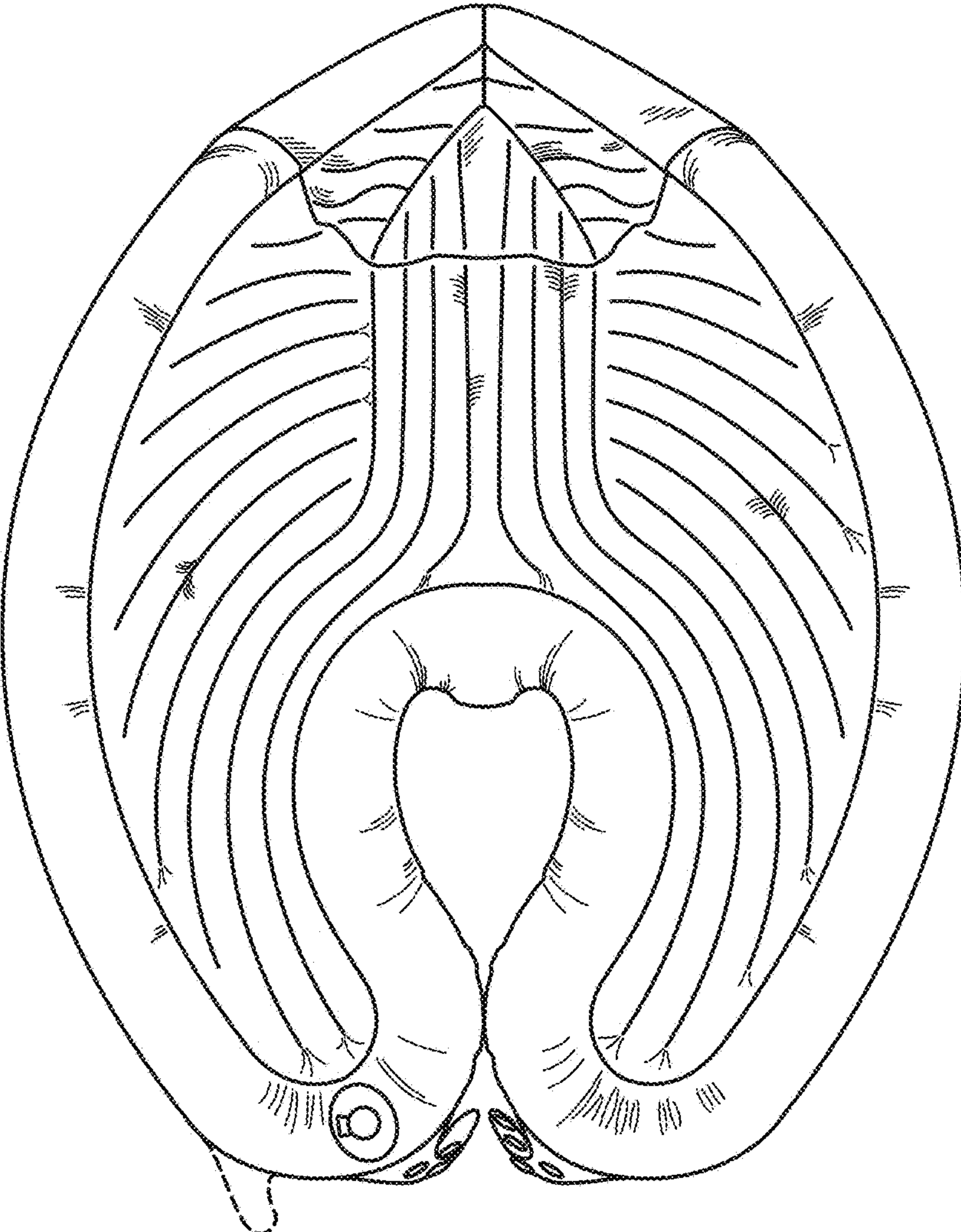

FIG. 1

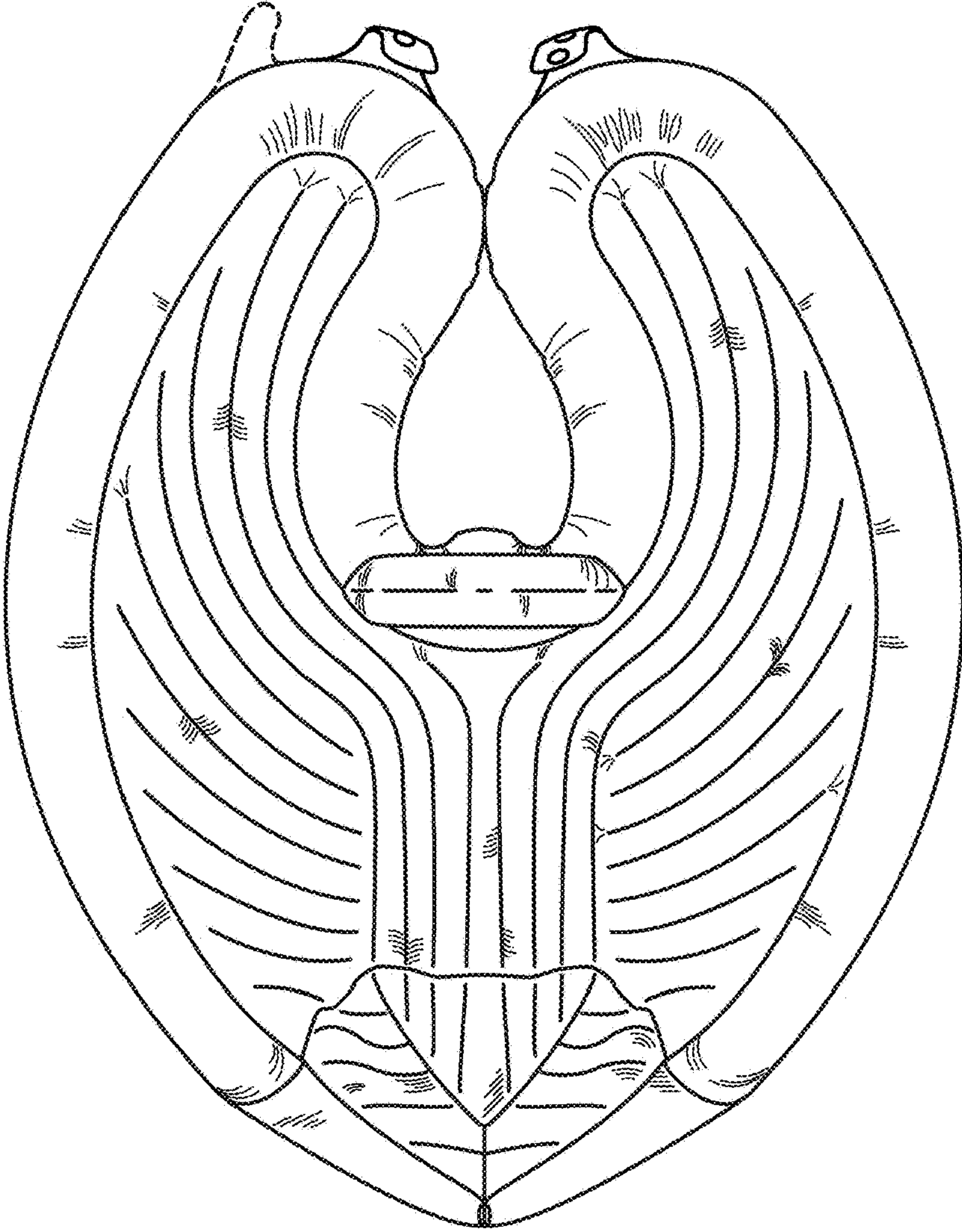

FIG. 2

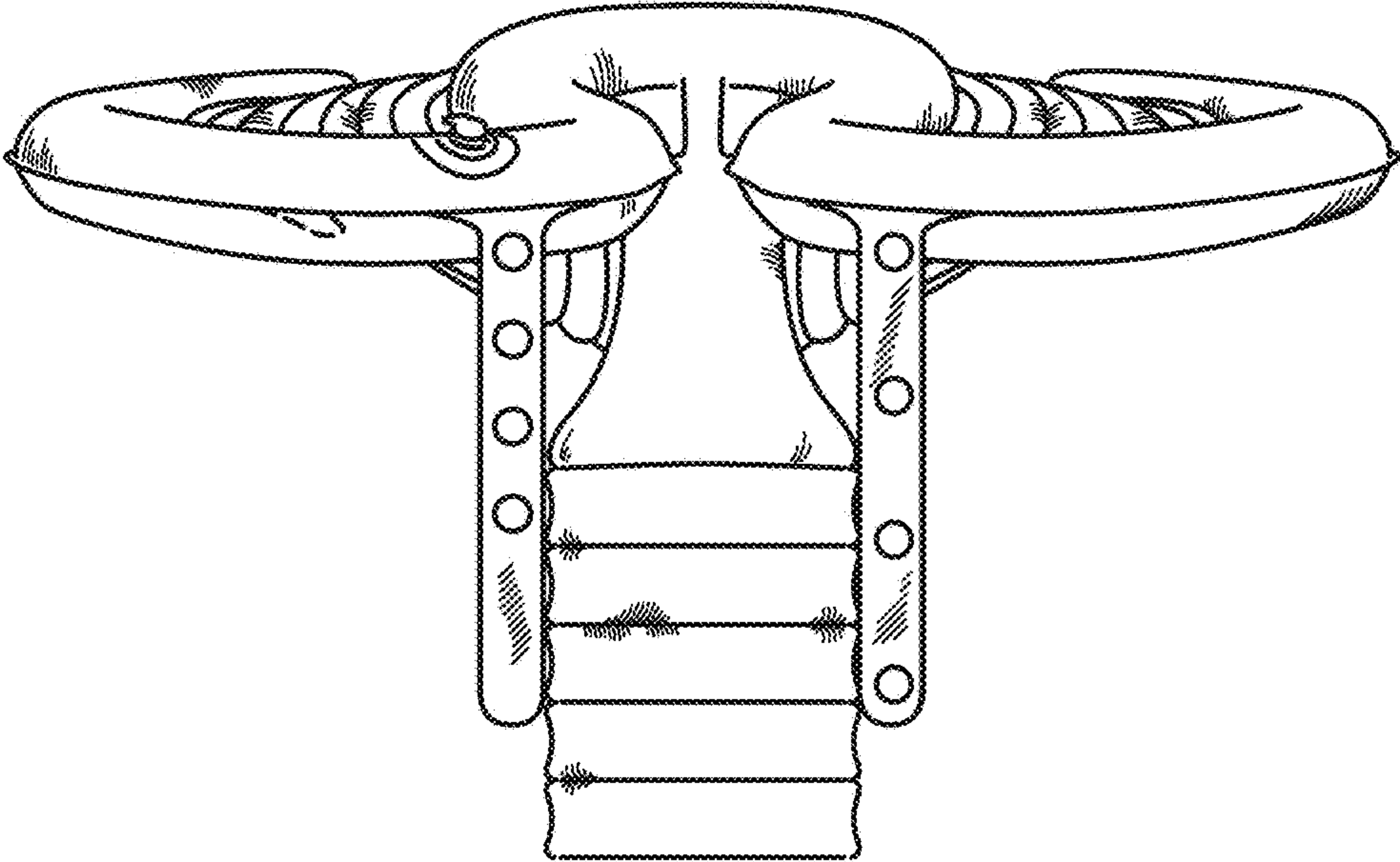

FIG. 3

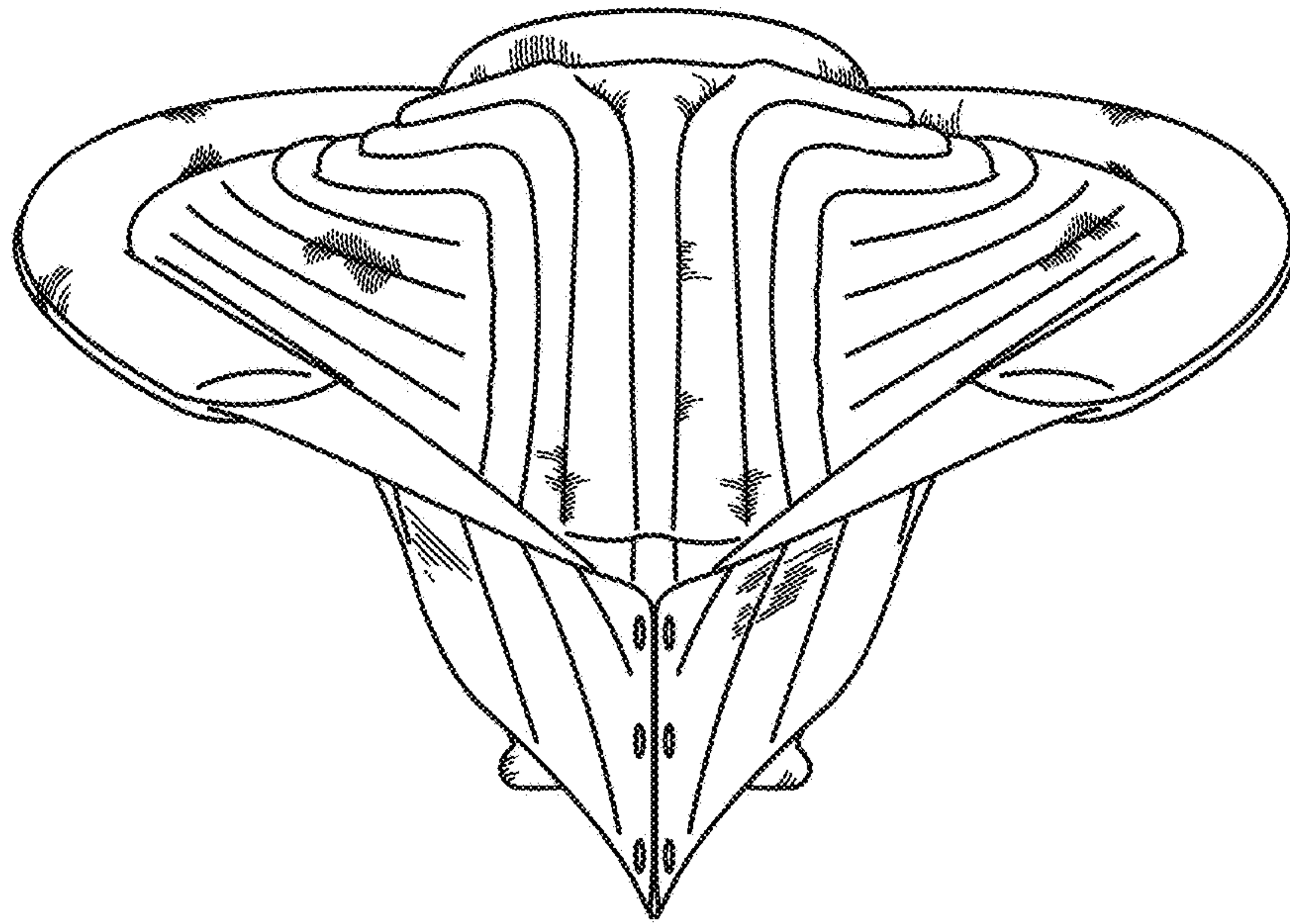

FIG. 4

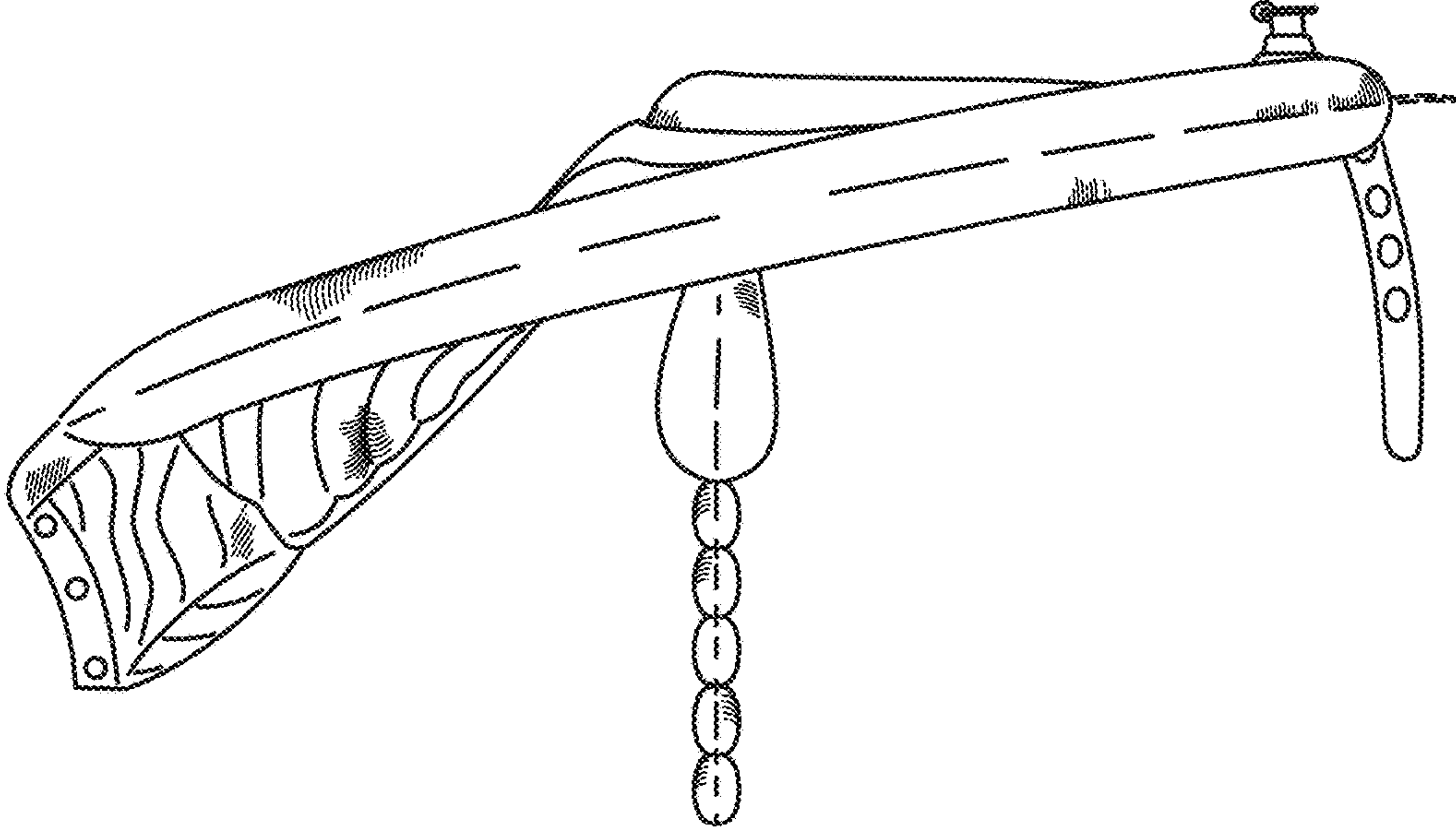

FIG. 5

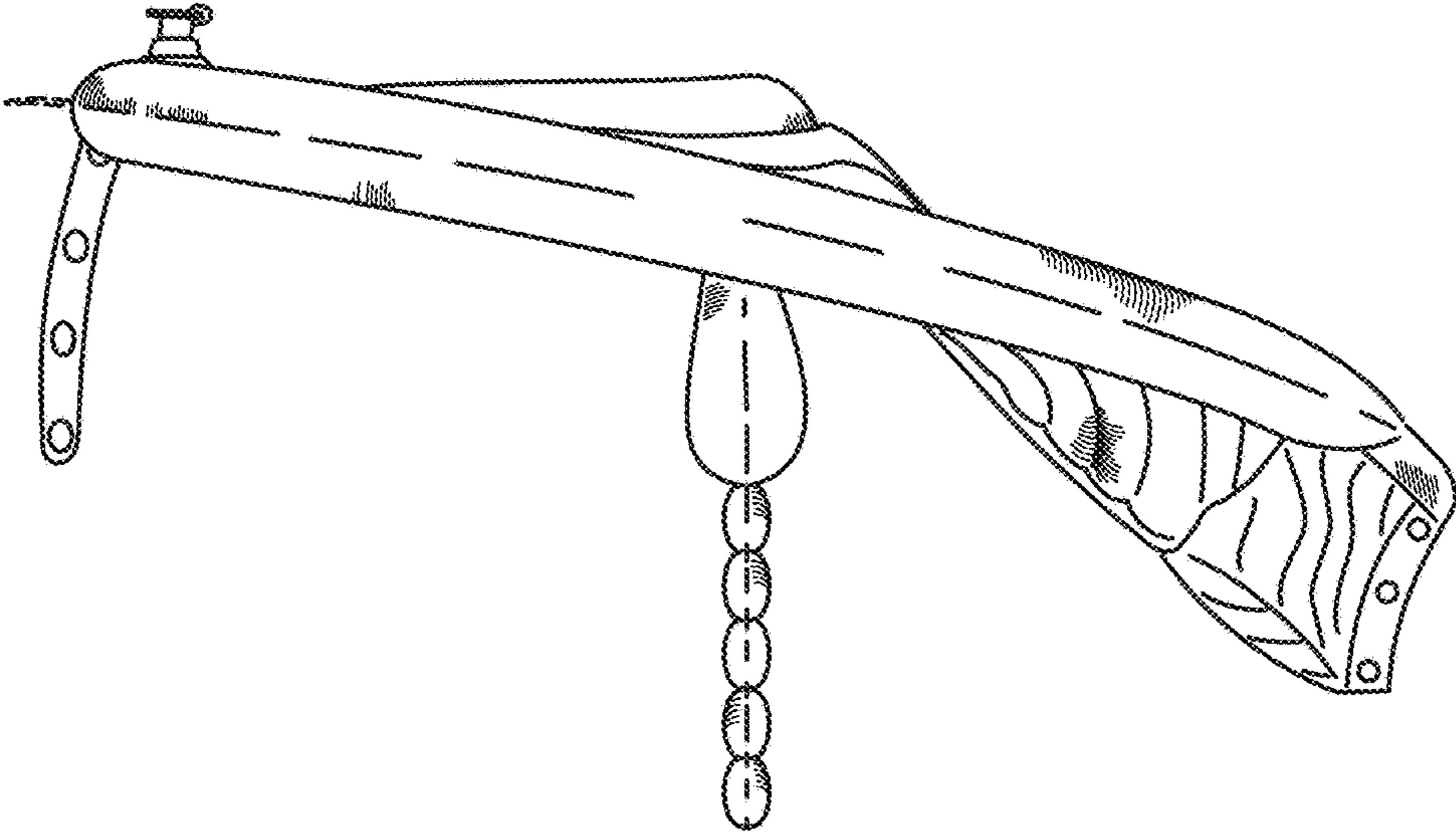

FIG. 6

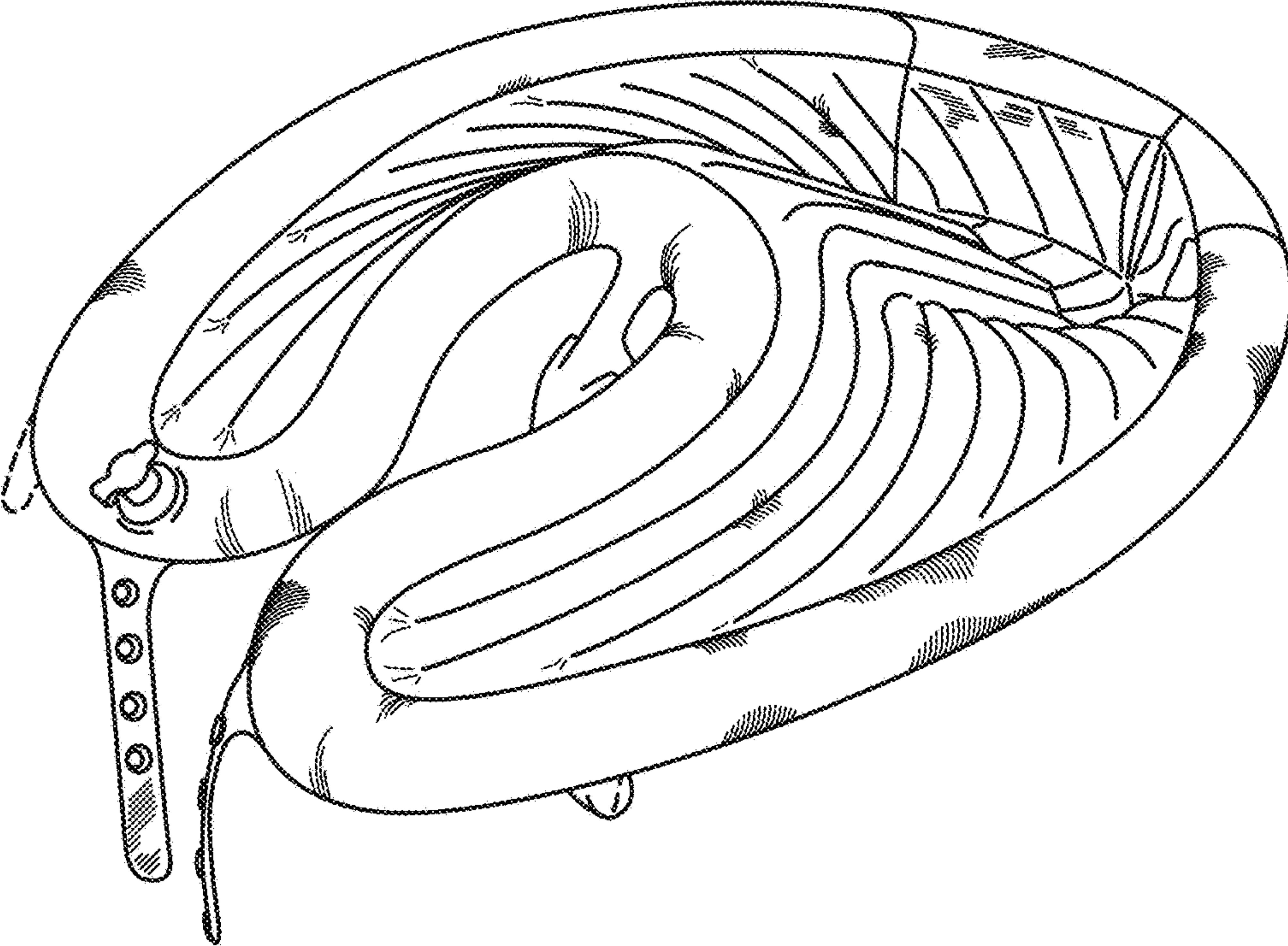

FIG. 7

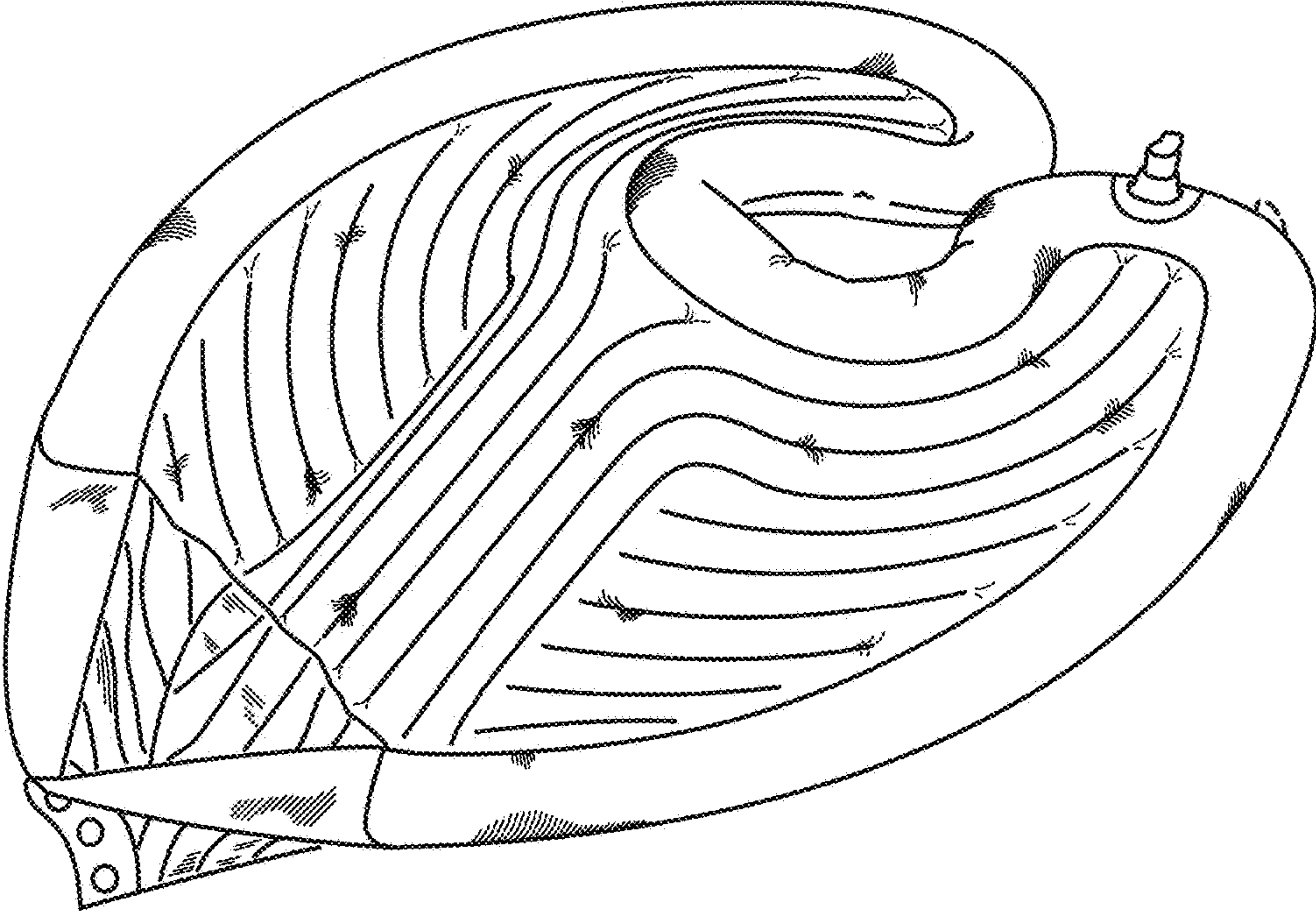

FIG. 8

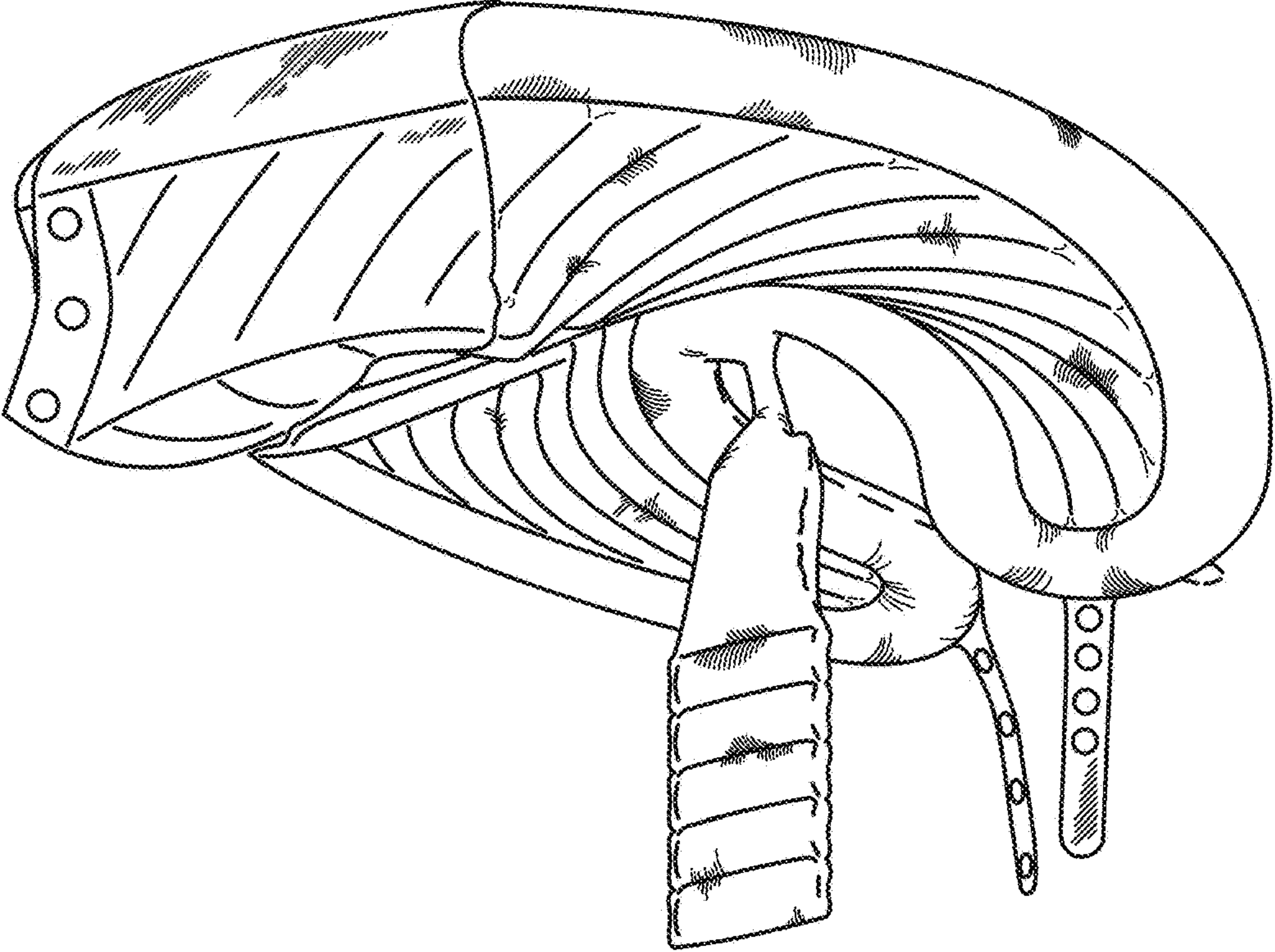

FIG. 9

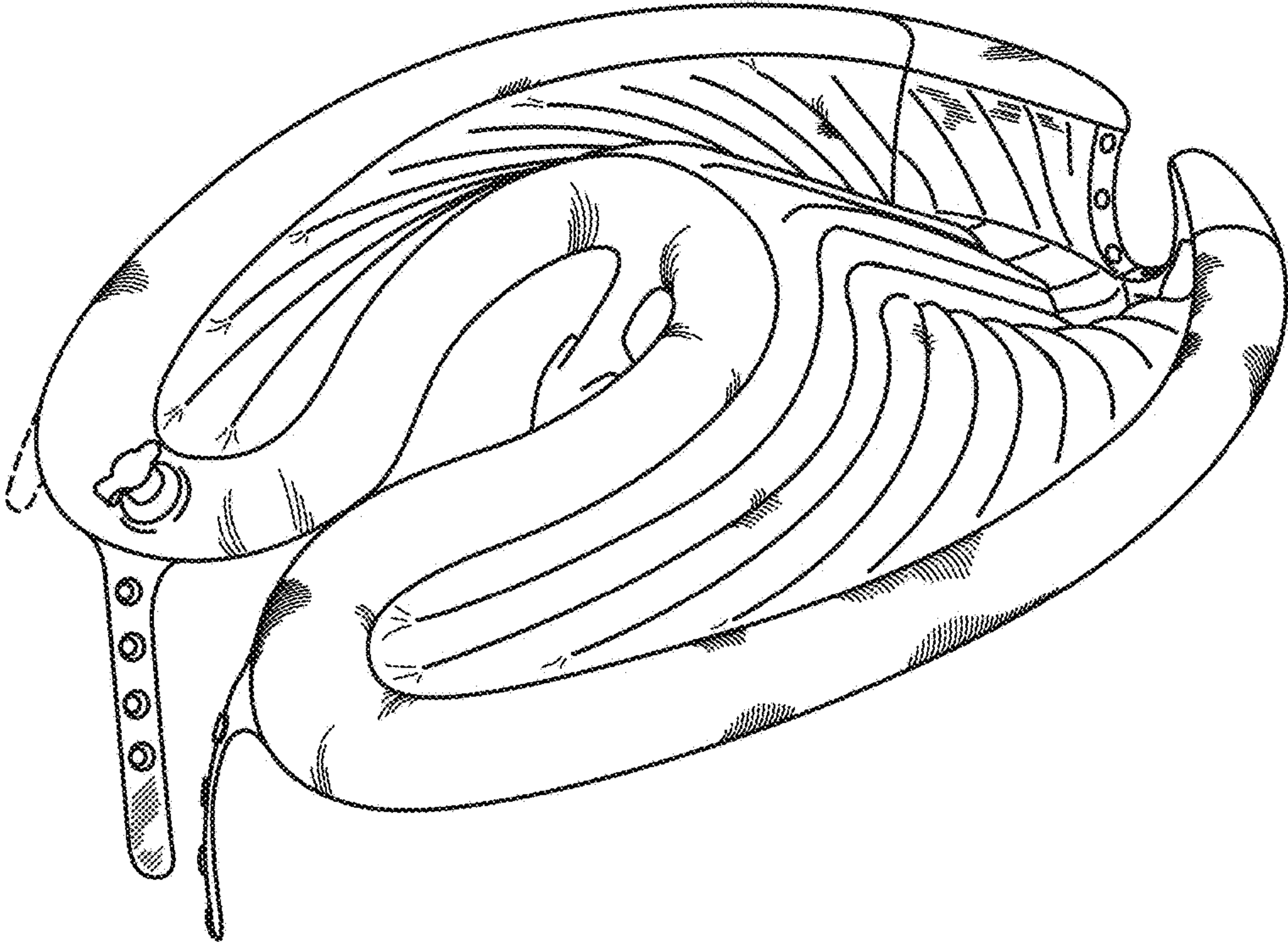

FIG. 10