



US00D858857S

(12) **United States Design Patent**
Baylar

(10) **Patent No.:** **US D858,857 S**

(45) **Date of Patent:** **** Sep. 3, 2019**

(54) **LIGHT FIXTURE**

(71) Applicant: **HUDSON FURNITURE, INC.**, New York, NY (US)

(72) Inventor: **Barlas Baylar**, New York, NY (US)

(73) Assignee: **HUDSON FURNITURE, INC.**, New York, NY (US)

(**) Term: **15 Years**

(21) Appl. No.: **29/690,813**

(22) Filed: **May 10, 2019**

(51) **LOC (12) Cl.** **26-03**

(52) **U.S. Cl.**
USPC **D26/94**

(58) **Field of Classification Search**
USPC D26/24, 93, 104, 105, 106, 110, 79, 118,
D26/73, 102; D11/131, 141
CPC F21S 6/00; F21S 6/002; F21S 8/00; F21S
6/08; F21V 3/00; F21V 21/02; F21W
2131/10; F21W 2131/30; A63F 7/02;
A63H 33/40; B23C 3/00
See application file for complete search history.

(56) **References Cited**

U.S. PATENT DOCUMENTS

D38,155 S	8/1906	Bates	
D142,871 S	* 11/1945	Kauders	D26/73
D193,107 S	* 6/1962	Rivera	D26/73
D219,710 S	1/1971	Edenberg	
D226,532 S	3/1973	Ishii	
D233,249 S	* 10/1974	Luhge	D26/102
D287,345 S	* 12/1986	McLaughlin	D11/117
D385,375 S	* 10/1997	Porter	D26/73
D387,448 S	12/1997	Barthelmess	
D452,576 S	12/2001	Liu	
D482,815 S	11/2003	Rugee	

6,863,423 B2	3/2005	Stone	
D505,512 S	5/2005	Rugee	
D505,513 S	5/2005	Rugee	
D508,294 S	8/2005	Rugee	
D521,176 S	5/2006	Rugee	
D533,299 S	12/2006	Rugee	
D536,479 S	2/2007	Rugee	
D538,460 S	3/2007	Rugee	
D556,937 S	12/2007	Ly	
D573,506 S	* 7/2008	Kaiser	D11/117
D592,790 S	5/2009	Sabernig	
D597,243 S	7/2009	Trumble	
D612,535 S	3/2010	Fisher	

(Continued)

Primary Examiner — Brian N. Vinson

(74) *Attorney, Agent, or Firm* — Hodgson Russ LLP

(57) **CLAIM**

The ornamental design for a light fixture, as shown and described.

DESCRIPTION

The file of this patent contains at least one drawing/photograph executed in color. Copies of this patent with color drawing(s)/photograph(s) will be provided by the Office upon request and payment of the necessary fee.

FIG. 1 is a front-to-left perspective view of a light fixture showing my new design.

FIG. 2 is a front elevation view thereof;

FIG. 3 is a rear elevation view thereof;

FIG. 4 is a left side elevation view thereof;

FIG. 5 is a right side elevation view thereof;

FIG. 6 is a top plan view thereof;

FIG. 7 is a bottom plan view thereof;

FIG. 8 is a rear-bottom-right view thereof;

FIG. 9 is a front-bottom-left perspective view thereof; and,

FIG. 10 is a rear-top-right perspective view thereof.

1 Claim, 10 Drawing Sheets
(10 of 10 Drawing Sheet(s) Filed in Color)

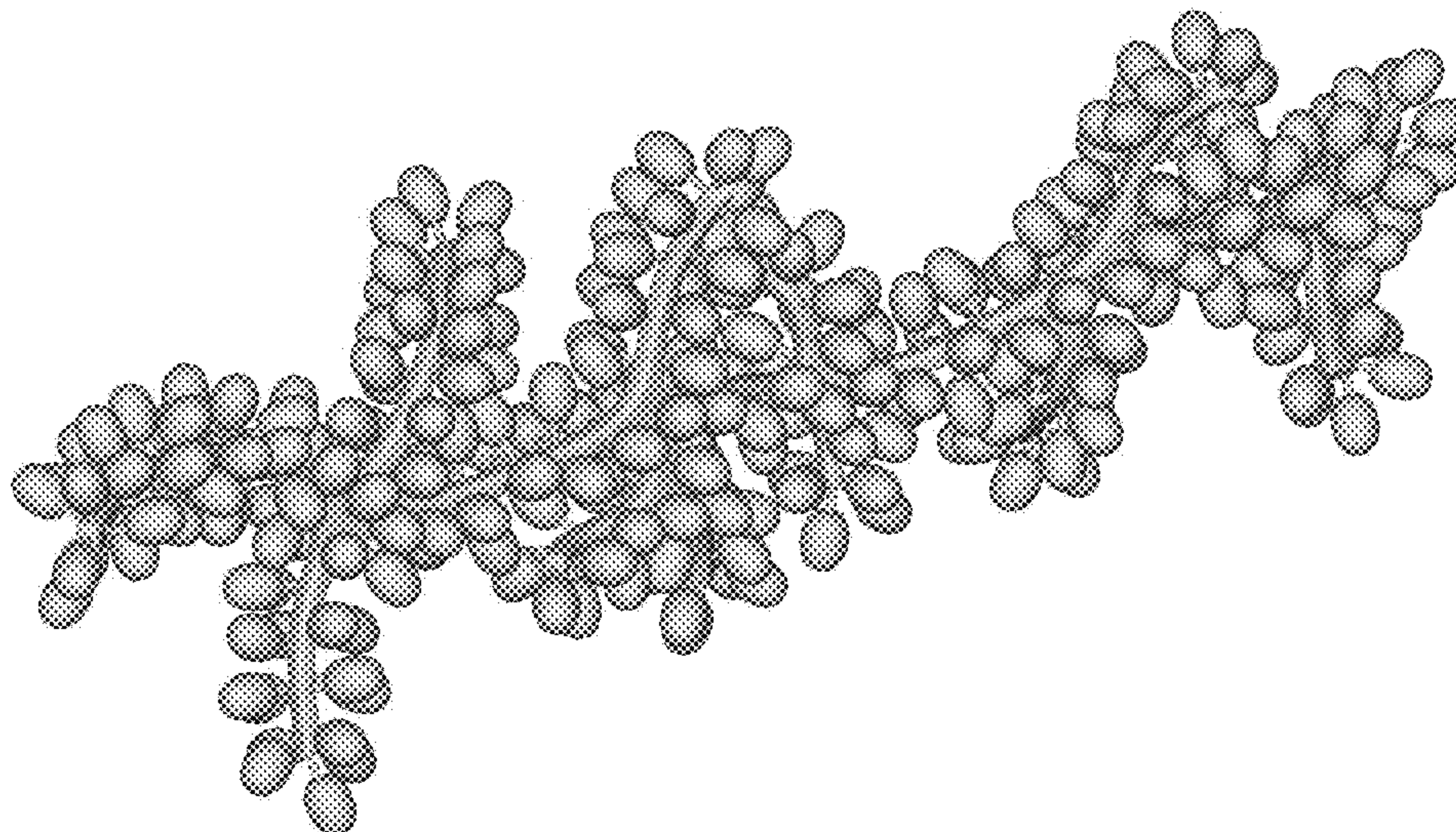

(56)

References Cited

U.S. PATENT DOCUMENTS

7,744,317 B2 *	6/2010	Barbir	B23C 3/00 144/371
D634,877 S	3/2011	Pedrali	
D667,158 S	9/2012	Fisher	
D695,944 S	12/2013	Baylar	
D704,882 S	5/2014	Wanders	
D713,084 S	9/2014	Clark	
D719,697 S	12/2014	Wanders	
D722,401 S	2/2015	Sterling	
D727,556 S *	4/2015	Arslan	D26/113
D759,875 S	6/2016	Giopato	
D760,938 S	7/2016	Dixon	
D793,605 S	8/2017	Cartwright	
D794,862 S	8/2017	Baylar	
D806,305 S	12/2017	Amato	
D809,183 S	1/2018	Rybakken	
D816,884 S	5/2018	Rachele	
D820,499 S	6/2018	Zhou	
D825,090 S	8/2018	Richardson	
D826,451 S	8/2018	Sonneman	
D826,452 S	8/2018	Sonneman	
D826,453 S	8/2018	Sonneman	
D828,945 S	9/2018	Crocker	
D829,954 S	10/2018	Sonneman	
D831,263 S	10/2018	Streit	
2003/0016544 A1	1/2003	Huang	
2013/0265758 A1	10/2013	Smith	
2017/0198893 A1	7/2017	Sonneman	
2018/0087756 A1	3/2018	Sonneman	

* cited by examiner

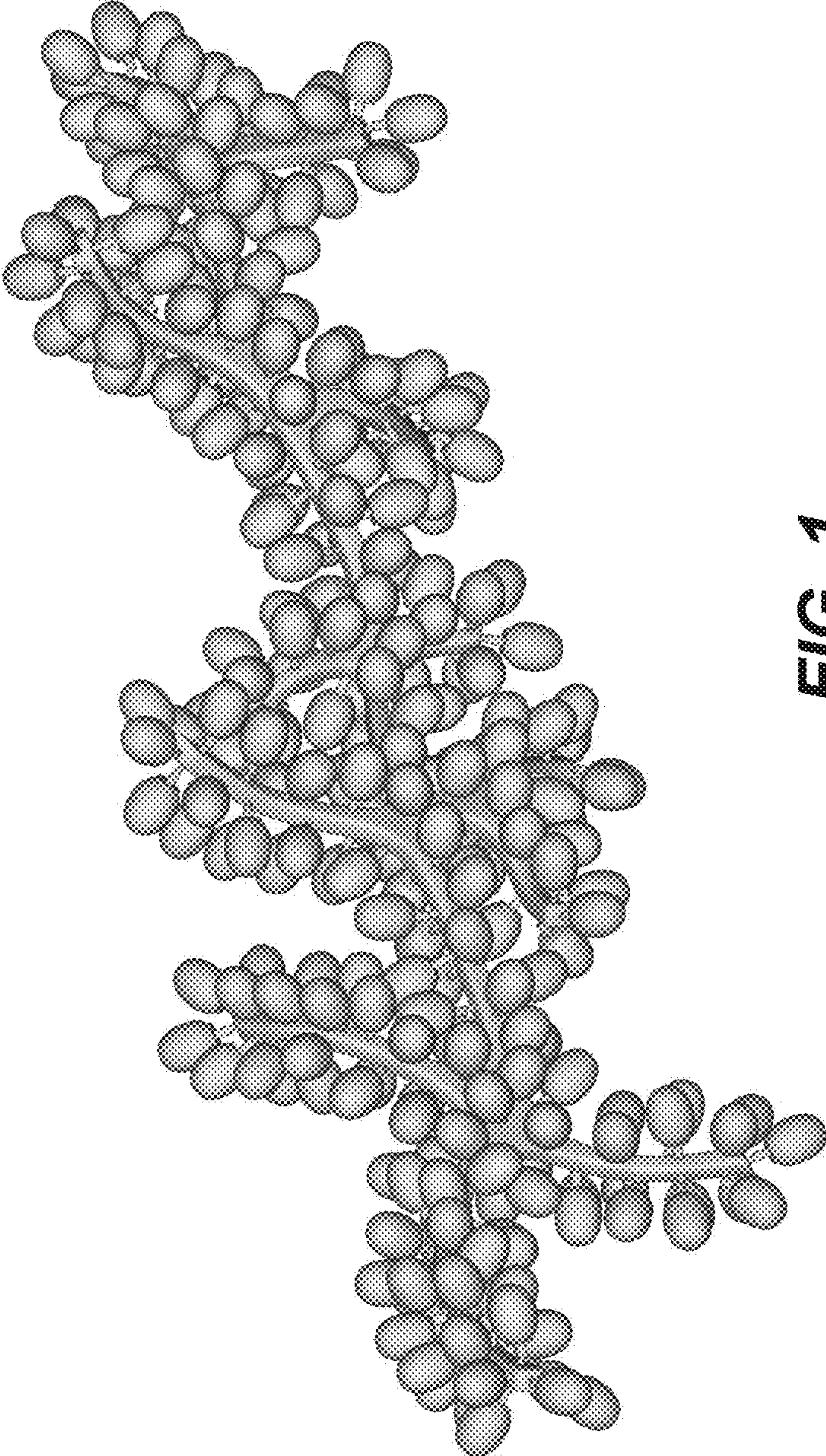

FIG. 1

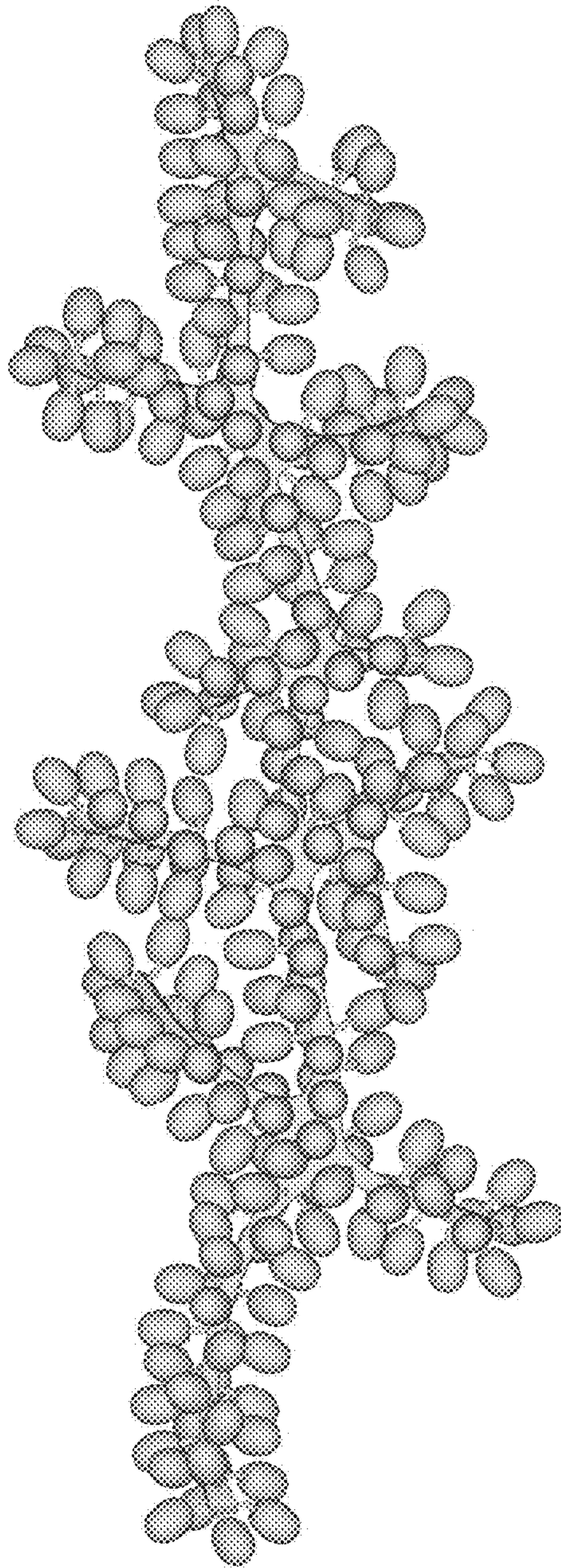

FIG. 2

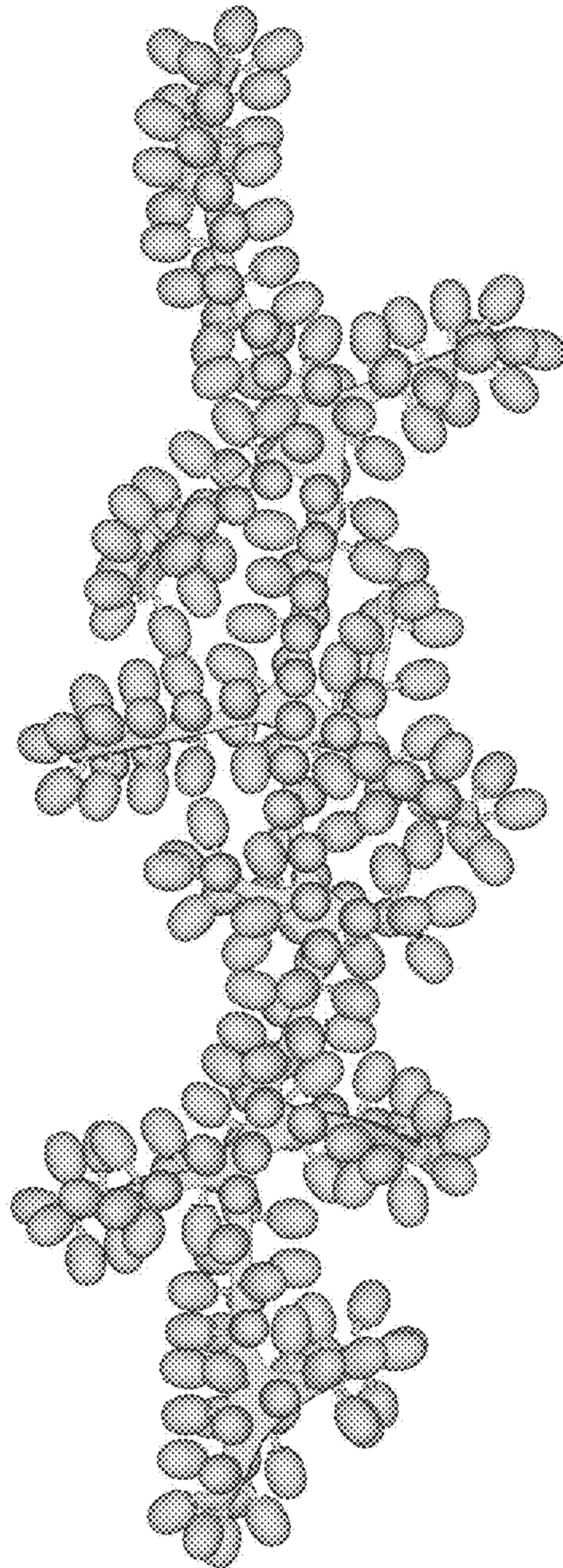

FIG. 3

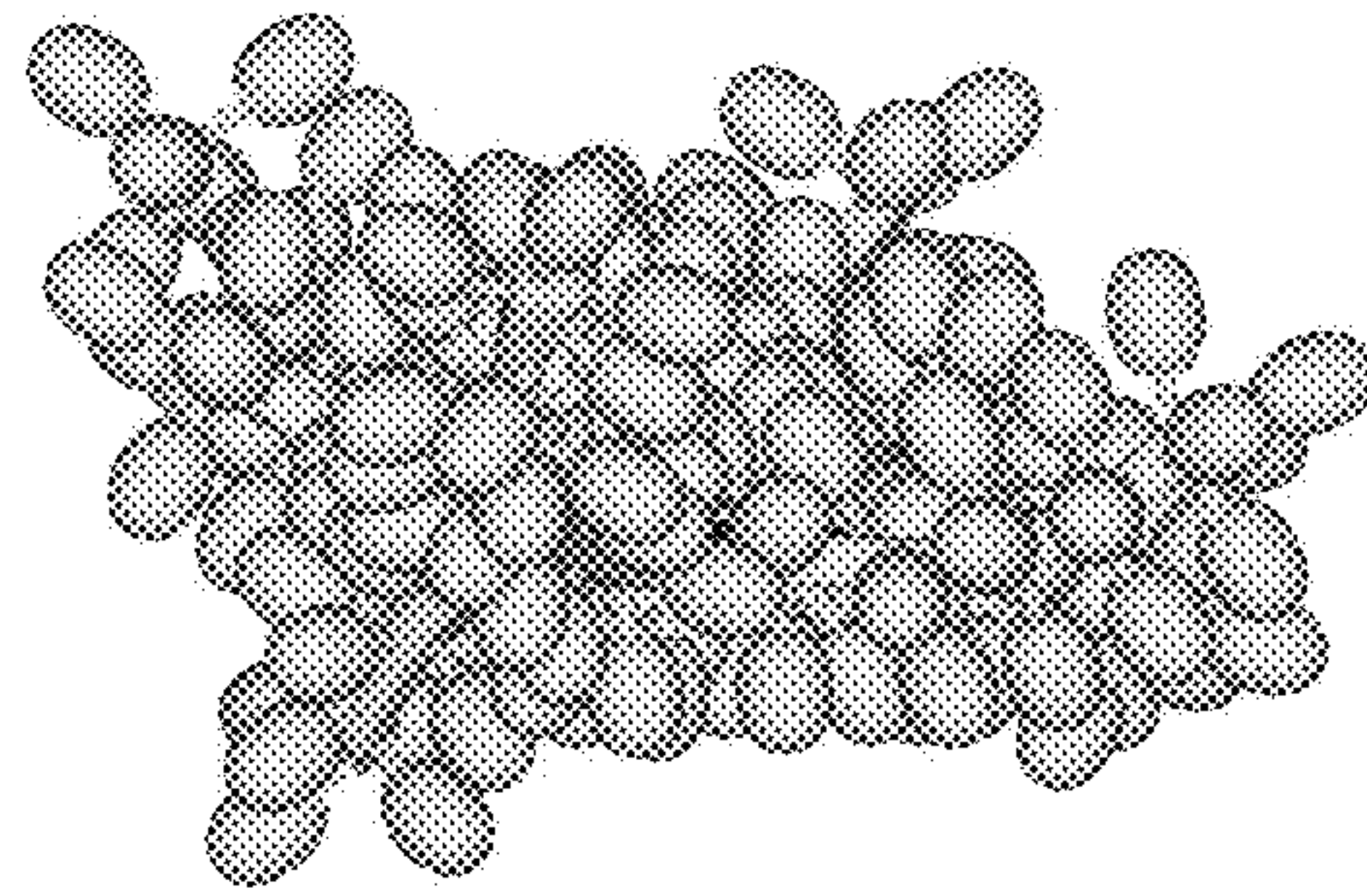

FIG. 4

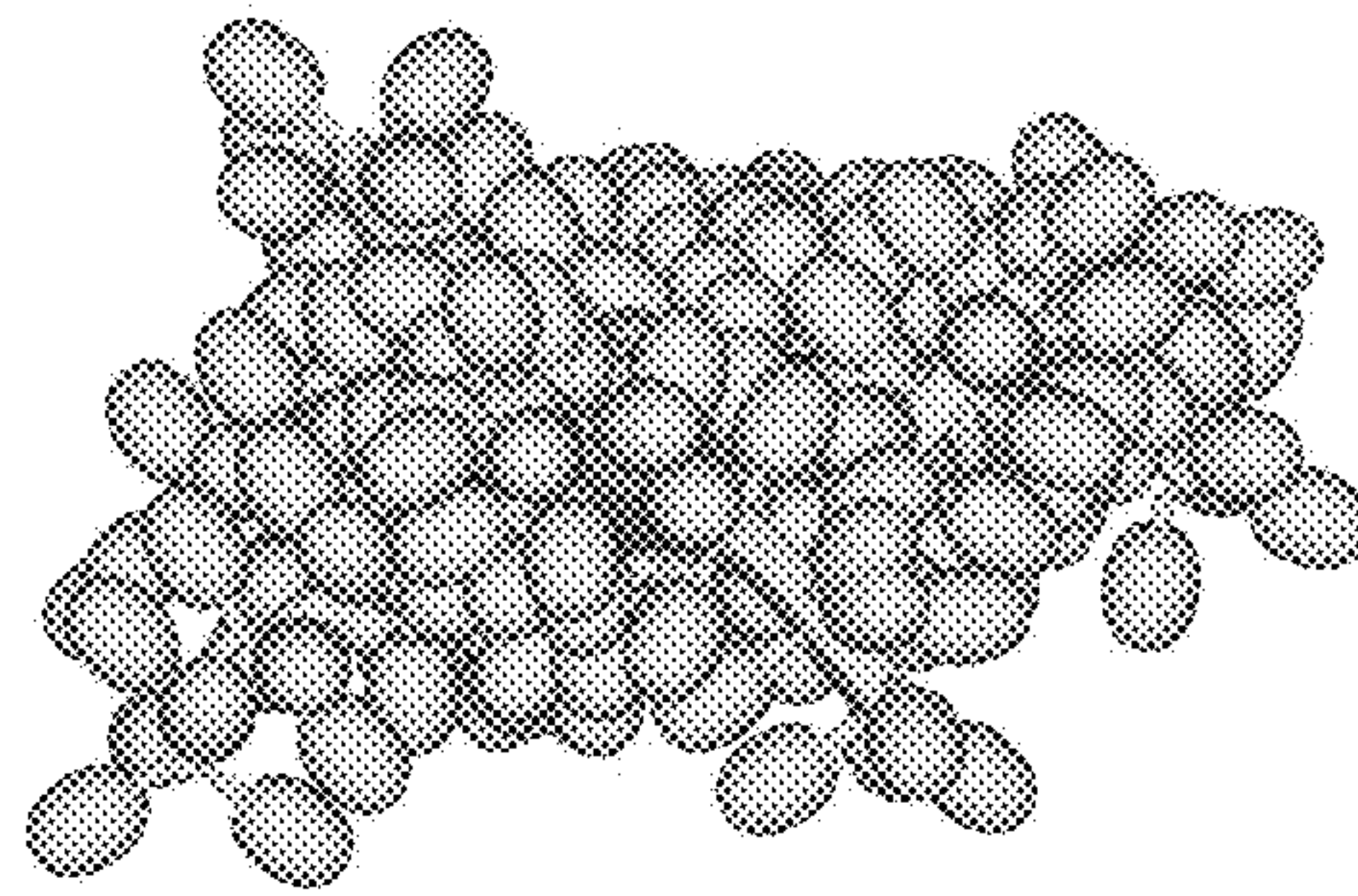

FIG. 5

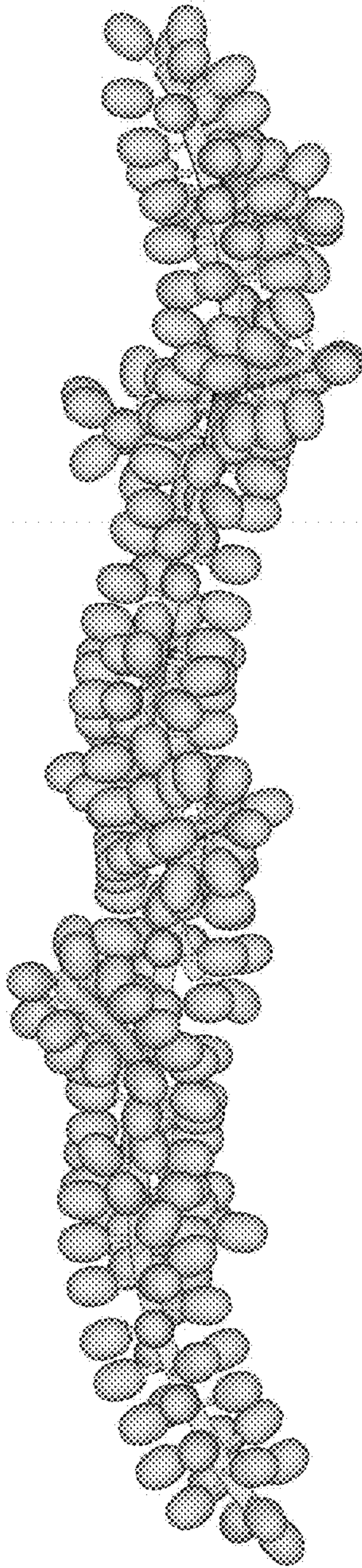

FIG. 6

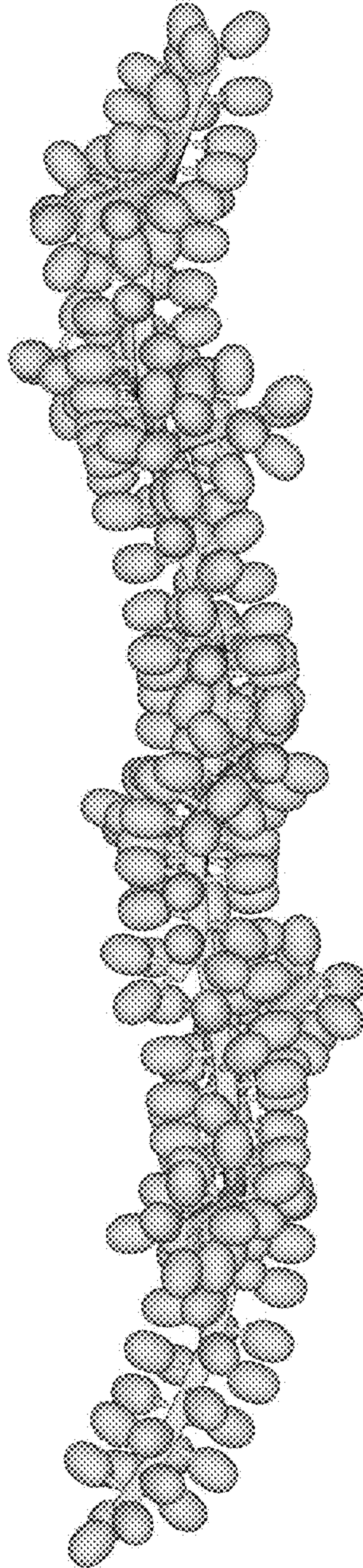

FIG. 7

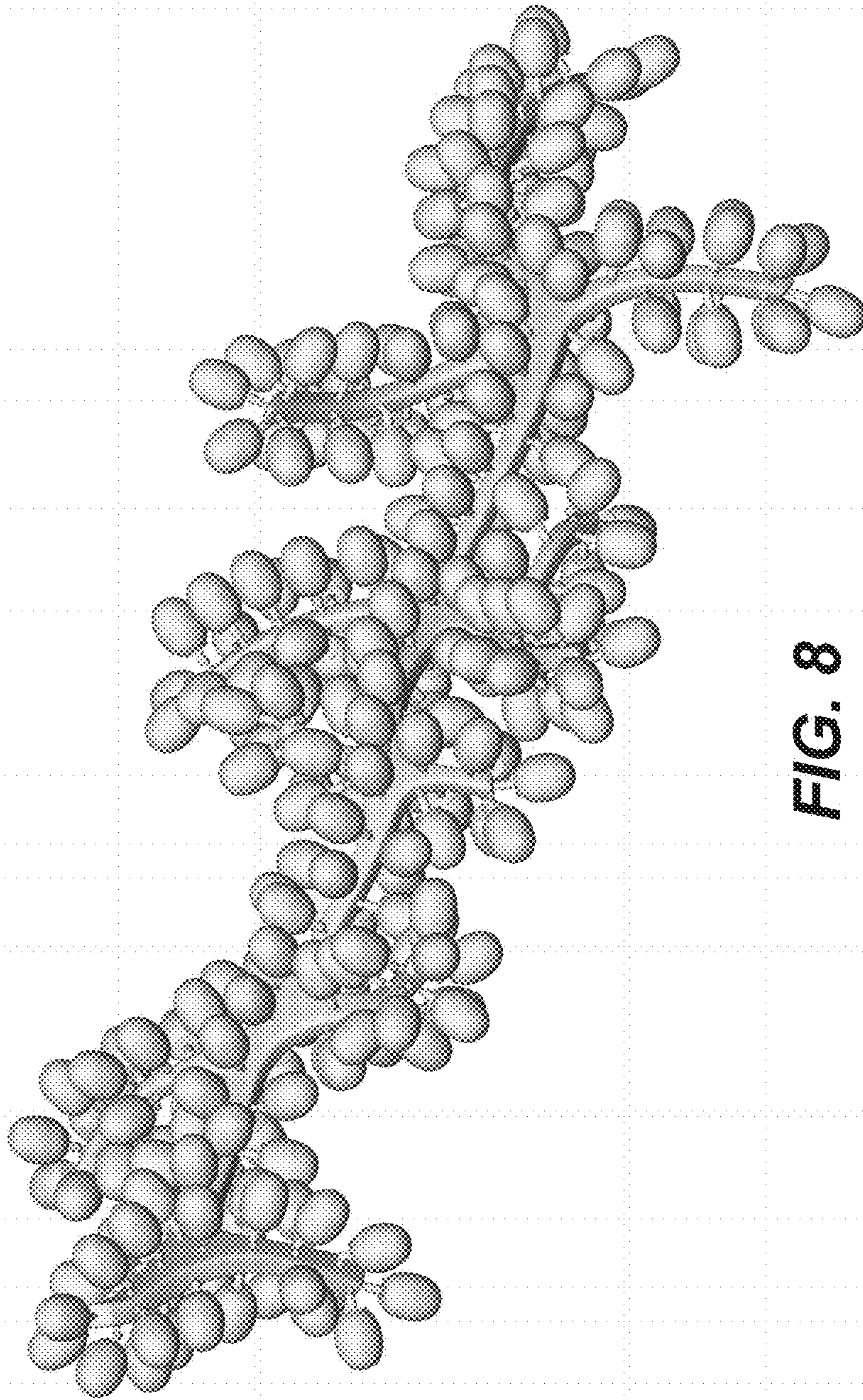

FIG. 8

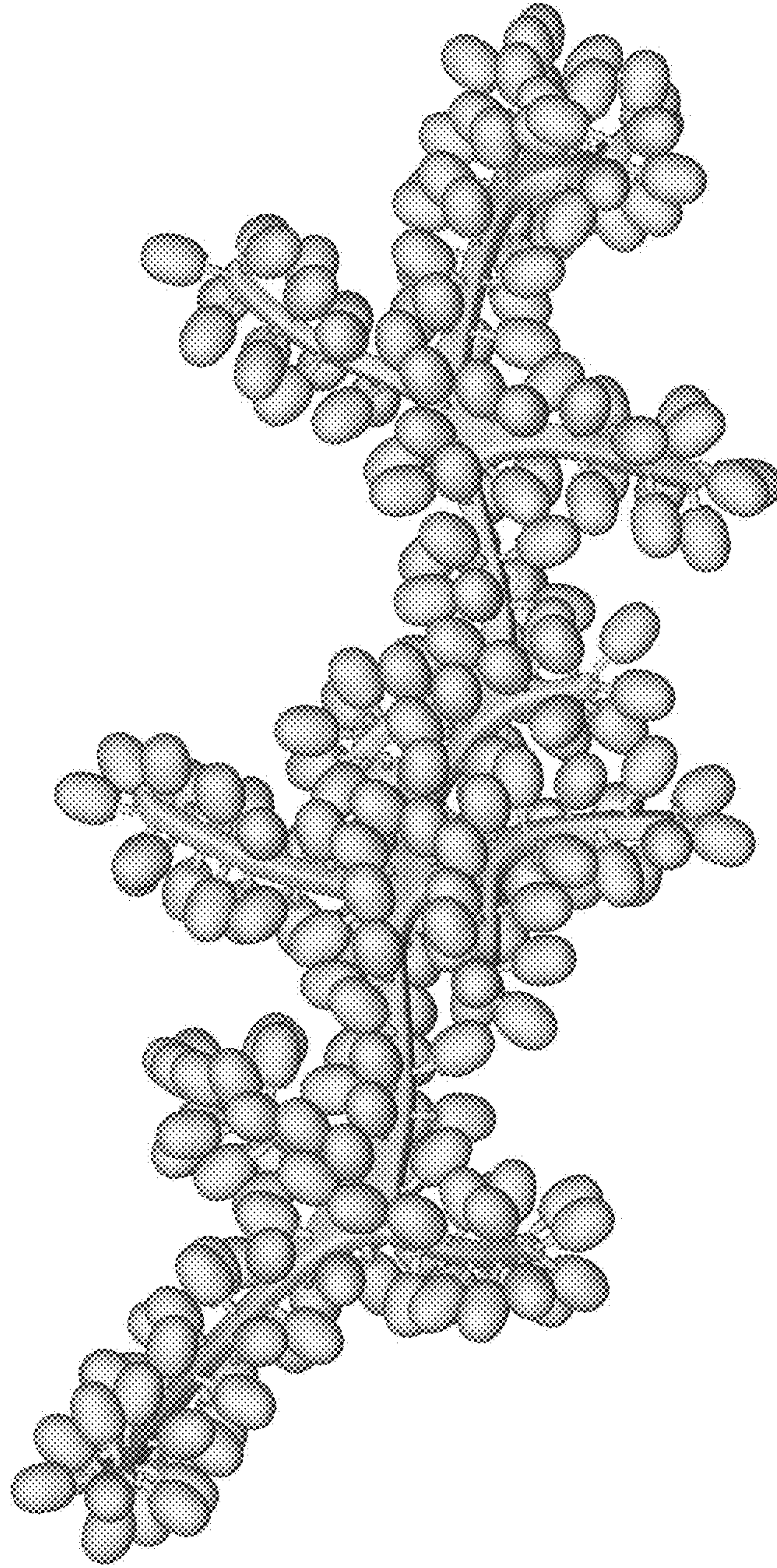

FIG. 9

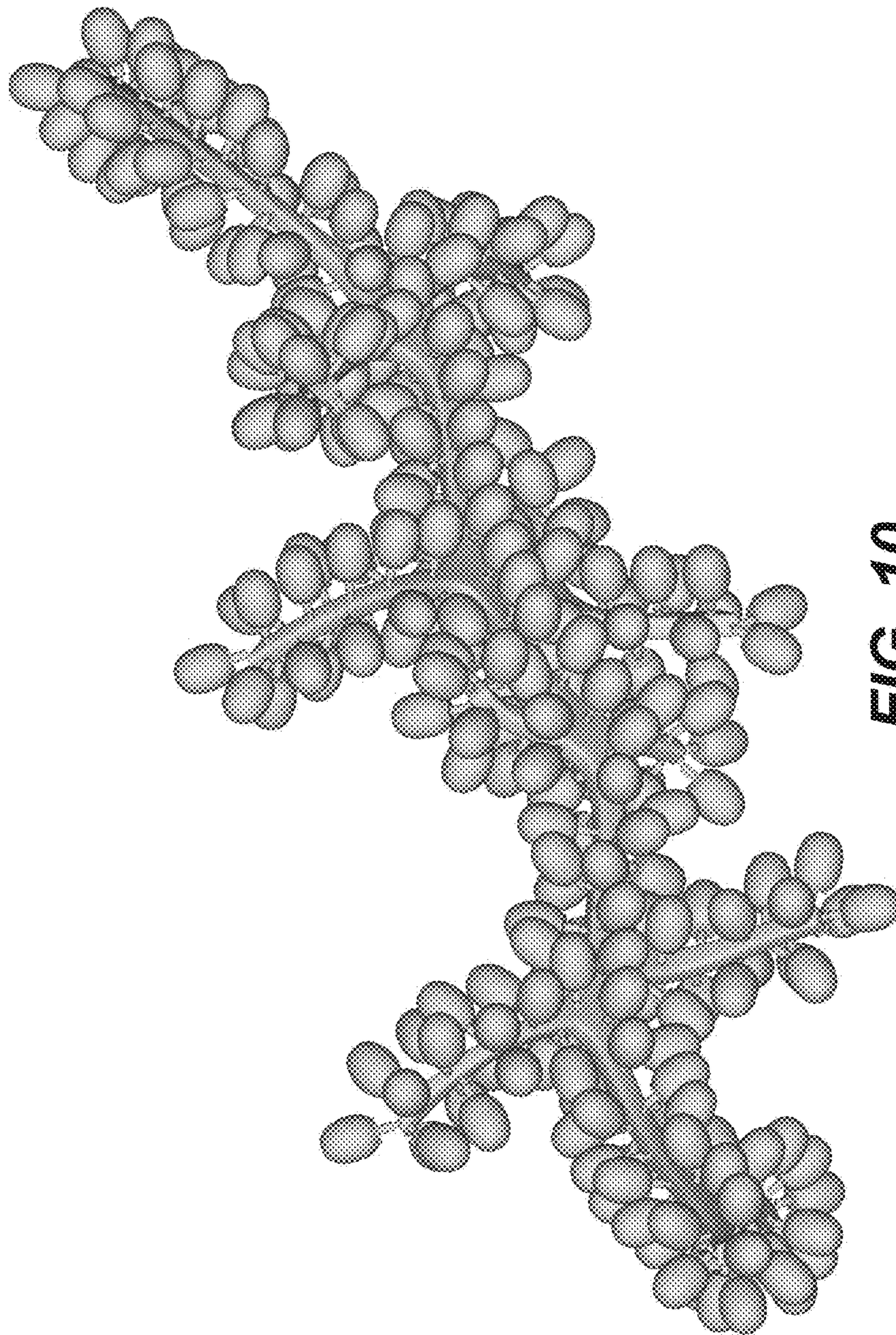

FIG. 10